



2, 3, 4 & 5 BHK PREMIUM BUNGALOWS

Experience the  
**grace**  
of the entrance.



Rajvi  
**garden**  
neighbored by nature!

Welcome to the residence of greenery, grandeur and gracefulness. Discover green reposeful milieu with your choice of 2, 3, 4 & 5 BHK abodes with abundant amenities.

An idyllic  
**ambience**  
for your convenience.





Expedient  
**amenities**  
for your sublimity



CCTV  
Surveillance



Attractive  
Entrance Gate



Internal Wide Road  
with Plantation



Senior Citizen  
Sitting Area



24 x 7 Hours  
Security



Landscaped  
Garden



Children  
Play Area



Community  
Hall



LED Street  
Lights





A captivating

**twilight**

for your spirit



A green  
**locality**  
for your serenity



Rajvi  
**garden**  
neighbourhood by nature



**LAYOUT PLAN**

**SPECIFICATIONS**

- **Type of Structure** : RCC Frame Structure
- **Wall Finish** : Red Brick walls with internal smooth plaster & external double coat plaster.
- **Paint** : Interior finish with acrylic paint & Apex paint in the Exterior.
- **Flooring** : Vitrified tiles in drawing room, kitchen and bedrooms. Paver tiles in parking area.
- **Kitchen** : Granite platform in Kitchen & glazed tiles up to lintel level.
- **Doors & Windows** : Both side laminated flush doors.  
Windows made from powder coated aluminium sections with iron safety grill.
- **Toilets** : Glazed tiles on bathroom and toilet walls up to 7 feet height.  
Anti-skid Ceramic tiles on floor.
- **Plumbing** : Concealed plumbing in all toilets, kitchen and bathrooms. Fixtures of standard brand.
- **Electrification** : Concealed electric wiring.





# 5 BHK

UNIT FLOOR PLAN

Built Up Area : 1569.68 SQ.FT.  
 Carpet Area : 1269.06 SQ.FT.

## GROUND FLOOR

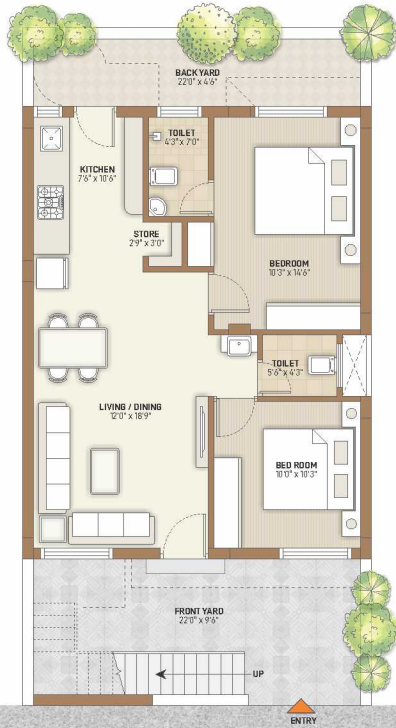

## FIRST FLOOR

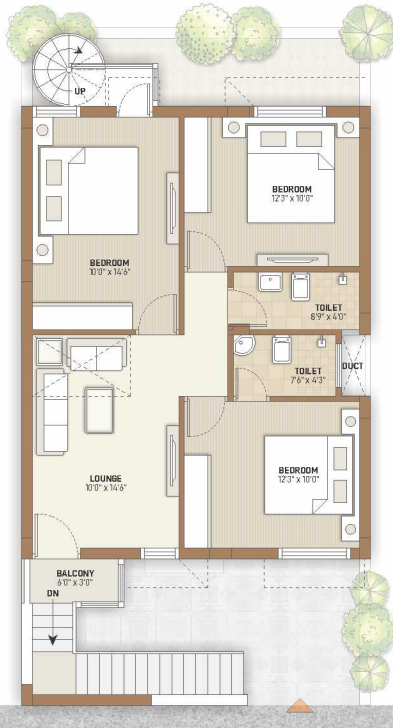

INTERNAL WIDE ROAD

# 4 BHK

UNIT FLOOR PLAN

Built Up Area : 1436.68 SQ.FT.  
 Carpet Area : 1139.60 SQ.FT.

## GROUND FLOOR



INTERNAL WIDE ROAD



## FIRST FLOOR



# 3 BHK

UNIT FLOOR PLAN

Built Up Area : 1643.56 SQ.FT.  
 Carpet Area : 1275.40 SQ.FT.

## GROUND FLOOR

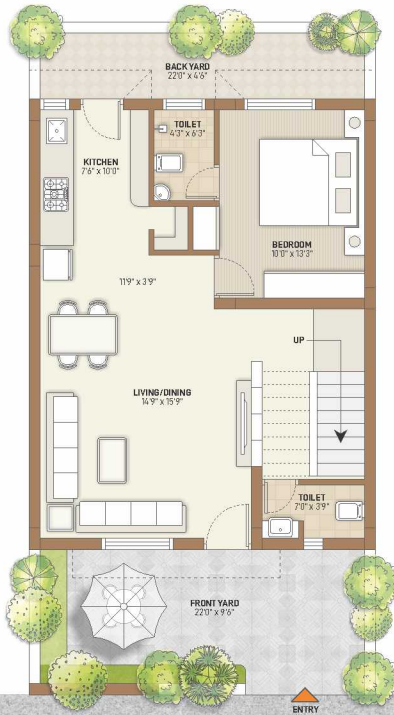

## FIRST FLOOR

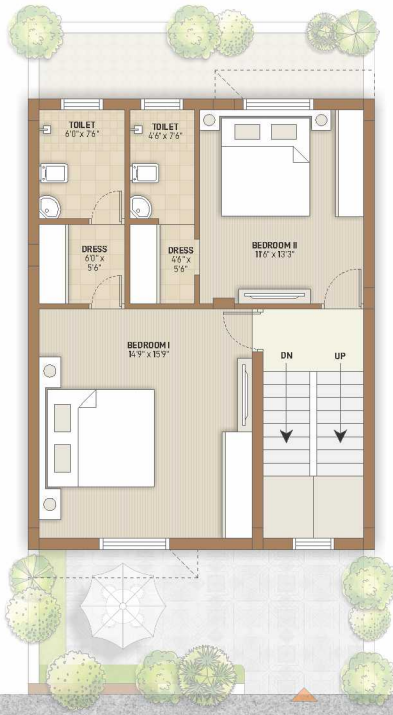

INTERNAL WIDE ROAD

# 2 BHK

UNIT FLOOR PLAN

Built Up Area : 843.15 SQ.FT.  
 Carpet Area : 1269.06 SQ.FT.

## GROUND FLOOR



INTERNAL WIDE ROAD



**Disclaimer:** This document is conceptual and not a legal offering by the Company for advertising and is to be used for general information only. ● The visuals and information contained herein are artistic impressions being indicative in nature and are for general information purposes only. ● No representation or warranty is expressly or impliedly given as to the accuracy of information given in this brochure. ● Any interested party should verify all the information including designs, plans, specifications, facilities, features, payment schedules, terms of sales etc. independently with the Company prior to concluding any decision for buying.



**DEVELOPERS**



**Rajvi Estate LLP**

Office Address: Plot No.267, Ward 12-B,  
Nr. Bhai Pratap Circle, Gandhidham.  
Mo.: 9879201891, 9879209448  
Email: info@rajviestate.in Website: www.rajviestate.in  
Facebook: www.facebook.com/RajviEstate/

**ARCHITECT**  
DIVYESH DESAI  
& ASSOCIATES

**LANDSCAPE DESIGNER**  
GREENGOLD  
CONSULTANCY

RERA REGI. No.:

Visit : [www.gujrera.gujarat.gov.in](http://www.gujrera.gujarat.gov.in)

**OTHER PROJECTS IN GANDHIDHAM**



Riviera Elegance, Airport Road.



Rajvi Park, Kidana.



Rajvi Baag, Galpadar.



Rajvi Residency, Airport Road.

Group Company : **Radisson Hotel Kandla**