



---

# THE GREEN MOON

---



## RESIDENCIAL PROJECT



# KEY PLAN

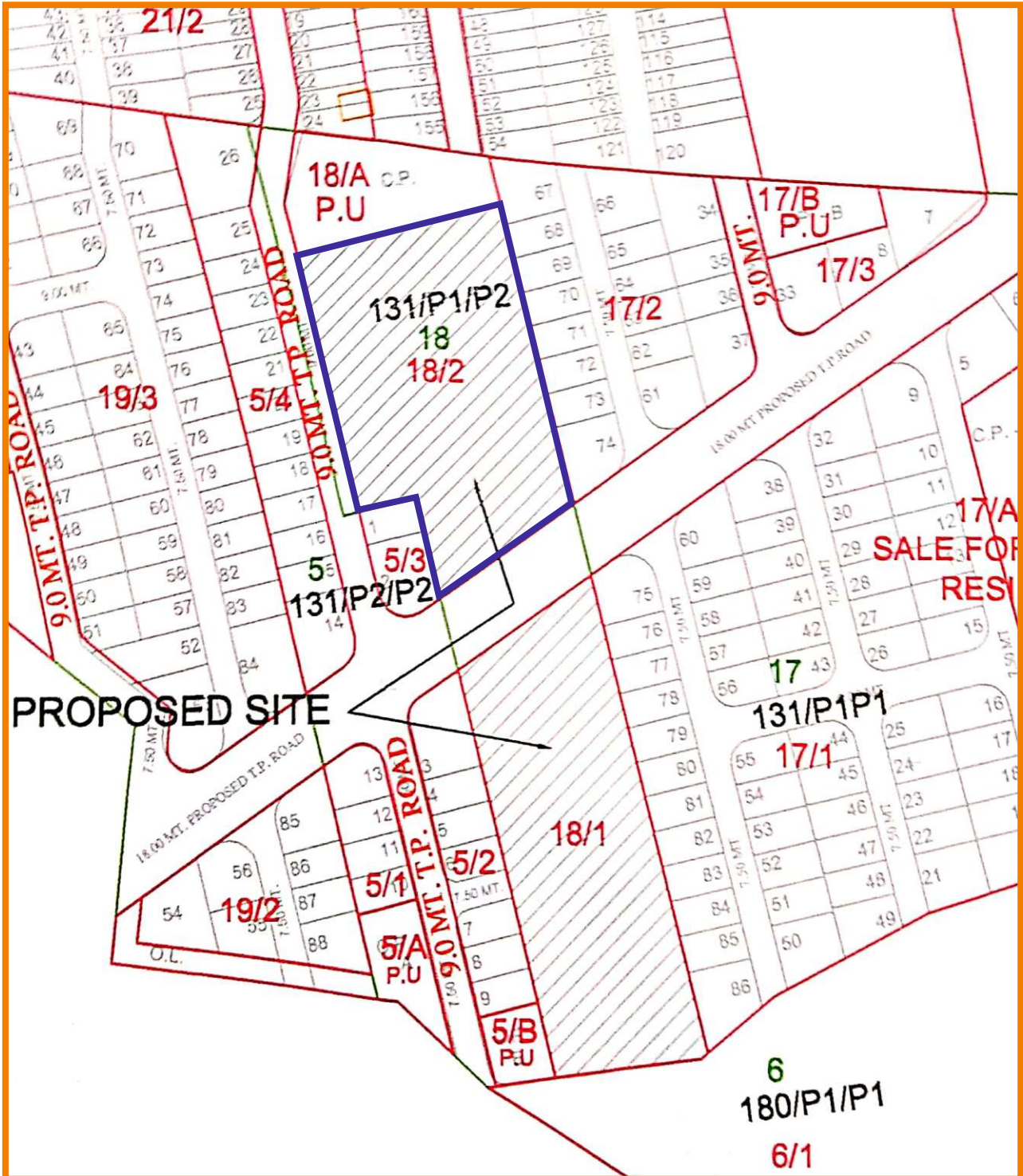

# MASTER LAYOUT

9.00 MT. WIDE T.P. ROAD

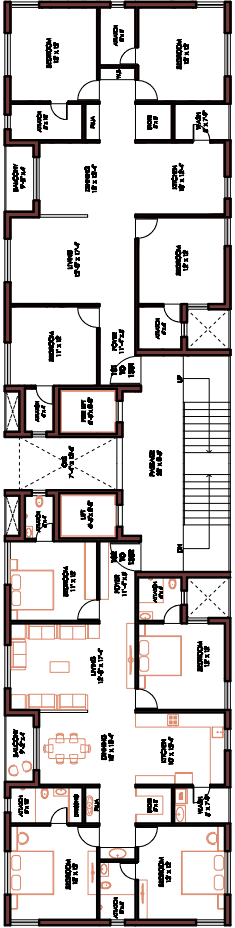

18.00 MT. WIDE T.P. ROAD

MASTER LAY-OUT

# GROUND FLOOR PLAN

9.00 MT. WIDE T.P. ROAD



GROUND FLOOR PLAN

# FIRST FLOOR PLAN

9.00 MT. WIDE T.P. ROAD



FIRST FLOOR PLAN

# TOWER A & B

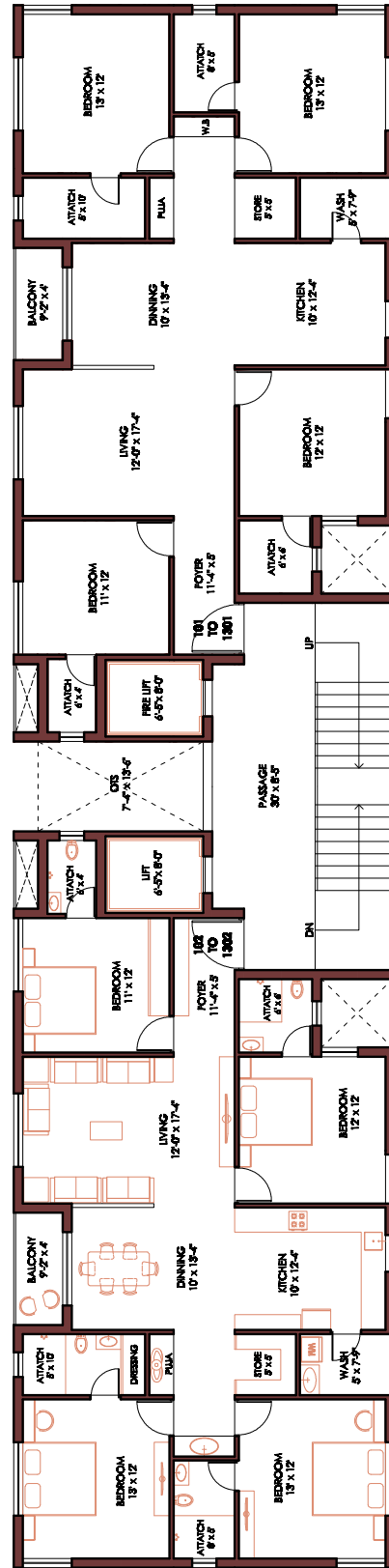

# TOWER A 13TH & 14TH FLOOR

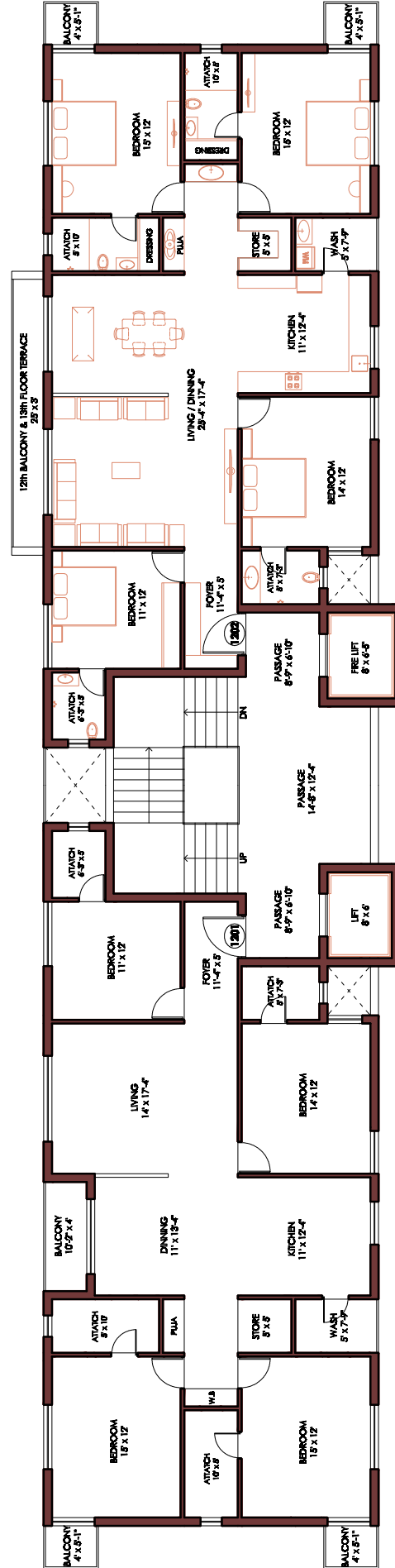
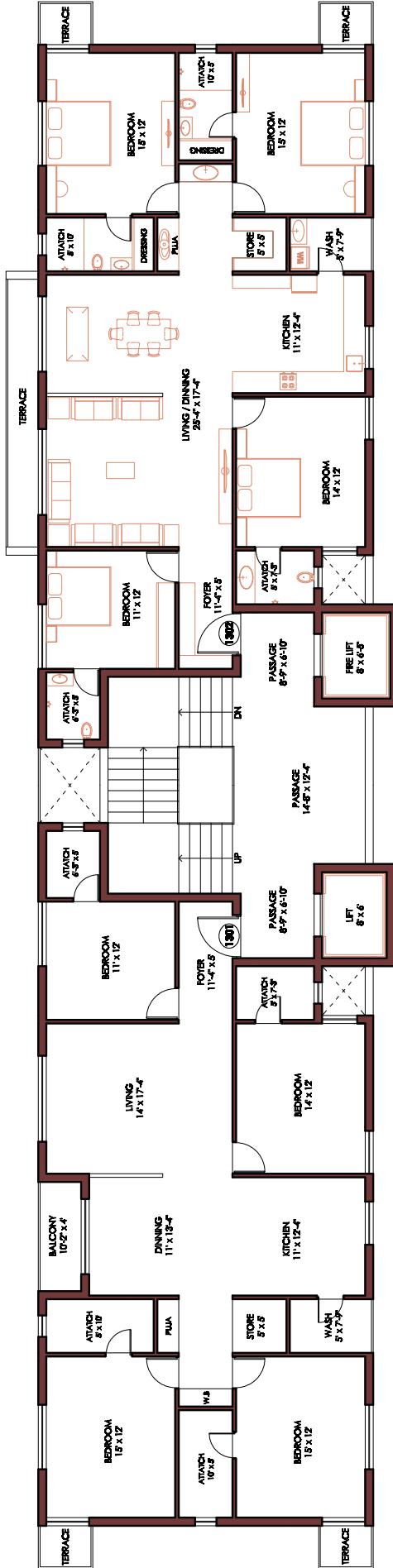

# PROJECT SPECIFICATION :

## 1. STRUCTURE:

Earthquake Resistant RCC Frame Structure Design

## 2. FLOORING:

High Quality Double Charge Vitrified And GTV & Other Tile Flooring

## 3. DOORS:

Decorative Main Door With Wooden Frame All Interior Door Are Flus Door

## 4. WINDOW:

Three Track Powder Coated Aluminium Sliding Window

## 5. KITCHEN:

White Quads Top Kitchen Platform With Ss Sink And Decorative Vitrified Tiles Up To Slab Level

## 6. ELEVATORS:

Automatic Elevator In Each Tower With Good Interiors

## 7. ELECTRIFICATION:

Concealed Electrification With Copper Wiring And Modular Type Switches With MCB& ELCB AC Points In All Bed Room

## 8. TOILET:

Elegant Tiles With Designer Sanitary Fittings

## 9. PLUMBING

High Quality Plumbing Fittings

## Project Developed By:

PATIDAR INFRA

## Contact No :

MO. :- +91 9712992645  
+91 9825217714

## Address :

Revenue Survey No. :- 131 P1/P2, Single Unit No.:- 2, T.P. Scheme No. :- 23,  
Original Plot No. :- 18, Final Plot No. :- 18/2, Mota Mova,  
Rajkot.



