

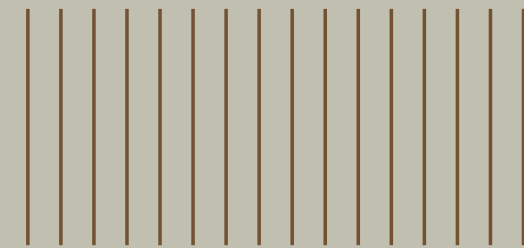

DEVELOPERS
FIRDOSH INFRASTRUCTURE L.L.P.



KOH-E-TOOR
Arcade

2 BHK LUXURIOUS APARTMENTS

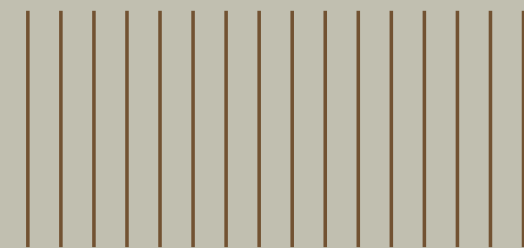

blissful living

KOH-E-TOOR
Arcade

2 BHK LUXURIOUS APARTMENTS



KOH-E-TOOR
Arcade

2 BHK LUXURIOUS APARTMENTS



KOH-E-TOOR
Arcade

2 BHK LUXURIOUS APARTMENTS

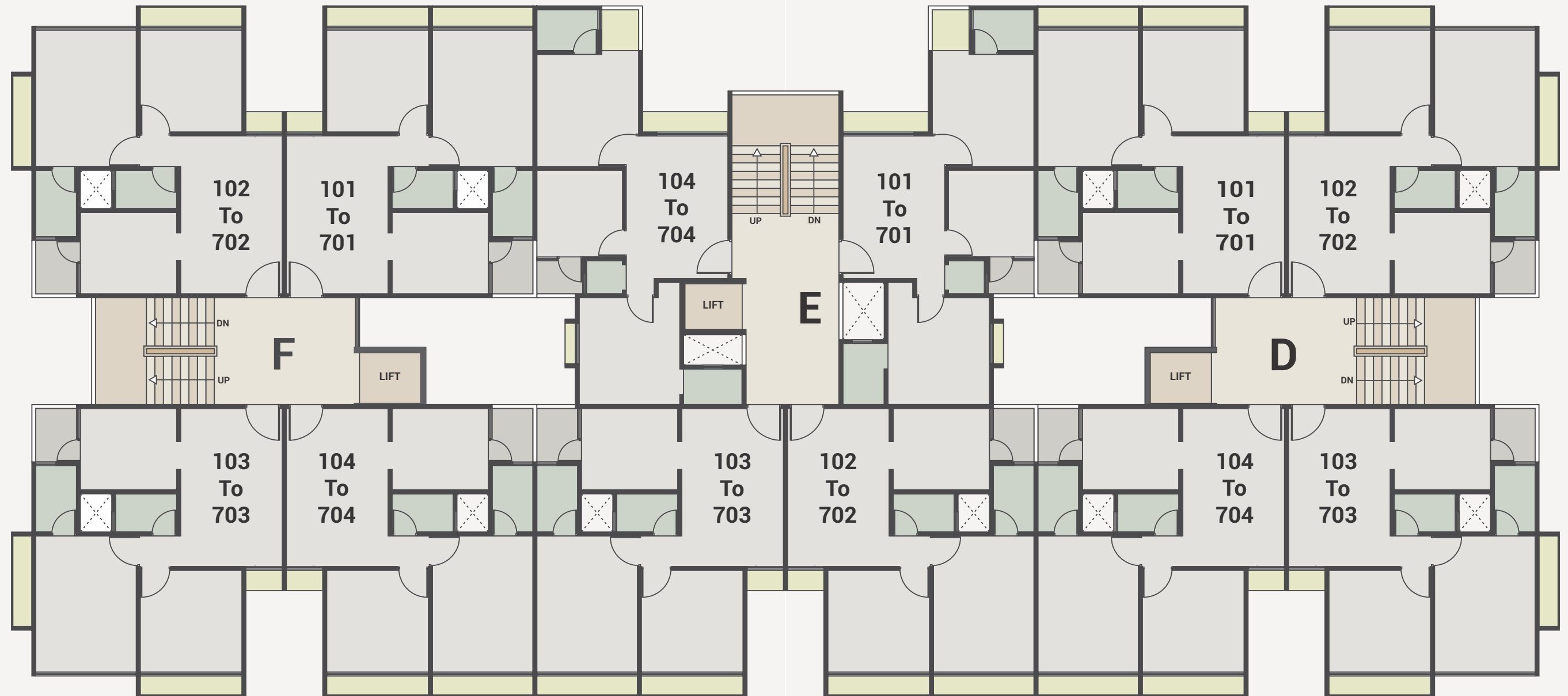

TYPICAL PLAN

Block D & F | Block E - 102-702, 103-703

Block E - 101 - 701, 104-704

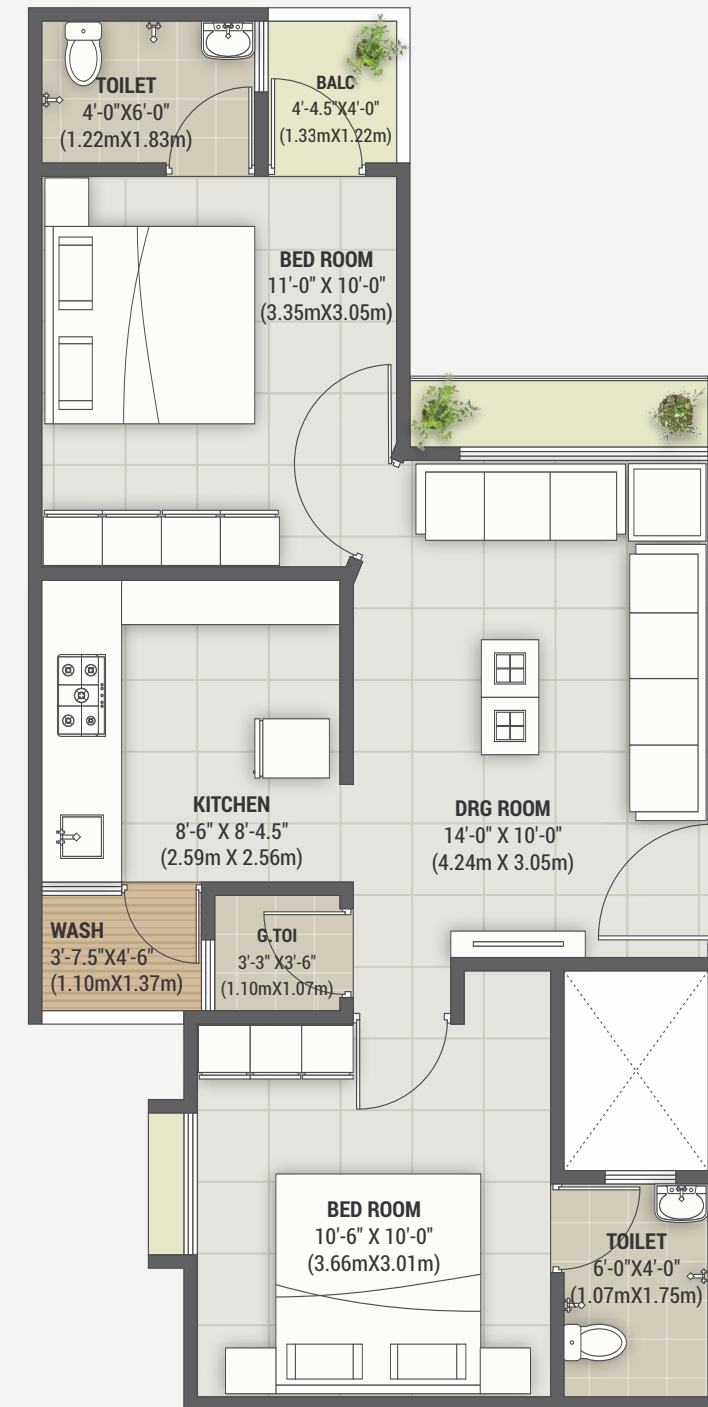
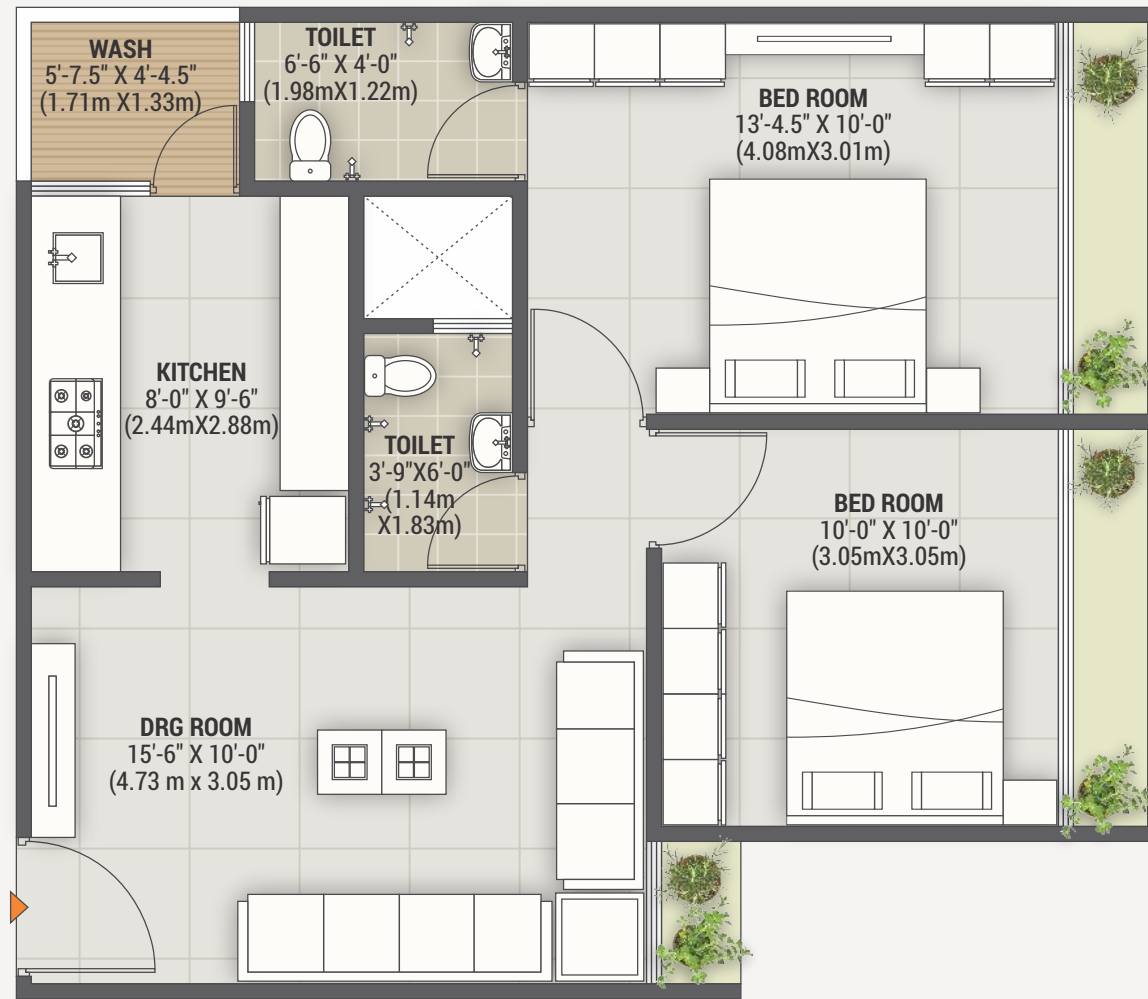

GROUND FLOOR PLAN

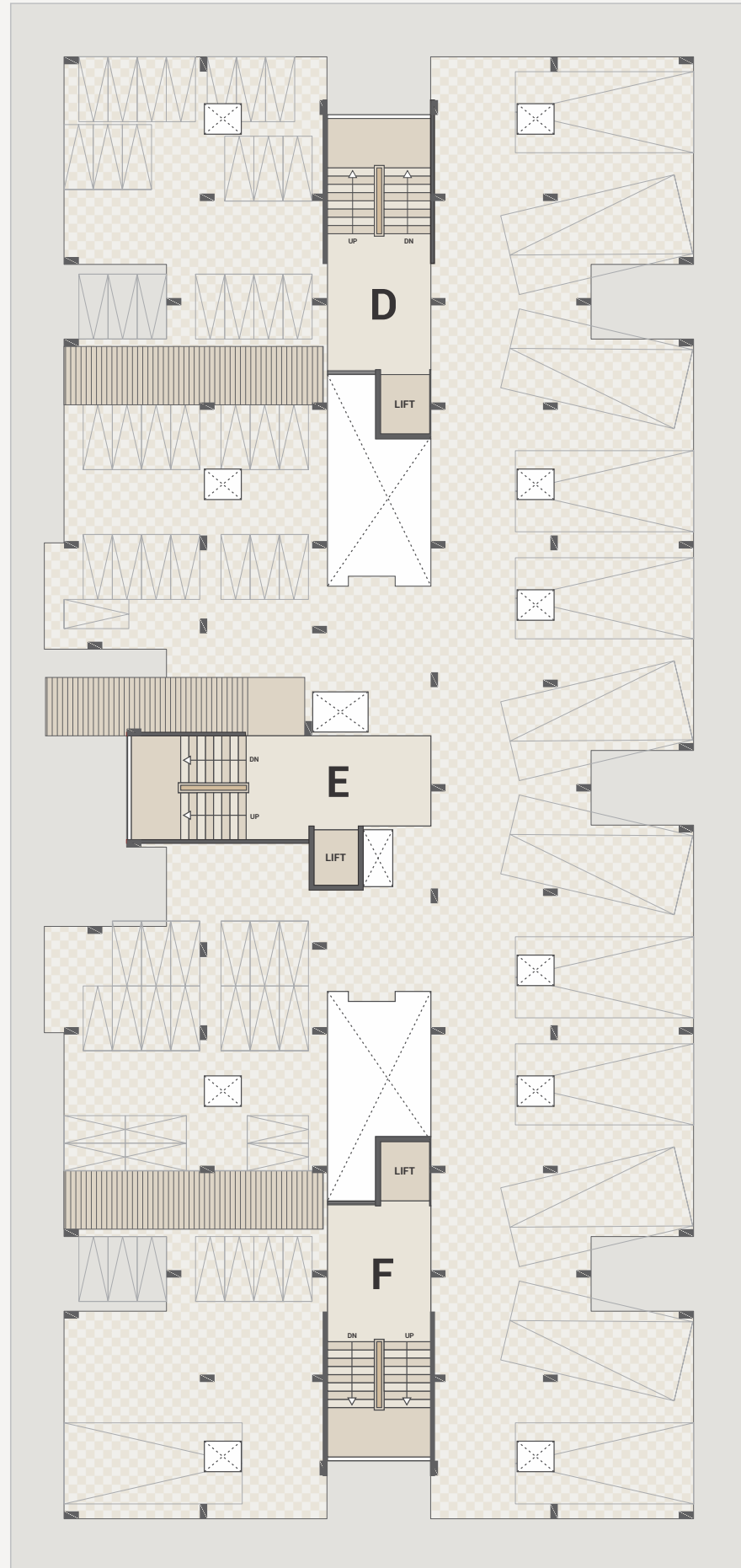

- SURROUND COMPOUND WALLS & POLLUTION FREE ZONE.
- SURROUNDED BY SCHOOLS, MOSQUES, RESTAURANTS,
- WELL PLANNED AND STRUCTURALLY SAFE DESIGNED

KOHE-TOOR
Arcade
2 BHK LUXURIOUS APARTMENTS

AMENITIES



ATTRACTIVE MAIN GATE



LANDSCAPED GARDEN



SECURITY CABIN



CCTV SURVEILLANCE



WIDE ROAD



Ground Floor Parking With Paver Block



24 Hours Water Supply



Well Ventilated Design



Branded Lift In Each Block



Adani Gas Pipe Line



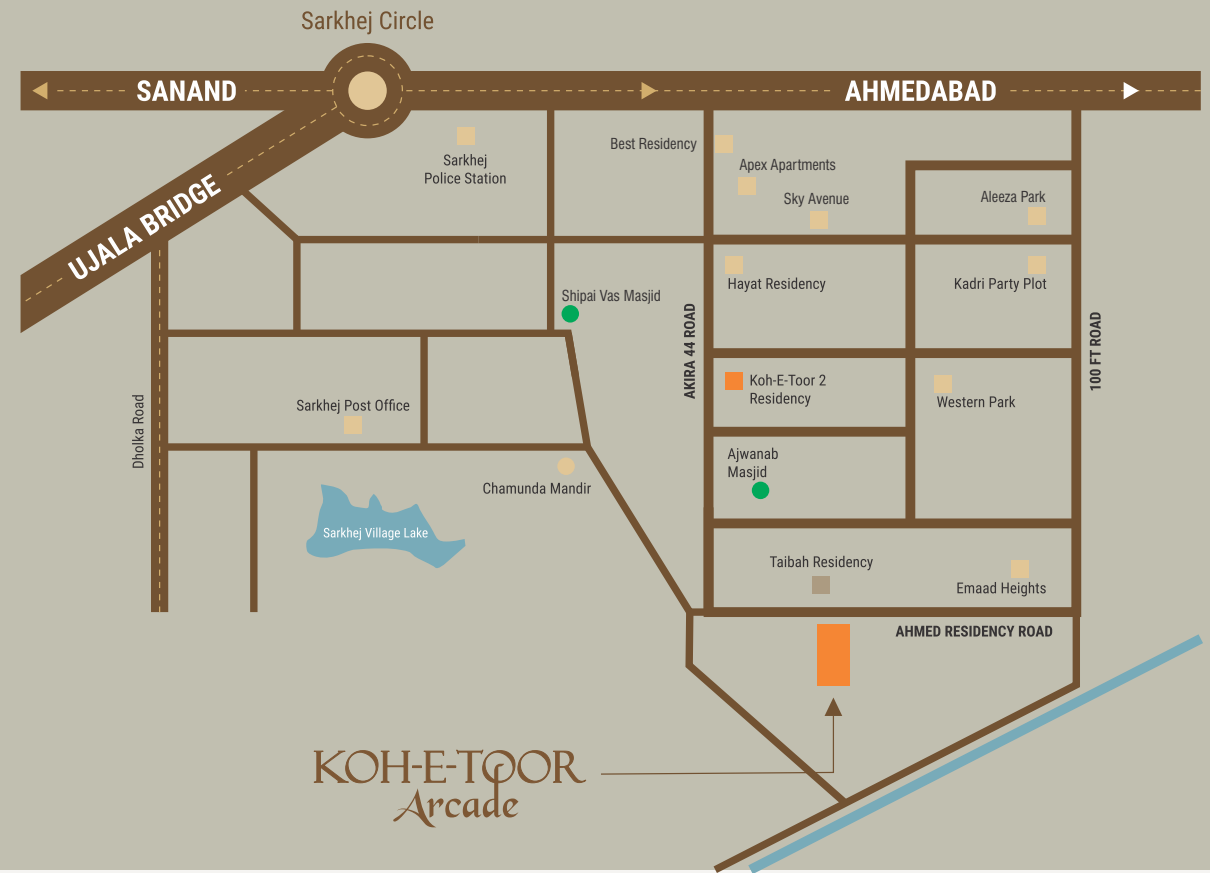

SPECIFICATIONS



CONSTRUCTION
R.c.c. Frame Structure with
Brick Masonry Wall



Door
Decorative main door (flush door) with
wooden frame as well as left



FLOORING
All Rooms Are In Vitrified Tiles Will Be
Discarded.



Windows
Powder coating aluminum sections
sliding windows



KITCHEN
Kitchen Platform With Granite Marble and
Glazed Tiles Up To Lintel Level As Well



Electrification
Concealed Wiring with ISI Marked



BATHROOM
Glazed Tiles Up To Lintel Level As Well



Color
Acrylic paint in elevation and inside
wall with wall putty



PLASTER
Inside Single Coat Garland Plaster
As Well As Outside



Plumbing
Concealed U-PVC Pipe fittings
and CP fitting.

NOTES

· All rights reserved by the developers for alteration / modification / improvement in specifications and changes in dimensions and planning shall be binding to all. | · All architectural and interior views in the brochure are computer graphics simulated interpretation of the actual project. | · The brochure is just for an easy presentation of the project and should not be treated as a legal document. | · Member has no rights to changes in elevation and structure of building. | · Subject to Ahmedabad jurisdiction only. | · Electricity charges, legal charges, AMC, RERA, any other charges shall be born by purchaser. | · Stamp duty, registration and taxes shall be born by purchaser as actual. | · The above information is indicative of development and is issued in good faith for guidance only and not to be considered as part of any document.



ARCHITECT & DESIGNER
RIDDHI ASSOCIATES
Ahmedabad

STRUCTURE ENGINEER
JHANAVI CINSULTING ENGINEER
Ahmedabad

RERA NO : PR/GJ/AHMEDABAD/AHMEDABAD CITY/AUDA/RAA11102/311222
RERA Website : www.gujrera.gujarat.gov.in

SITE ADDRESS

Koh-E-Toor Arcade,
Final Plot 64/2, T.P.85, Nr. Ahmed Residency, Sarkhej, Ahmedabad

Contact : +91 7048 211 111, +91 9978 021 111, +91 9768 019 999