

MORE
SPACIOUS
MORE
LUXURIOUS

3 & 4 BHK INSPIRED LIVING



CLOUD 9
3 & 4 BHK INSPIRED LIVING

Cloud 9, a luxurious residential project is for people who have an eye for the finer things in life. A home, designed to be an expression of your personality, your lifestyle, and your dreams.



*images are for representation purpose only.

PHASE 1 - A | D | I | J PHASE 2 - H

3 BHK UNIT PLAN



01	VESTIBULE	6'0" X 6'1"
02	DRAWING ROOM	17'1" X 12'0"
03	DINING	10'0" X 11'4"
04A	KITCHEN	8'0" X 12'0"
04B	STORE	6'0" X 5'7"
05	KITCHEN YARD	6'2" X 7'2"
06	PUJA / C. WASH BASIN	2'0" X 4'5"
07	VERANDA	5'0" X 11'0"
08A	BEDROOM	11'6" X 15'0"
08B	TOILET	5'2" X 8'2"
09A	BEDROOM	12'0" X 15'0"
09B	TOILET	6'0" X 8'2"
10	BEDROOM	11'1" X 12'0"
11	G. TOILET	5'3" X 6'6"



RERA CARPET : 1204 SQ.FT.
 BALCONY : 53 SQ.FT.
 WASH AREA : 50 SQ.FT.
 TOTAL AREA : 1307 SQ.FT.



PHASE 1 - E

4 BHK UNIT TYPE-1

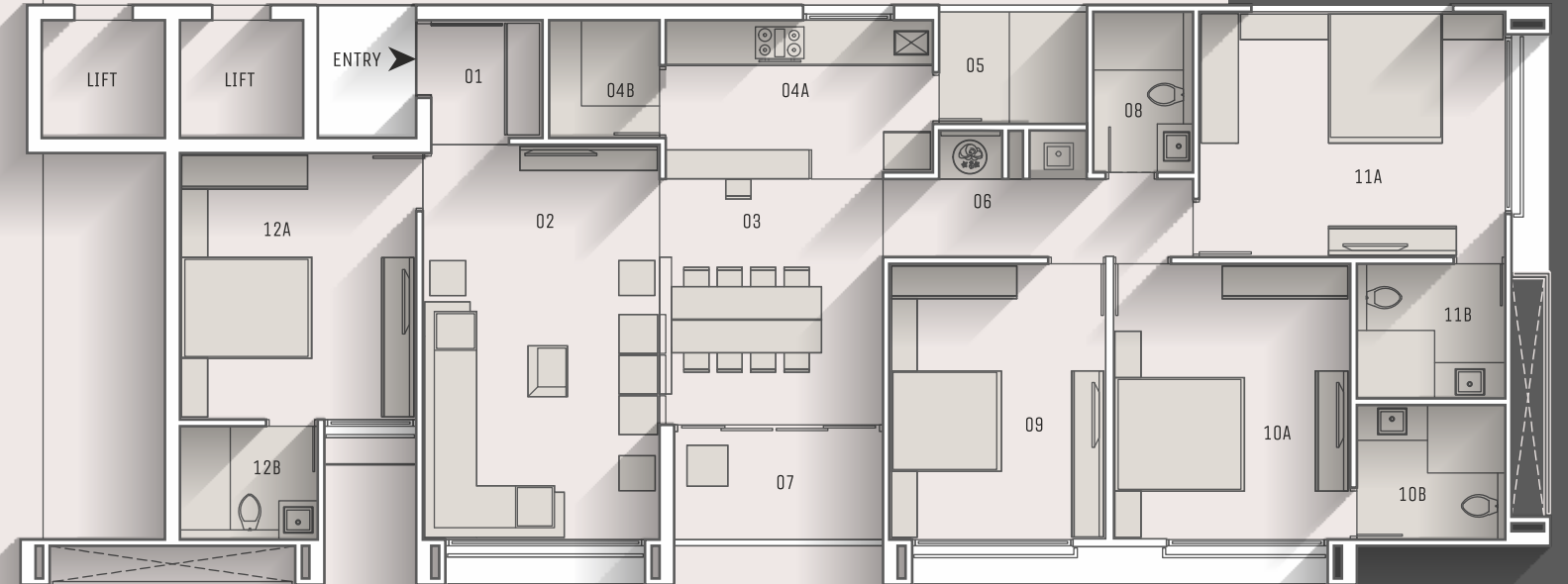

01	VESTIBULE	6'0" X 6'1"
02	DRAWING ROOM	20'0" X 12'0"
03	DINING	12'6" X 11'0"
04A	KITCHEN	8'0" X 13'6"
04B	STORE	6'0" X 5'7"
05	KITCHEN YARD	5'8" X 7'6"
06	PUJA \ C. WASH BASIN	2'6" X 7'3"
07	VERANDA	5'6" X 11'0"
08	G TOILET	8'2" X 5'0"
09	BEDROOM	11'0" X 14'0"
10A	BEDROOM	12'0" X 14'0"
10B	TOILET	6'10" X 7'6"
11A	BEDROOM	12'5" X 15'6"
11B	TOILET	6'10" X 7'6"
12A	BEDROOM	13'6" X 12'0"
12B	TOILET	5'9" X 7'0"



RERA CARPET : 1560 SQ.FT.
 BALCONY : 58 SQ.FT.
 WASH AREA : 42 SQ.FT.
 TOTAL AREA : 1660 SQ.FT.



PHASE 1 - B | C PHASE 2 - F | G

4 BHK UNIT PLAN TYPE - 2

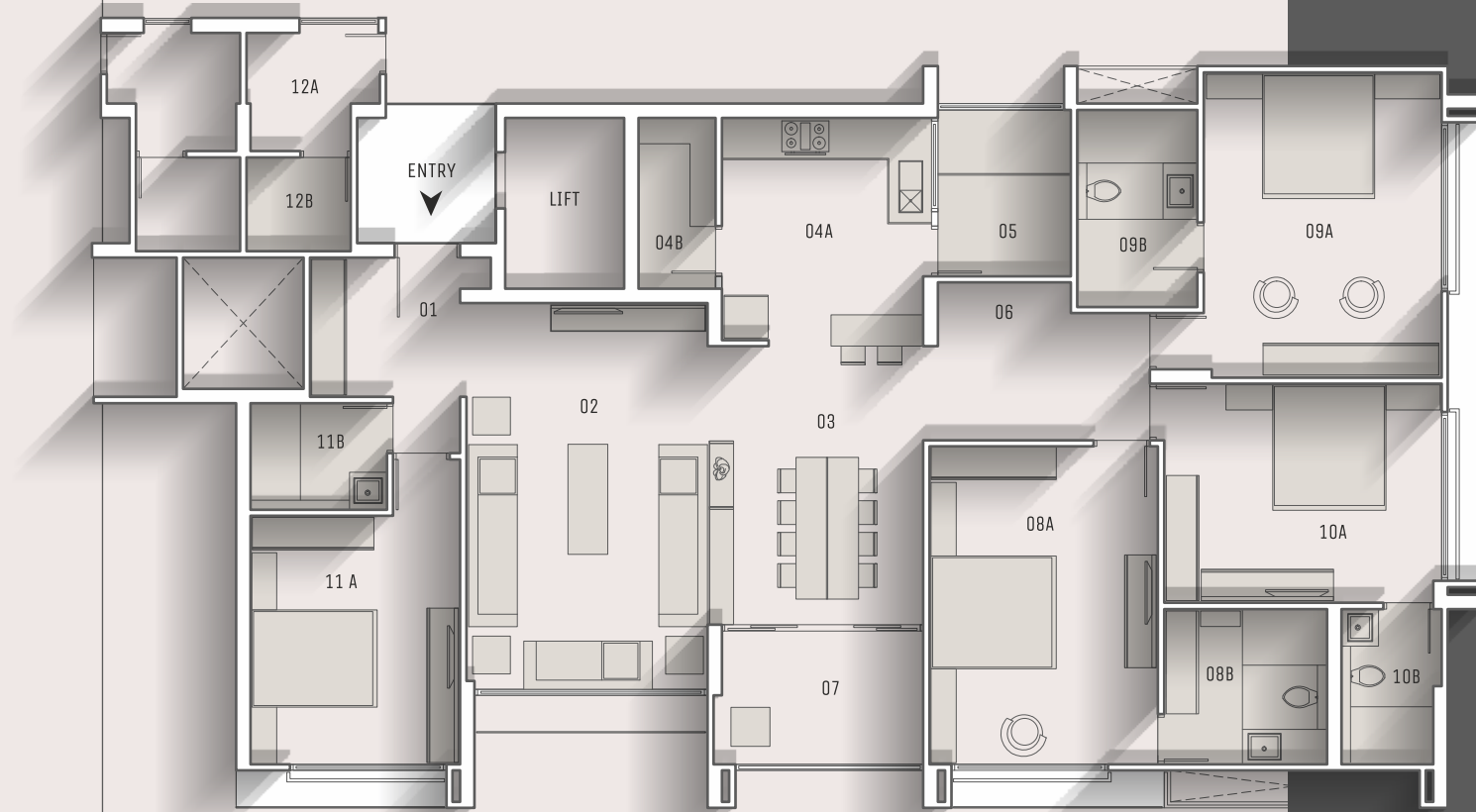

01	VESTIBULE	8'2" X 6'4"
02	DRAWING ROOM	12'8" X 20'3"
03	DINING	11'4" X 14'7"
04A	KITCHEN	11'0" X 12'0"
04B	STORE	4'0" X 9'5"
05	KITCHEN YARD	7'0" X 9'5"
06	PUJA	7'0" X 3'4"
07	VERANDA	11'0" X 7'0"
08A	BEDROOM	12'0" X 16'8"
08B	DRESS/TOILET	8'6" X 8'2"
09A	BEDROOM	12'6" X 16'0"
09B	DRESS/TOILET	6'4" X 10'4"
10A	BEDROOM	14'6" X 11'6"
10B	TOILET	5'8" X 8'2"
11A	G. BEDROOM	11'0" X 13'0"
11B	G. TOILET	7'2" X 5'4"
12A	SERVANT ROOM	7'0" X 7'0"
12B	TOILET	5'6" X 4'11"

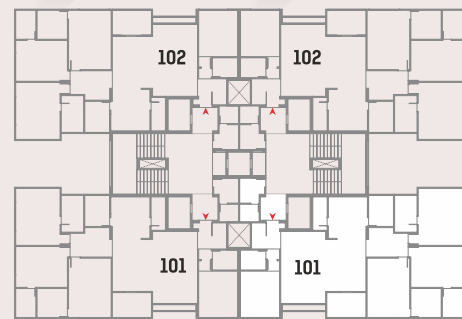

RERA CARPET : 1846 SQ.FT.
 BALCONY : 77 SQ.FT.
 WASH AREA : 61 SQ.FT.
 TOTAL AREA : 1984 SQ.FT.

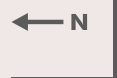

20+

L U X U R I O U S

A M E N I T I E S

AMENITIES



Multipurpose Hall



Well-Stocked Library



Mini Theatre for Screening

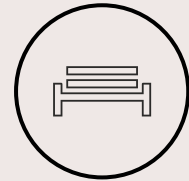

Senior Citizen Sit-outs

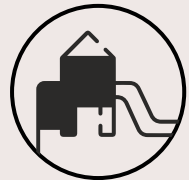

Children Play Area

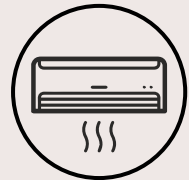

Fully Air-Conditioned Homes

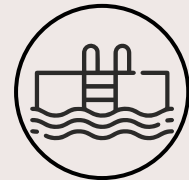

Toddler's Pool

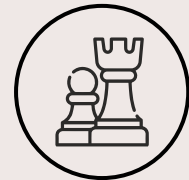

Indoor games



Lush Green Lawns

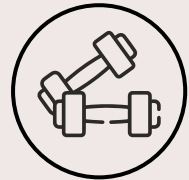

Fully Equipped Gym

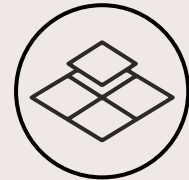

Italian Marble Flooring



Badminton Court

AMENITIES



Box Cricket



Yoga Centre



Laundry



Car Spa

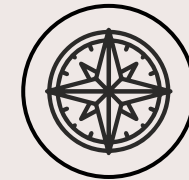

Vastu Compliant

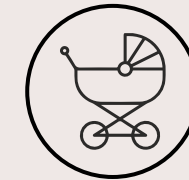

Day Care Centre



Children Drop Off Zone

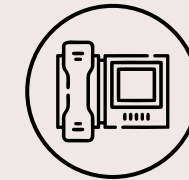

Video Door Phone



No Vehicle Zone



2 Level Basement Parking



Cafeteria



*Images are for representation purpose only.



○ STATUE OF JHANSI KI RANI

BRTS

SHIVRANJANI ROAD

BRTS

VENUS GROUND

30 FT. WIDE ROAD

60 FT. WIDE ROAD

ENTRY

4

EXIT



Jain Temple

WE INSPIRE YOU TO LIVE IN
**THE HEART
OF THE CITY**

- 1 Entrance Gate
- 2 Security Cabin
- 3 Drop-off Zone
- 4 Senior Citizens sit out with Garden
- 5 Bamboo Plantation
- 6 Club House Amenities
 - Mini Theater
 - Indoor Sports
 - Day Care Center
 - Library
 - Gym & Steam Bath
 - Multipurpose Hall
 - Yoga Center
- 7 Toddler's Pool with Wooden Deck
- 8 Sculptural Tree with Display Planting
- 9 Children Play Area
- 10 Party Lawn
- 11 Family Lawn



*Images are for representation purpose only.



• A B Jewellers



Vastrapur
Telephone Exchange

Panjara pol

Shivranjani
Cross Road

Statue of
Jhansi ki Rani

LIC Ground

Sahajanand
College

Euro kids

BRTS Road
132 ft. Wide Road

Azad Society Road

Olive International
Kids School

University Road

Shaligram

CLOUD 9
3 & 4 BHK INSPIRED LIVING

Bikanerwala

NEHRU NAGAR
CIRCLE

D Mart

Jain Temple

Jain Sasan
Nagar

The Radiant
Nursery School

City Gold

Medilink Hospital

To Manekbaug Soc.
Tapovan Soc.

Jain Derasar



Shyamal
Cross Road

Niyojan nagar

Shreyas
School

To Prahaladnagar

To Manekbaug Hall



Green Building Movement in India

"A green building is one which uses less water, optimises energy efficiently, conserves natural resources, generates less waste and provides healthier spaces for occupants, as compared to a conventional building."

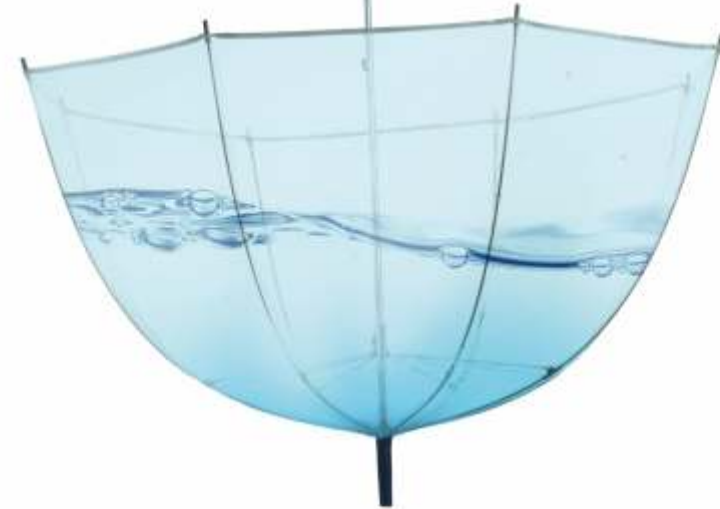

Sustainable Living

Cloud 9 strongly believes in constructing eco-friendly homes to ensure a sustainable living. The project is strategically designed in such a way that it ensures conservation of natural resources to the maximum.



Rainwater Harvesting

Rapidly depleting ground water levels led us to take up this step towards conserving water. The rain water that runs off during the monsoons will be redirected back to river saving it for future generation.

Electricity Conservation

At Cloud 9, we address energy efficiency as one of the top priorities. Built with energy efficient modern technology, conserving electricity through efficient lighting and building automation has never been so easier.

Oxygen Rich Environment

Intricately planned well placed greenery can not only brighten the surroundings but also purify the air. At Cloud 9, we have thoughtfully selected some of the best plants like Areca Palm, Neem, Snake Palm, Tulsi, Gerbera etc. that give away oxygen even during the night-time thereby offering oxygen rich environment to the dwellers.

A WISH FOR UNPARALLELED QUALITY

DOORS

- Main entrance and all other doors, flush door
- Stainless steel handles and locks

BATHROOMS

- Vitrified tiles on floor and walls up to lintel level
- Granite / composite marble basin counters in all bathrooms

AIR CONDITIONING

- Air conditioning in all bedrooms & living room

ELECTRICAL WORK

- Branded modular switches
- 3 Phase concealed copper wiring with adequate number of points in all rooms
- Provisions for TV / cable / telephone points in living room

INTERNAL AND EXTERNAL FINISHES

- All internal walls and ceiling plastered with putty finish
- Double coat plaster on external walls
- Exterior walls will be painted with acrylic based paint & textured

BALCONY

- Vitrified Tiles / Granite Flooring

KITCHEN

- Ceramic tiles dado up to the lintel level on the walls above kitchen counter
- Vitrified tiles / Natural Marble flooring

PLUMBING WORK

- C.P.V.C. water supply pipes and PVC pipes for soil, waste and drainage systems
- Branded Sanitary & CP fittings

WASH AREA

- Vitrified / Granite flooring in wash area and dado of ceramic tiles
- Provisions for R.O. water system and washing machines

WINDOWS

- Powder coated aluminum sliding glass windows with stone jambs

FLOORING

- Natural / Composite marble flooring in drawing & dining rooms
- Laminated Wooden / vitrified tiles flooring in master bedroom
- Vitrified flooring in all other bedrooms

ROOF

- China mosaic with water proofing

VIRTUAL SAMPLE HOUSE VISIT

[Click to visit 3BHK](#)

[Click to visit 4BHK](#)

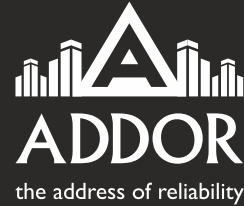

Site: Opp. Shaligram Tower, Nr. Jhansi ki Rani Statue,
Nehrunagar, Ahmedabad-380015

For Booking, Call : +91-8000444411
sales@addorgroup.com | www.cloud9infra.in

A Project by
Vivan Infrastructure
Addor Group

Architect
Apurva Amin Architect

Structural Design
Amee Associates

Phase 1 Rera No. : PR/GJ/AHMEDABAD/AHMEDABAD CITY/AUDA/RAA00874/A1R/EX1/010621

Phase 2 Rera No. : PR/GJ/AHMEDABAD/AHMEDABAD CITY/AUDA/RAA09476/151221

www.gujrera.gujarat.gov.in

Note:

"All the details master plan & floor plans are tentative in nature. This brochure is just for better understanding the project & not for commercial circulation".

Changes/alterations of any nature by any member/purchaser/buyer/ legal possession holder will not be permitted.

All the dimensions are approximate & unfurnished. Subject to Ahmedabad jurisdiction only.