

# TANISHK

## Enclave

Developers

**LHP Infrastructure Pvt. Ltd.**

Sabarmati, Ahmedabad.

**Enquiry : +91 93270 51522**

E-mail : [lhpinfrastructure@gmail.com](mailto:lhpinfrastructure@gmail.com)

Visit us at : [www.tanishkenclave.in](http://www.tanishkenclave.in)

**“3 BHK Premium Living Space”**



## COME LIVE AND ENJOY LIFE WITH YOUR LOVED ONES

**Shape's Your Dream In  
Concrete Reality**

**Exclusive 3 BHK  
Luxurious Apartments with  
perfect specifications & features**

**Welcome to Tanishk Enclave!**

For the class of people craving for excellence, LHP Infrastructure Pvt. Ltd. is a perfect combination of professionals, adapted to look at life from different perspectives.

LHP Infrastructure Pvt. Ltd. is one trusted name coming up in real estate and construction. Ever since its inception, the company is flourishing day by day, by growing in number of construction projects.

The latest project in hand, Tanishk Enclave, is yet another matter of pride for us.

We invite you to visit us at the site office and take a glimpse of what your dream look like in reality.





**AND ABODE  
THAT BOASTS  
OF AMAZING  
LIFESTYLE**

Contemporary design...  
Prestigious address...  
Thoughtful amenities...  
Calming greens...

An all the little  
pleasure of modern living.  
Welcome to  
Tanishk Enclave







# AN ETERNAL SYMBOL OF MODERN ARCHITECTURE

Oozing charm and sophistication, the conceptualization is practical, futuristic and pleasing to the eye.

It is wonderful assimilation of form and function, promising to evolve into one of the most desirable residential development.

## ARCHITECTURAL PRIVILEGES



Play Area



Party Lawn



Amphitheater

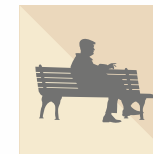

Senior Citizen Sitting



Fountain

## SAFETY MEASURE



24x7 Security



CCTV Surveillance throughout the premises



Fire Hydrant



# WITNESS THE INNOCENT JOY OF CHILDHOOD

Your children can enjoy life's pleasures without care at the recreational area constructed solely for kids. We have provided enough space for the little ones to explore new activities and enjoy.

## BUILDING FEATURES

Earthquake Resistance  
RCC Structure



Boom Barricade  
Gate



24 Hr. Water Supply

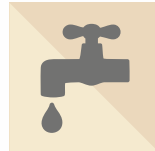

Decorative Foyer with Sitting



Four Layer Mechanical Parking



Lift of a Well Reputed Company



## ENVIRONMENT FRIENDLY

Solar  
Rooftop

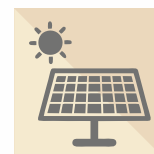

Rain Water  
Harvesting

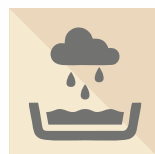

Provision of  
Gas Supply in Future  
if Company Provide



Urban  
Landscaping

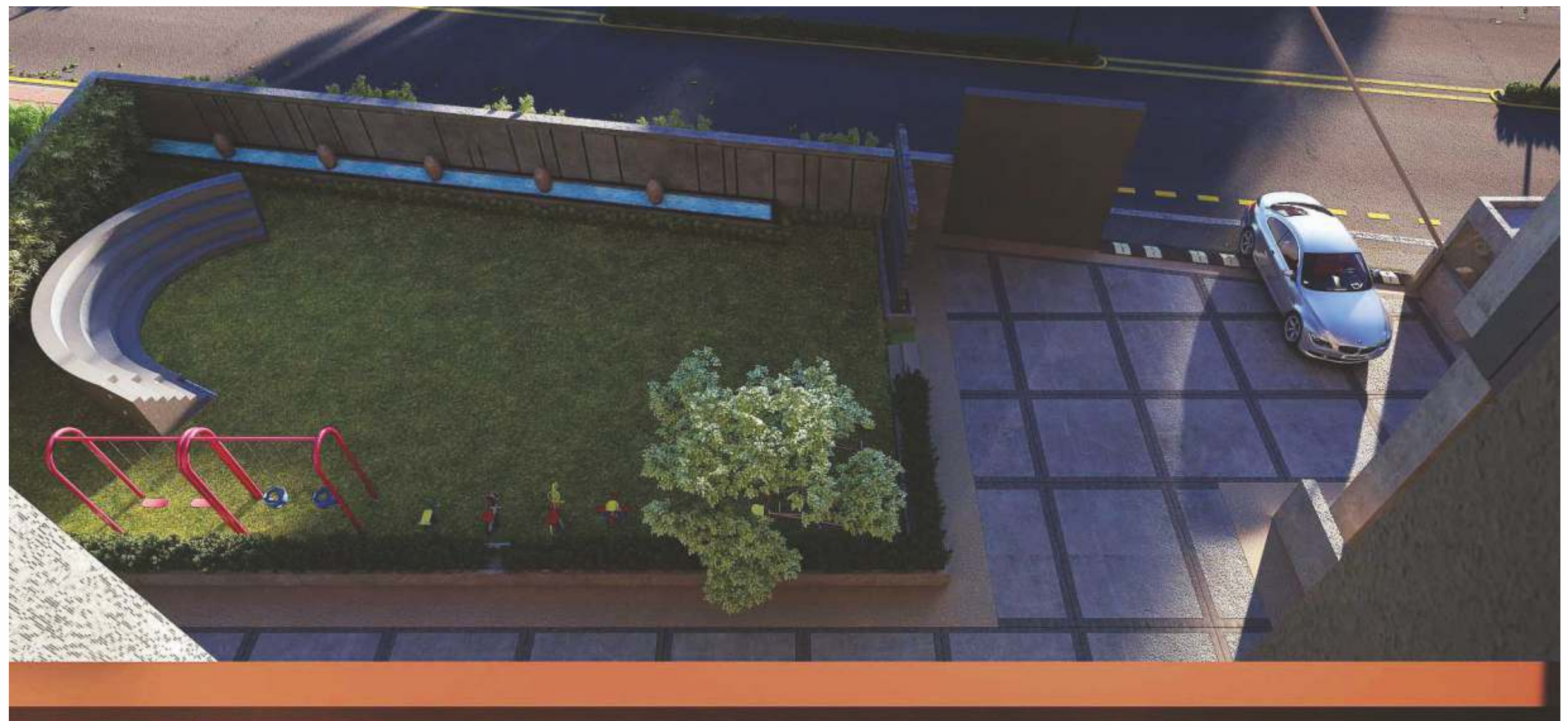



# GROUND FLOOR PLAN





# TYPICAL FLOOR PLAN





**BLOCK - B | 102 - 1202**

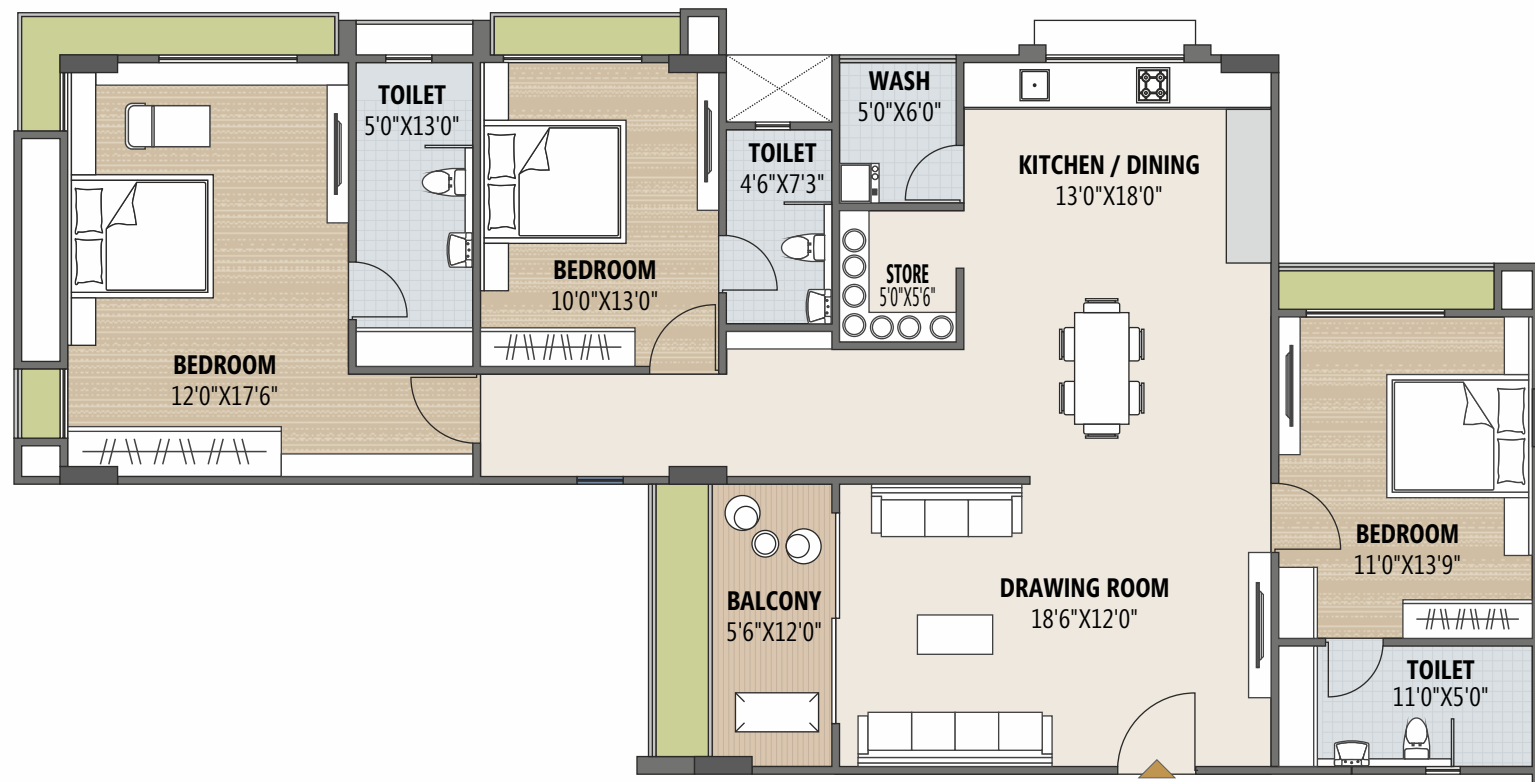

**BLOCK - A | 101 - 1201**

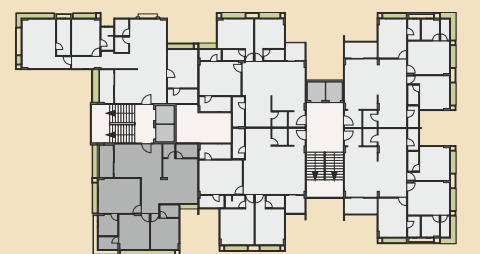
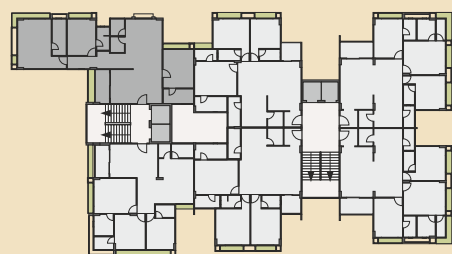
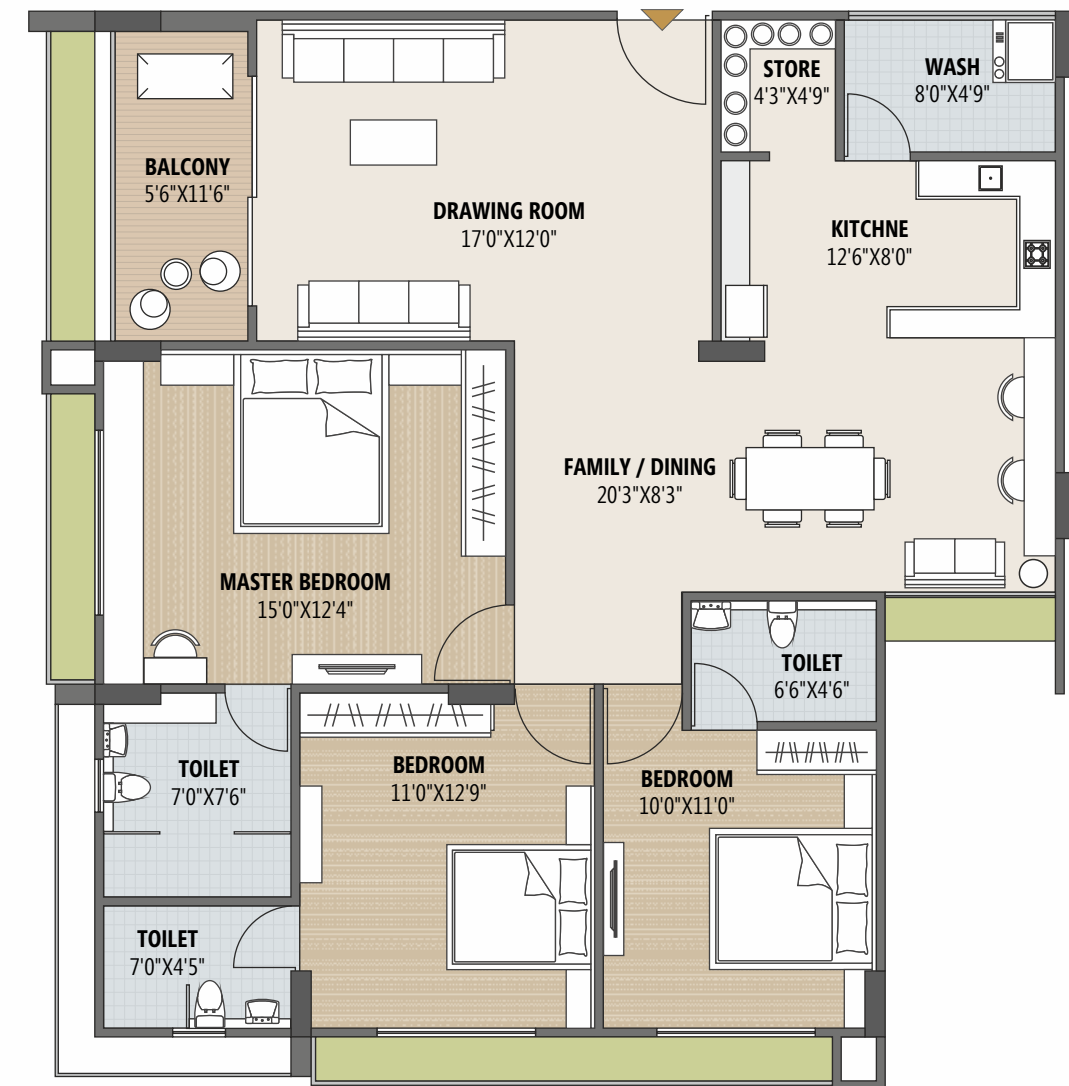



**BLOCK - B - 101 - 1201**

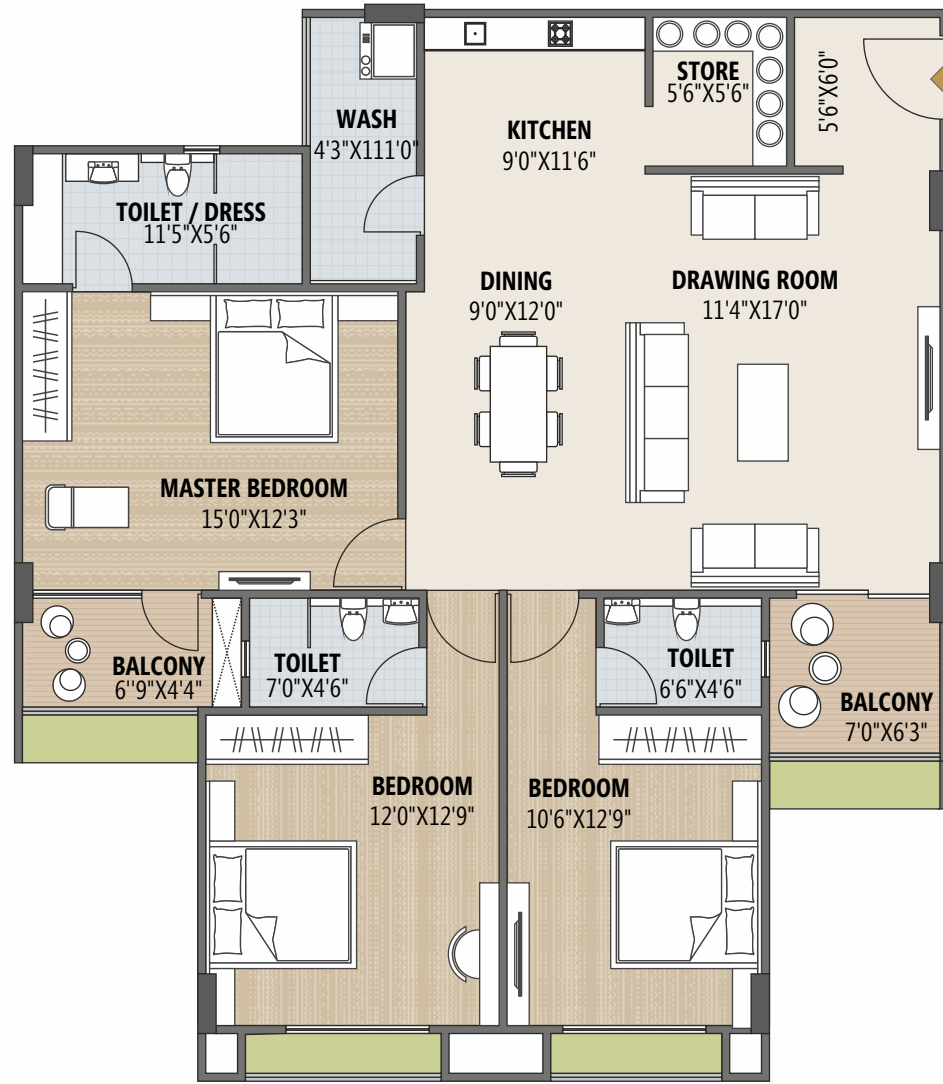

**BLOCK - B - 102 - 1202**

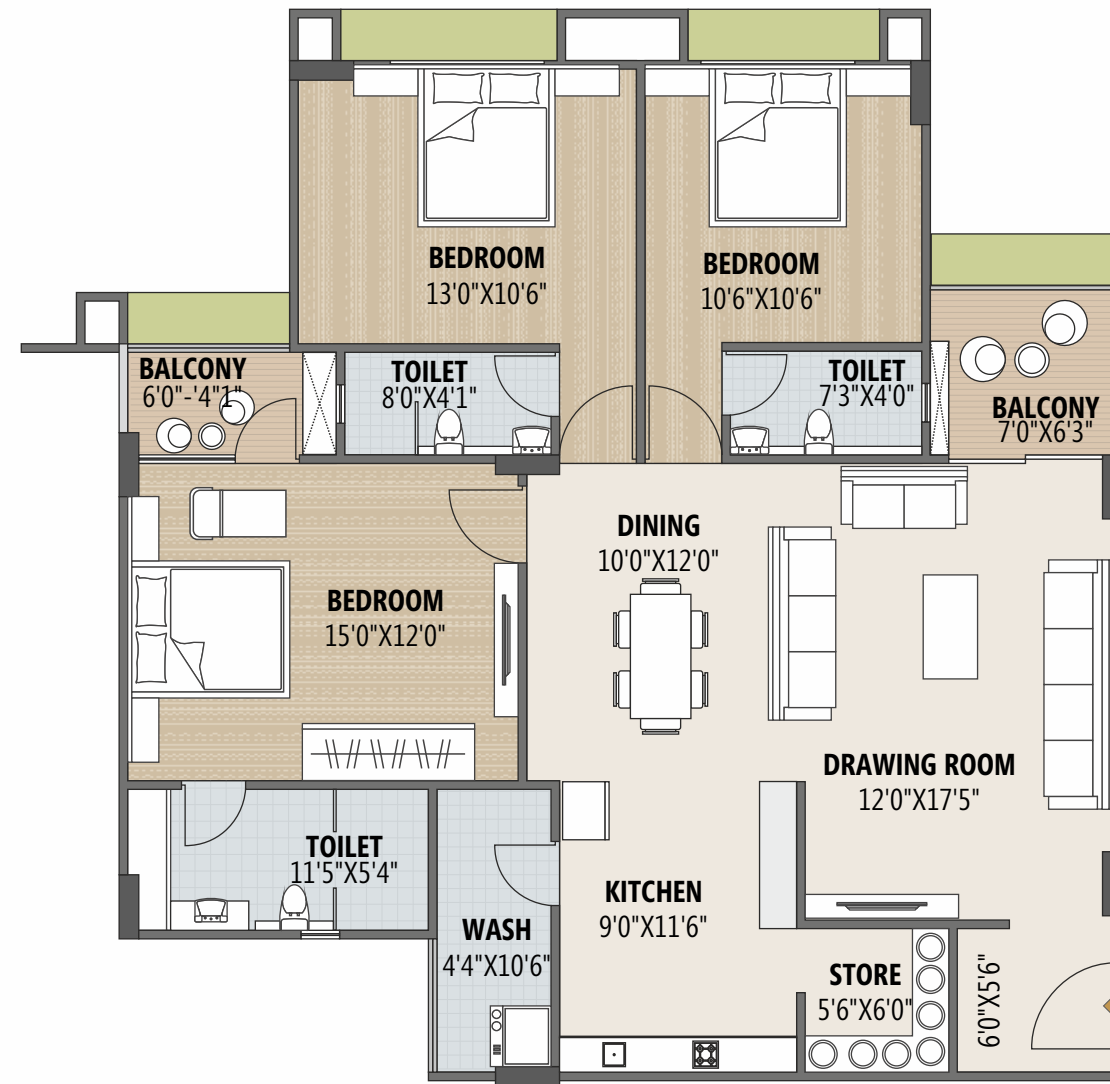

**Block B - 103 - 1203 & 104 - 1204**

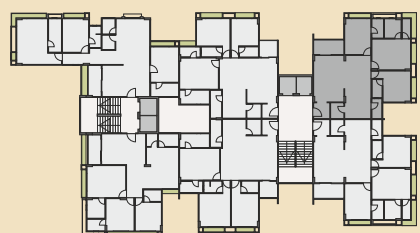
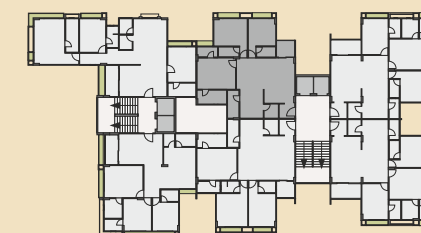
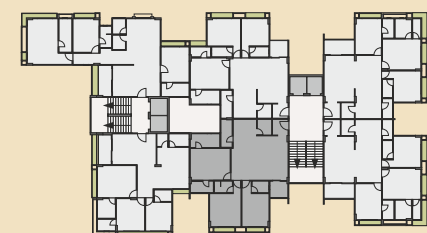
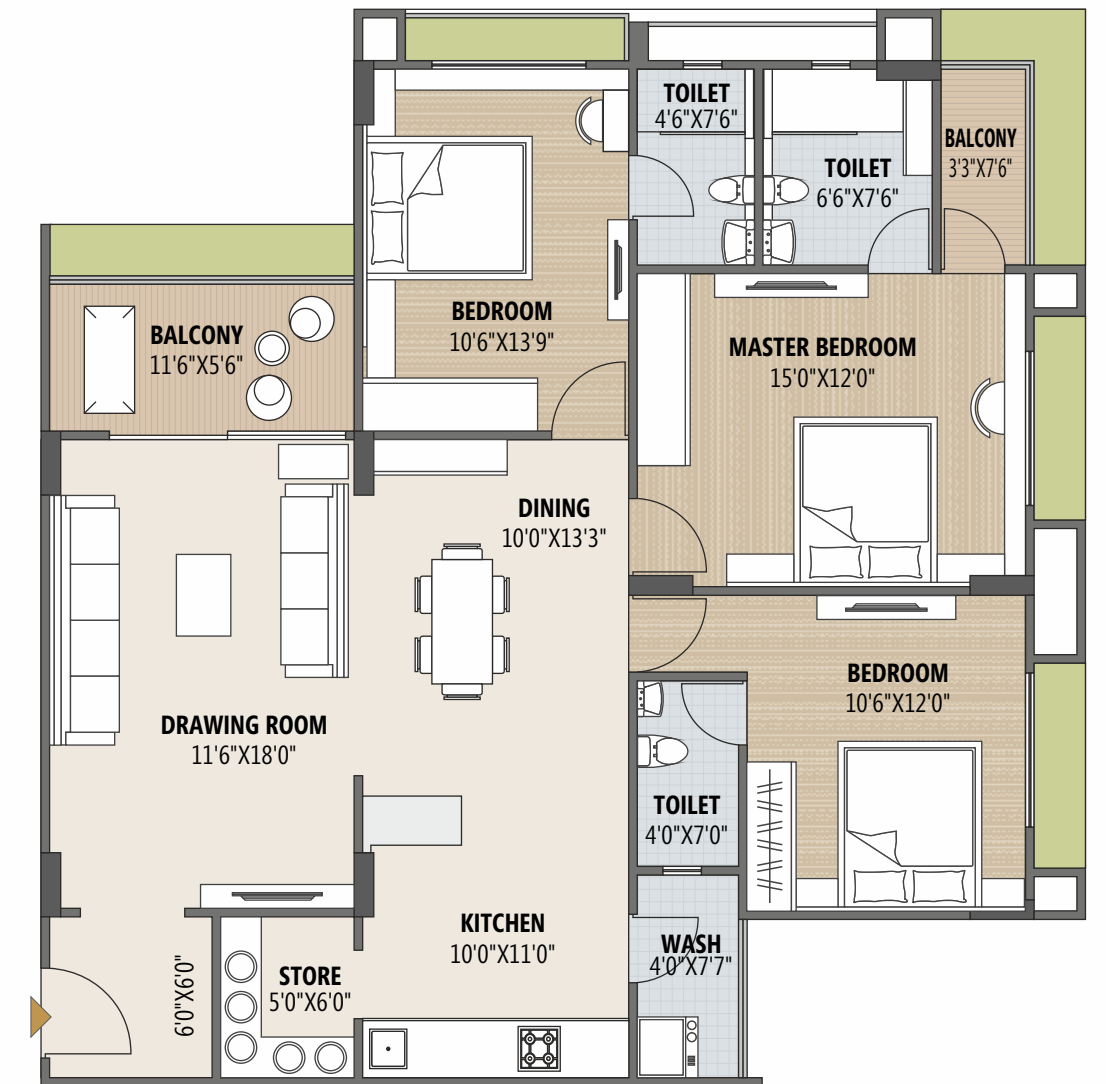





**TANISHK**  
Enclave

**LAVISHNESS  
ENDOWED  
WITH  
MAGNIFICENCE**





# BASEMENT PARKING PLAN



18.00 MT. W I D E T. P. S. R O A D

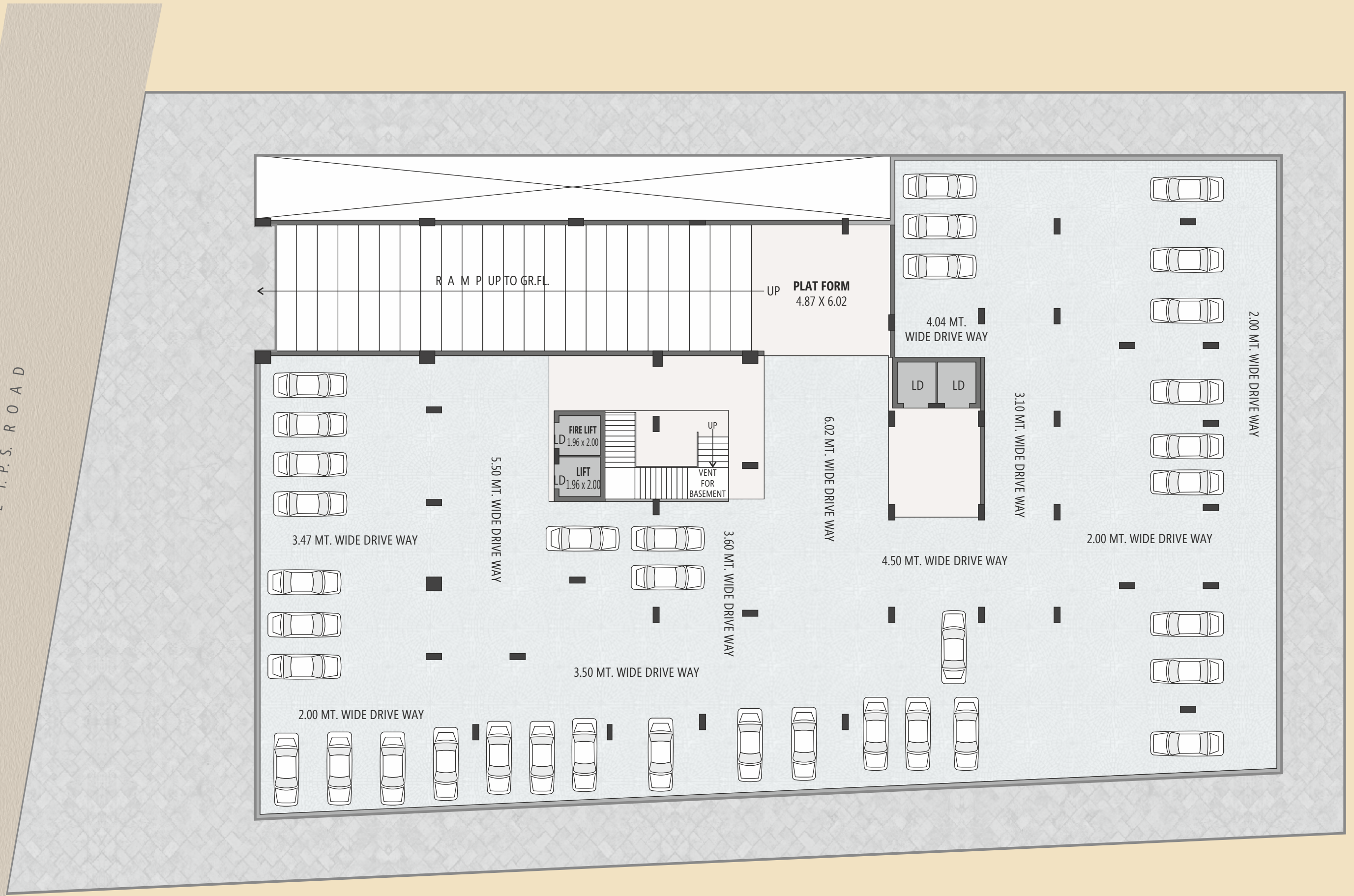



# SPECIFICATION of Residential Unit and Common Infrastructure



## Flooring

- Drawing/Dining : Premium flooring
- Bed Room : Premium vitrified flooring
- Kitchen : Vitrified tiles flooring  
Granite platform with S.S. Sink with drain board  
Glazed tiles above platform up to lintel level  
Kota stone floor in wash area
- Balcony : Vitrified rustic / Anti skid tiles



## Windows

- UPVC with glass or powder coated aluminium with glass



## Doors

- Main Door : Decorative with wooden frame
- Other Doors : Flush doors with wooden frame



## Electrification

- 3 phase concealed ISI copper wiring with Modular switches, Distribution panel, ELCB
- Data Cable, A.C., TV & telephone points
- A.C. Piping



## Colour

- External 100% acrylic water proof paint



## Toilet

- Glazed tiles up to lintel level
- Hot & cold water supply line
- High quality plumbing fixtures & sanitary wares



## Plaster

- Internal wall gypsum plaster finish
- Outside double coat mala / sand faced plaster



## Terrace

- Brick-bat concrete with china mosaic for heat reflection and thermal insulation.

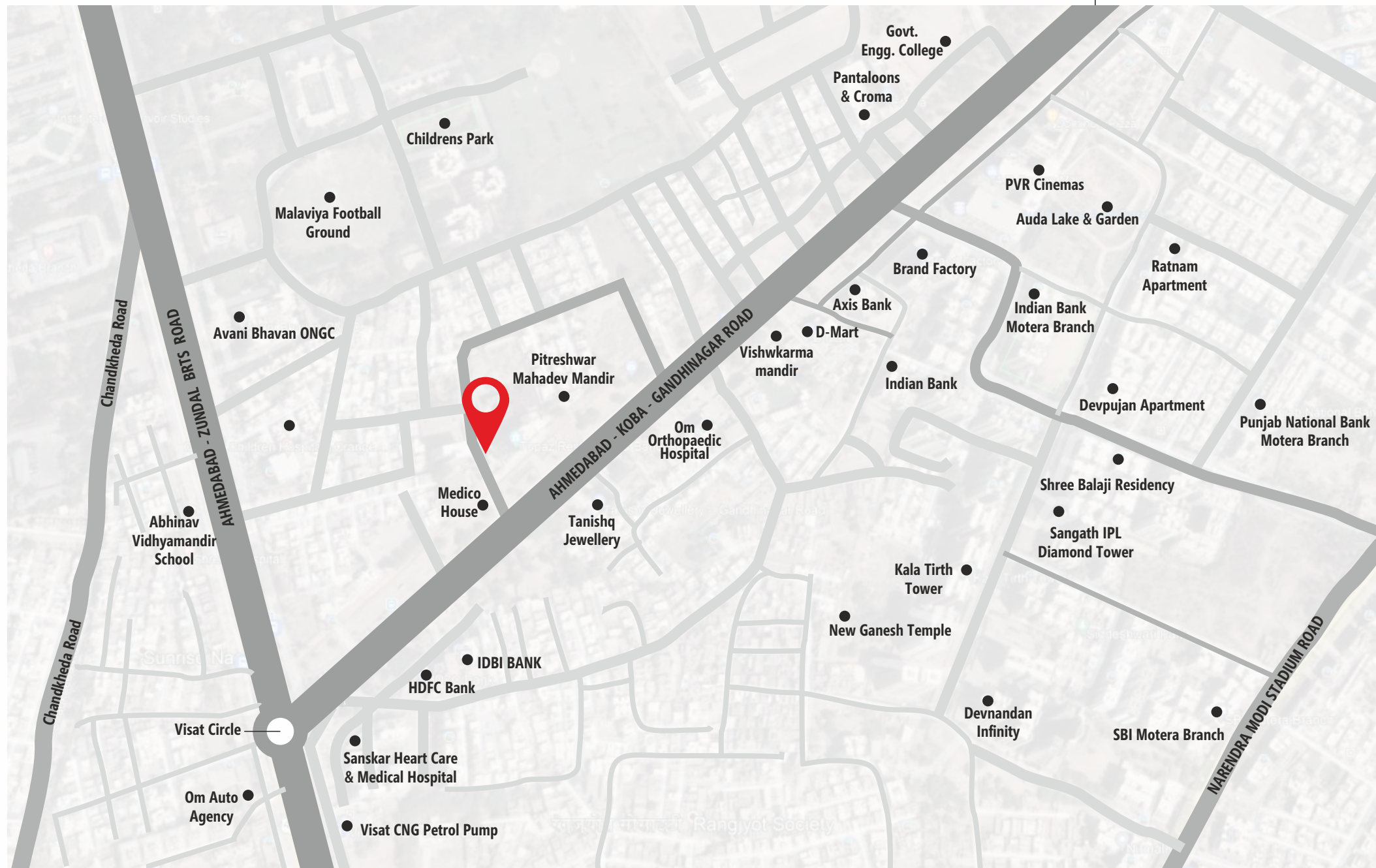

# TANISHK

## Enclave

Developers :  
**LHP Infrastructure Pvt. Ltd.**  
 Sabarmati, Ahmedabad.  
 Contact : **93270 51522**  
 E-mail : [lhpinfrastructure@gmail.com](mailto:lhpinfrastructure@gmail.com) | Visit us at : [www.tanishkenclave.in](http://www.tanishkenclave.in)

Consulting Engineers :  
**SNEH ENGINEERS**  
 K. K. Ved  
 M.: +91 94260 77093

Structure Engineers :  
**Gaurang Dave**  
 +91 98980 79990

Electrification :  
**S. Kumar Electricals**  
 M.: +91 790161 49721

Plumbing :  
**Bharat K. Chauhan**  
 Ahmedabad.

All the architectural and interior images in the brochure, are merely simulated interpretations using computer graphics to enhance the customer understanding and are not factual images • The colour and general appearance of the flooring and wall tiles, sanitary ware & fittings walls, ceilings, windows, doors, internal roads, trees, shrubbery etc. shown in the simulated computer graphics images are taken from the object libraries for the purpose of presentation and the prospective buyers of the concerned property are advised to refer to the construction specifications mentioned in the brochure additional amenities and / or utilities not mentioned or shown in the brochure but may be required as per the law, should be deemed to be forming part of the project by the purchaser. • All furniture including wardrobes, other sofa furnishings inter-alia curtains, mattresses, bed linen, upholstery etc. lights and other electrical fixtures and appliances like air conditioners, refrigerators, TV's, telephones, laptops etc., any of the equipments, households accessories inter-alia crockery and cutlery, rugs, carpets, decorative pieces and wall hangings, wallpapers, utensils etc. apparels and all other consumable and movable items shown in the simulated images do not form part of the sale of any property by the developer • All rights reserved with the developers to make any changes in the project and all the members shall abide by such changes • This brochure is not to be treated as part of the legal document and is for an easy display of the project / Subject to Ahmedabad Jurisdiction only. • GST, stamp duty, registration charges, or any other charges and taxes as & when levied by government or any of its body shall be borne by purchaser/buyer/legal possession holder • This brochure is for restricted private circulation only and is not to be considered as a legal document with obligations for specific performance. • It is meant for the purpose of conceptual presentation only.

RERA RERA NO. : PR/GJ/AHMEDABAD/AHMEDAABD CITY/AUDA/RAA04848/140219  
 Website : [www.https://gujrera.gujarat.gov.in/](https://gujrera.gujarat.gov.in/)