

15.00 MT WIDE ROAD

15.00 MT WIDE ROAD



24.00 MT WIDE ROAD

- 01- NAME PLATE
- 02- SECURITY CABIN (9'3" X 5'0")
- 03- WAITING AREA
- 04- FEATURE WALL
- 05- PLANTER
- 06- STONE WALL
- 07- ICONIC TREE
- 08- SUN LAWN (707 SQ.FT)
- 09- ALL GRASS MOUND + TERMINALIA ORCHARD + SEATING
- 10- SHALLOW WATER BODY + TALL SCULPTURES
- 11- ARRIVAL PLAZA
- 12- LOUNGE (30'0" X 12'6")
- 13- EVENT KITCHEN (9'0" X 6'6")
- 14- TOILET (8'0" X 6'0")
- 15- DG SET
- 16- FINNS
- 17- BAMBOO PLANTATION
- 18- ICONIC TREE + POT
- 19- DRACENA DRACO
- 20- FOYER
- 21- WALL ART
- 22- LAWN
- 23- TAPPED MOUNT + ICONIC TREE





- 0.1 BANQUET HALL (61'3" X 29'6")
- 02. KITCHEN (19'6" X 7'6")
- 03. PANTRY (6'9" X 4'9")
- 04. THEATRE (37'6" X 23'3")
- 05. FOYER
- 06. TOILET
- 07. GYM (30'0" X 12'6")



15.00 MT WIDE ROAD

15.00 MT WIDE ROAD

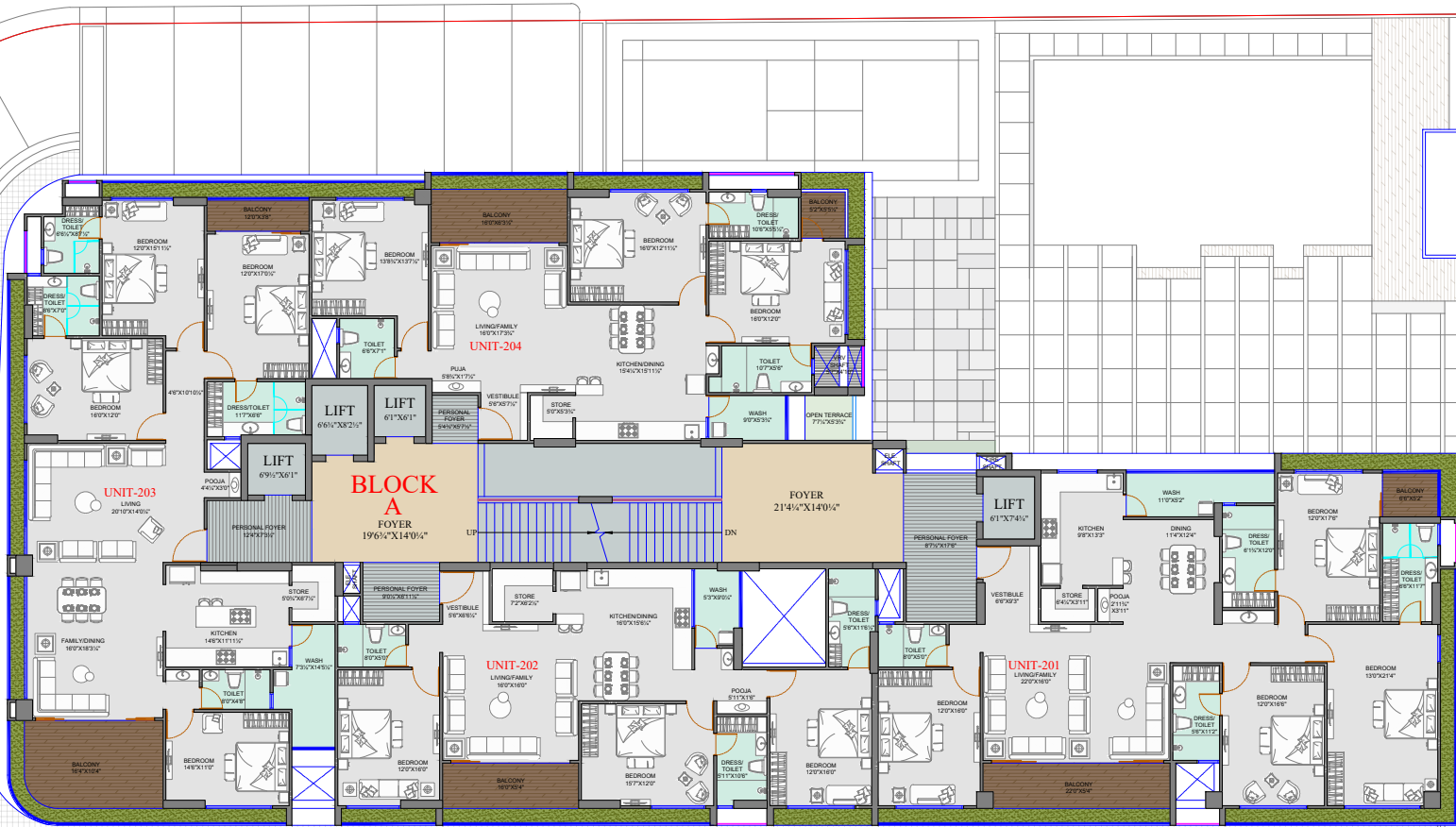

ROAD WIDENING AREA 191.20 SQ.MT.

24.00 MT WIDE ROAD

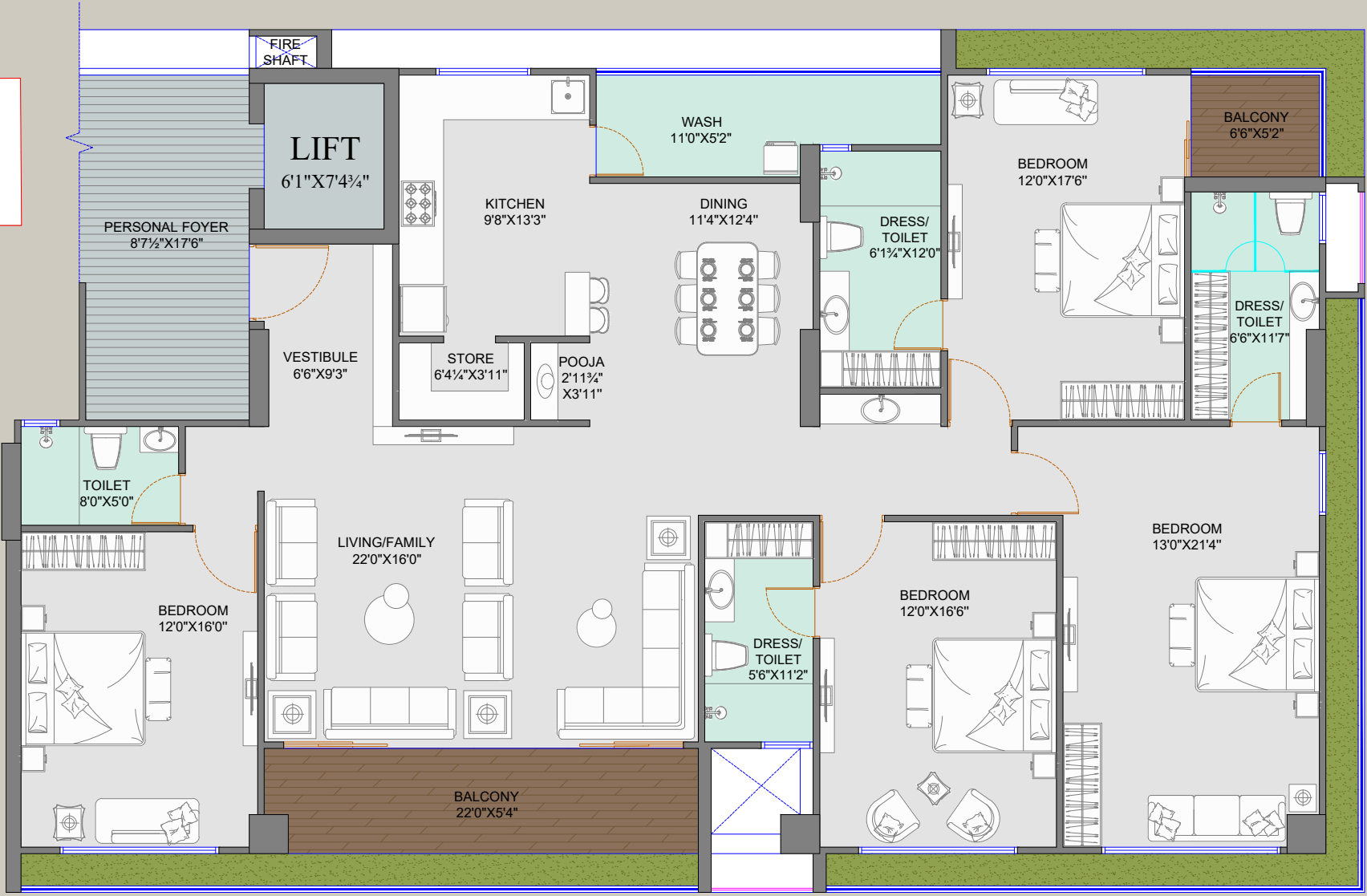
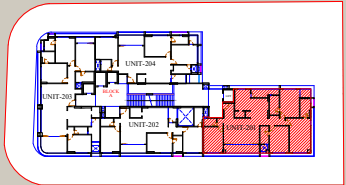

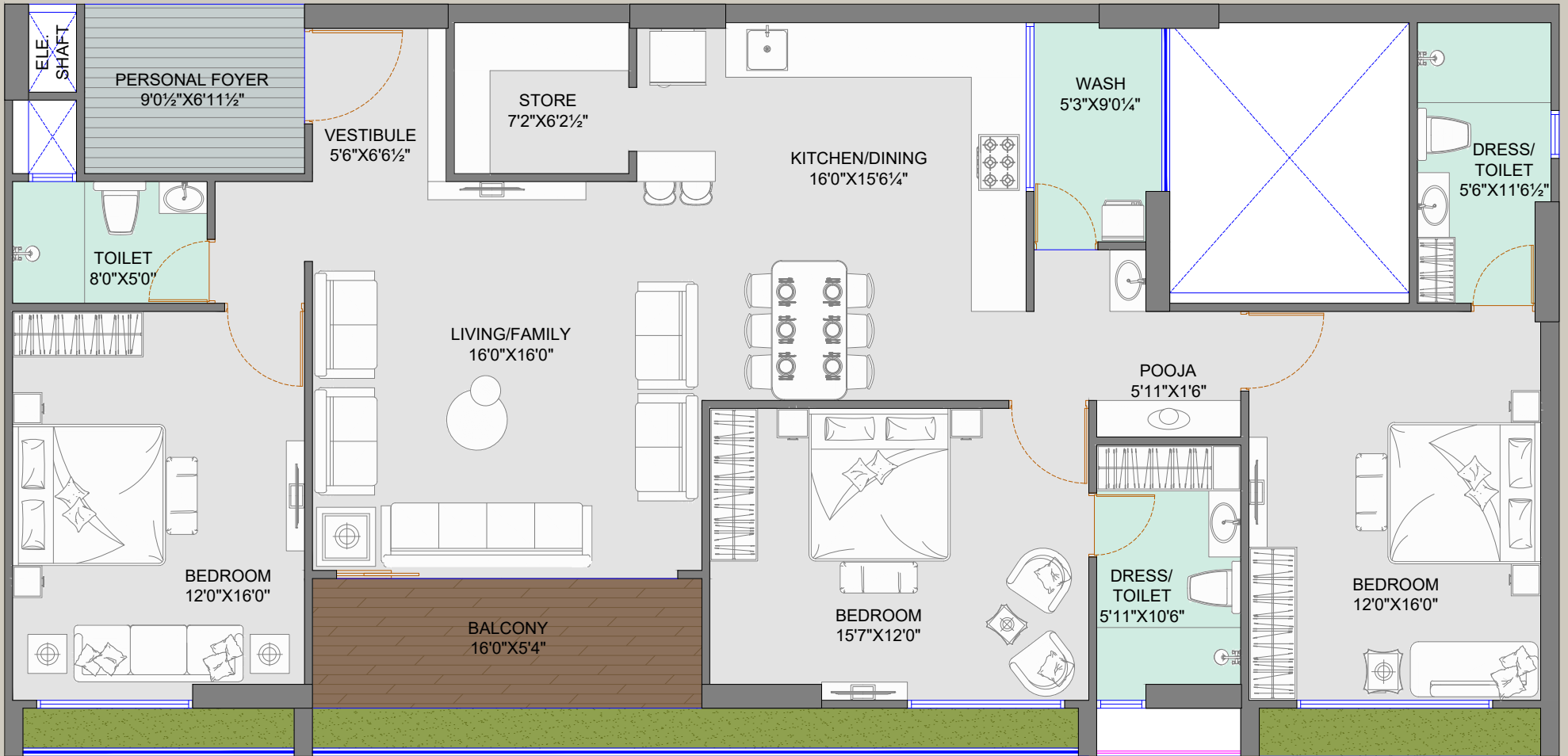
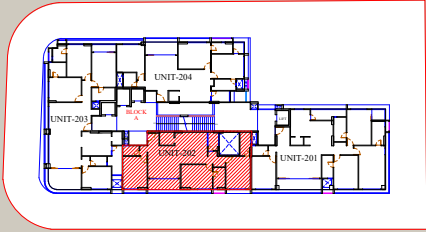

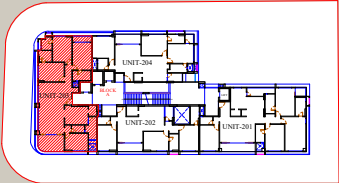
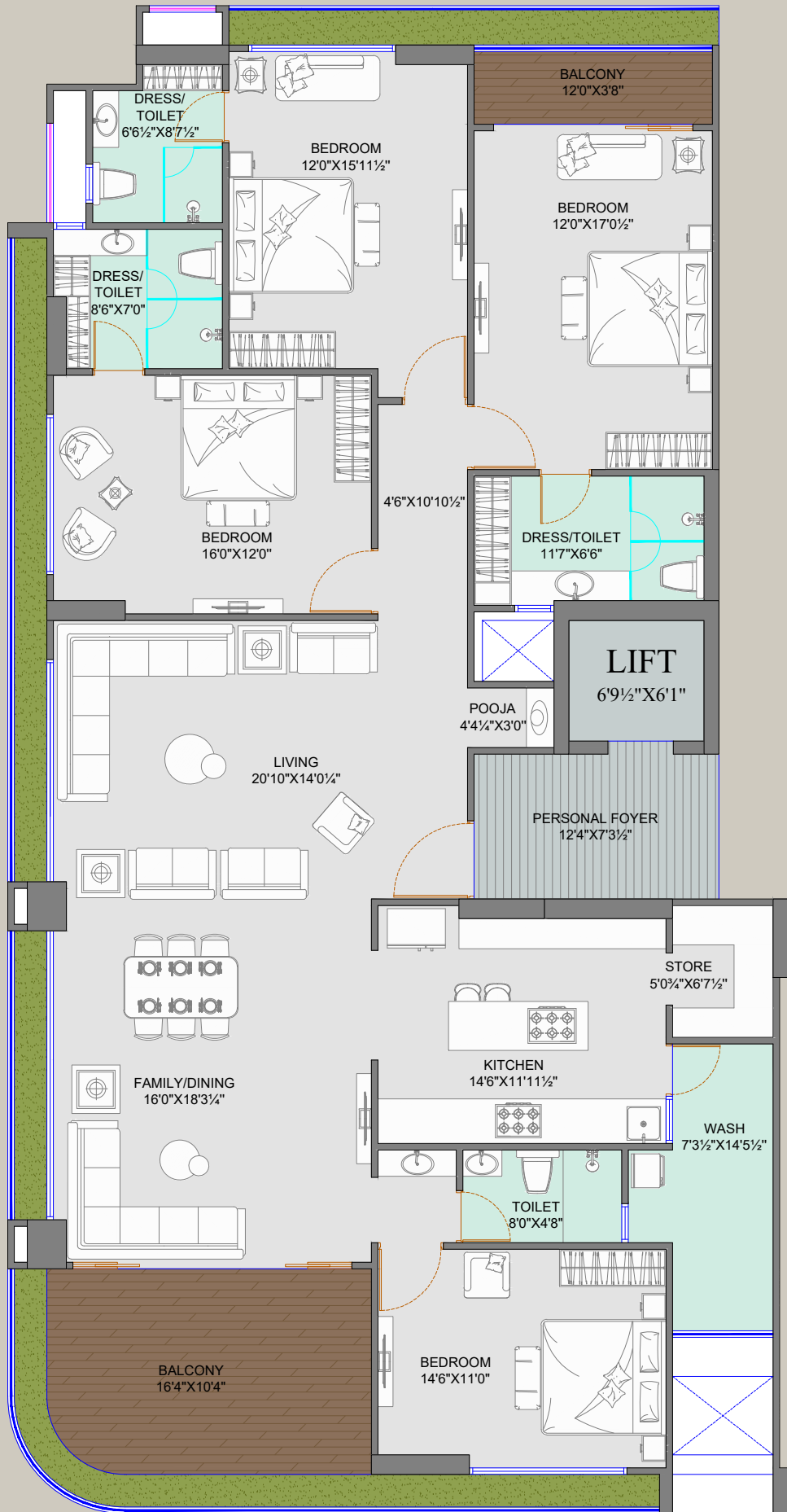

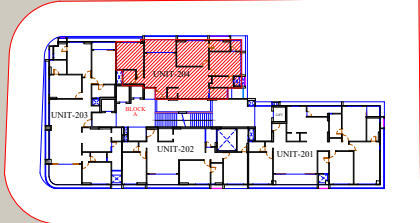
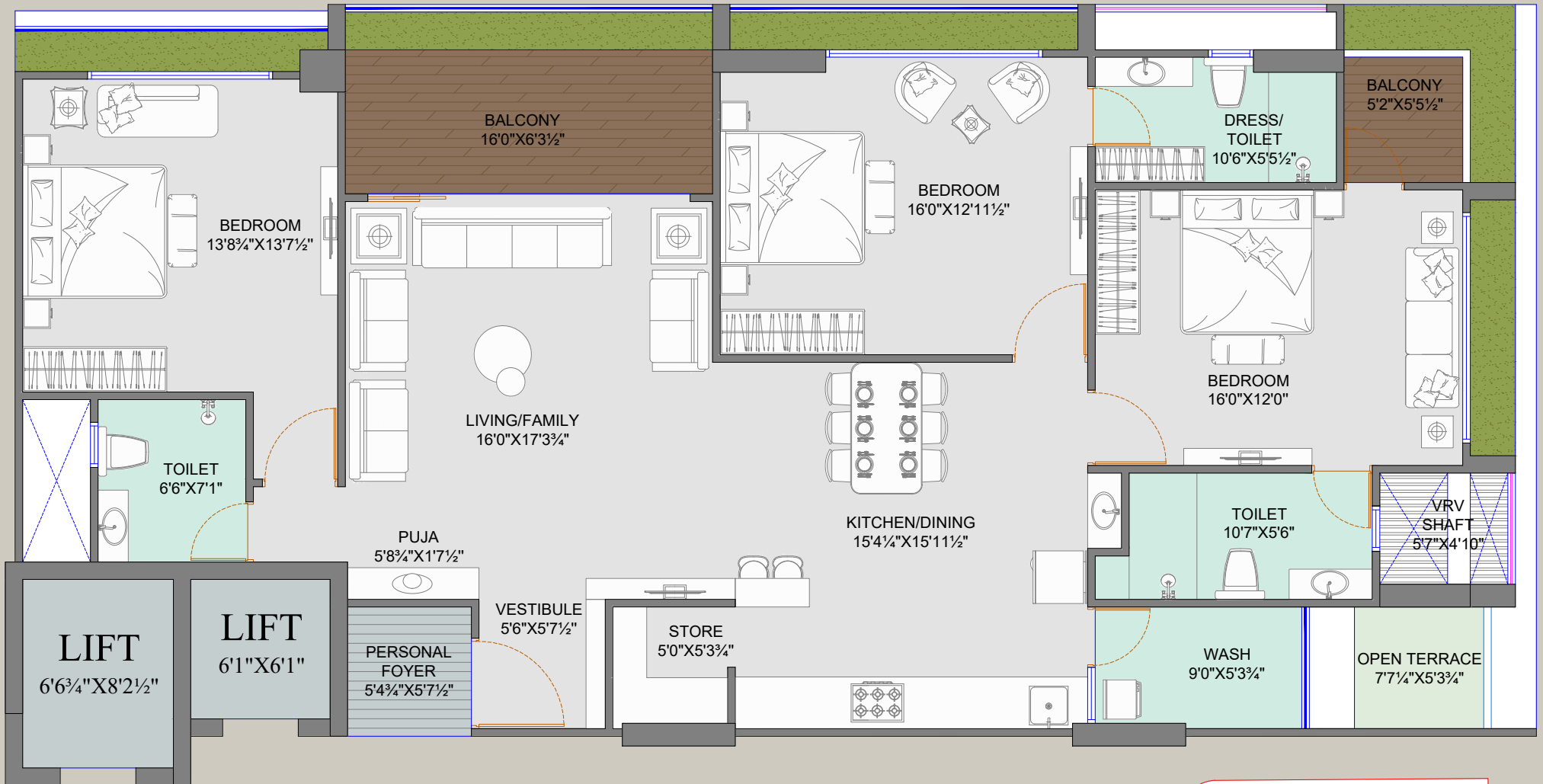

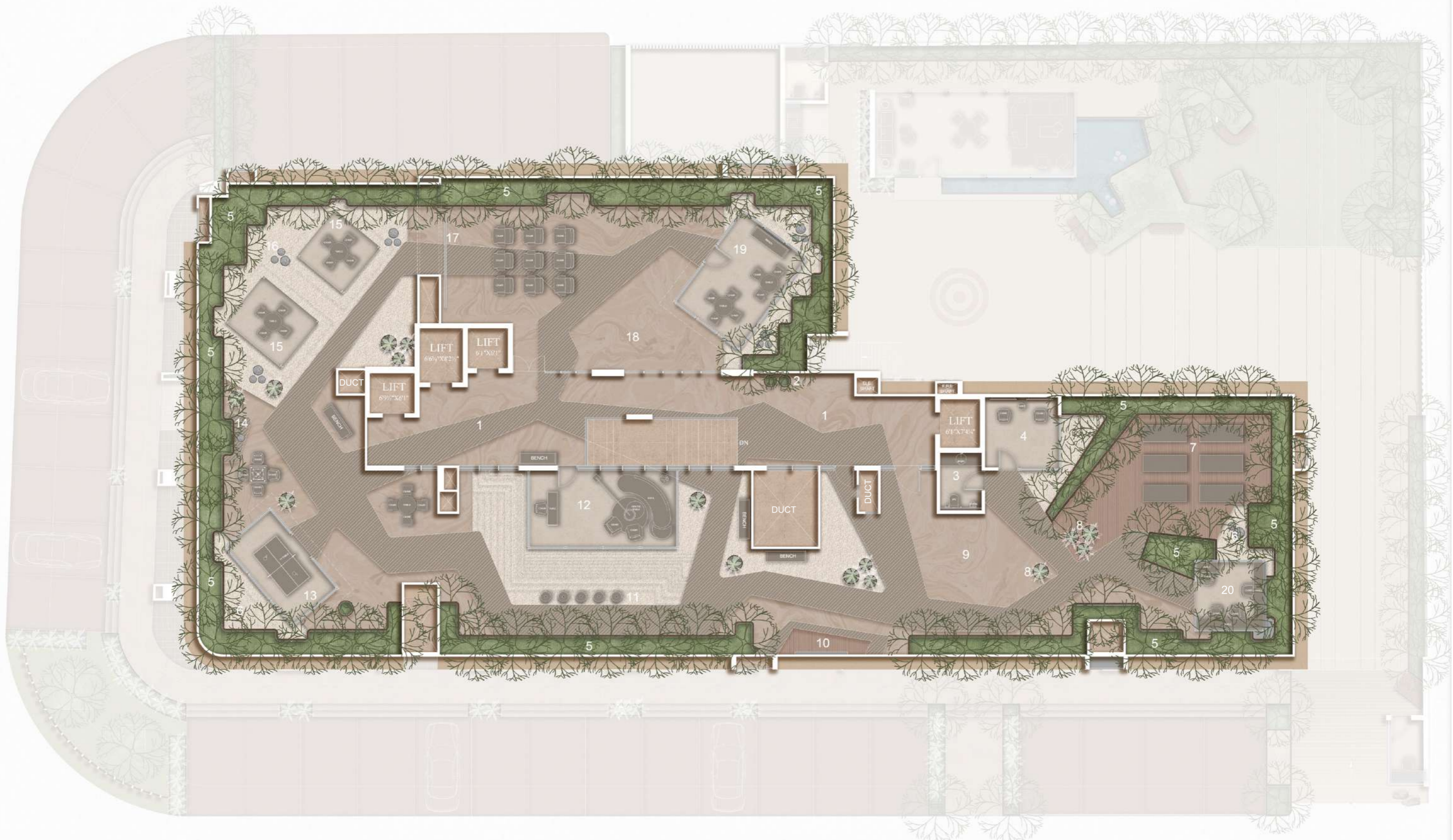

- |                             |                                    |                                   |
|-----------------------------|------------------------------------|-----------------------------------|
| 01- FOYER                   | 07-YOGA DECK                       | 14-SCULPTURE                      |
| 02- POT + TREE              | 08-POT                             | 15-GAZEBO (11'0" X 9'0")          |
| 03- TOILET (8'9" X 6'3")    | 09-PLAZA                           | 16-STONE CHIPS + MIST SCULPTURE   |
| 04- SALON                   | 10-VIEWING DECK                    | 17. PROJECTOR                     |
| 05- DENSE PLANTATION        | 11-SCULPTURE COURT                 | 18-PARTY PAD                      |
| 06- SCULPTURE + STONE CHIPS | 12-LOUNGE (21'0" X 11'3")          | 19-CAFE + SEATING (16'9" X 11'9") |
|                             | 13-INDOOR GAME AREA (15'3" X 8'6") | 20-LIBRARY (10'0" X 10'0")        |