



vardhman  Villa

# GROUND FLOOR



# FIRST FLOOR



82 Sq. Yards  
75 Sq. Yards  
68 Sq. Yards

# GROUND FLOOR



145 Sq. Yards  
129 Sq. Yards  
123 Sq. Yards

# FIRST FLOOR



145 Sq. Yards  
129 Sq. Yards  
123 Sq. Yards

**FIRST FLOOR**

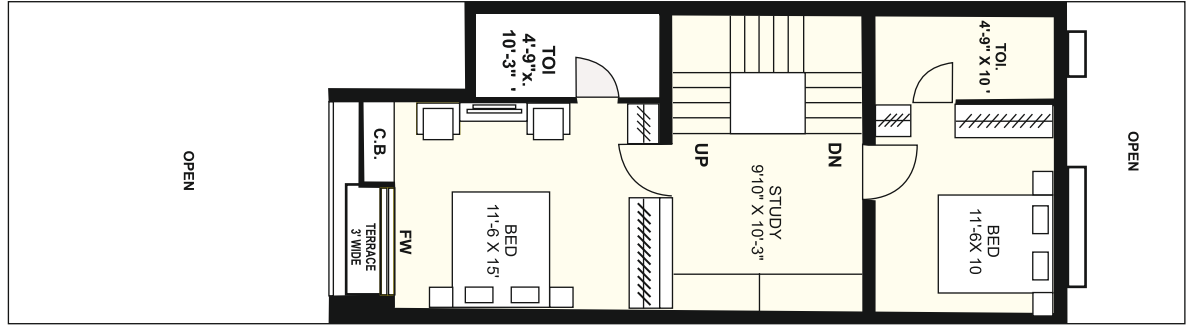

*Villa*  
129 Sq. Yard

**GROUND FLOOR**

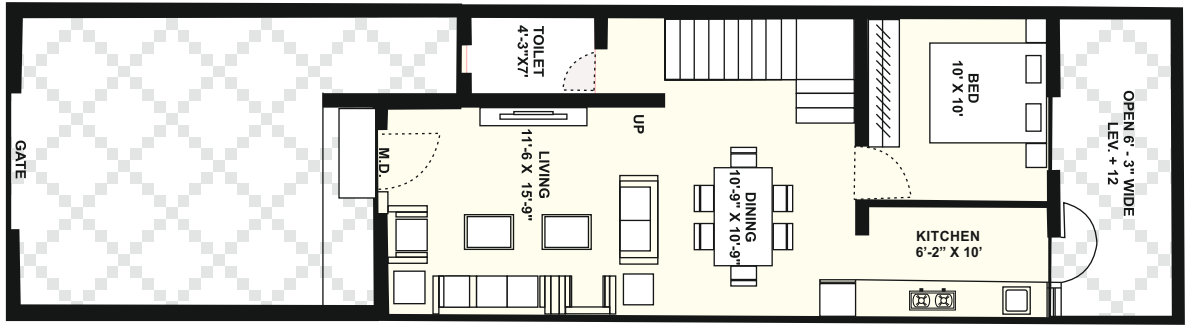

**1 to 4**  
129 Sq. Yard  
**5**  
137 Sq. Yard

**FIRST FLOOR**

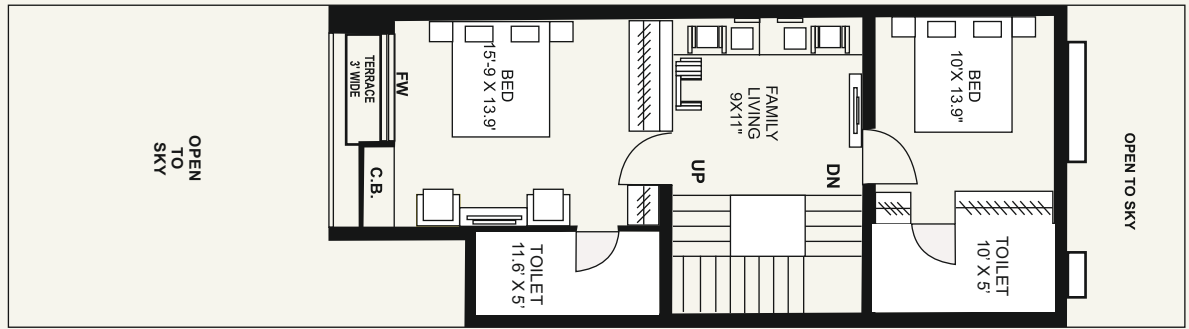

*Villa*  
145 Sq. Yard

**GROUND FLOOR**

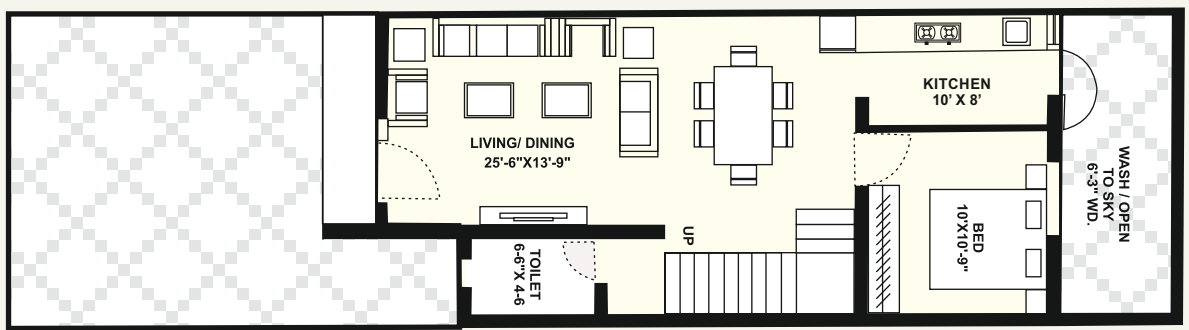

**32**  
218 Sq. Yard  
**33 to 35**  
145 Sq. Yard  
**36**  
164 Sq. Yard

**FIRST FLOOR**

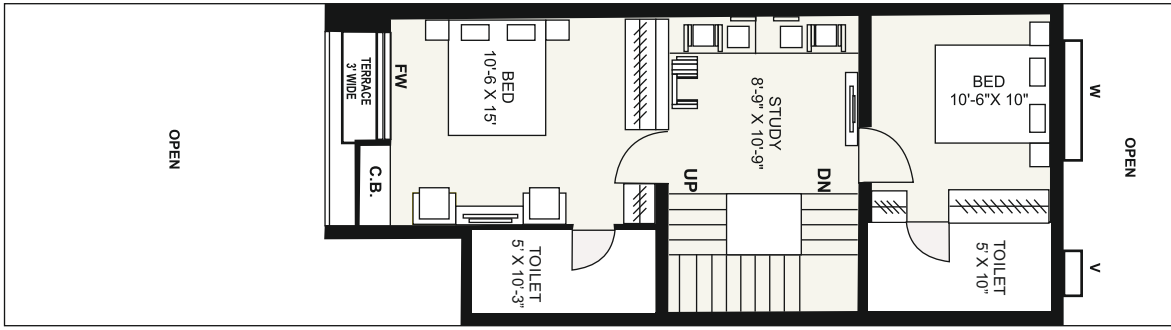

*Villa*  
123 Sq. Yard

**GROUND FLOOR**

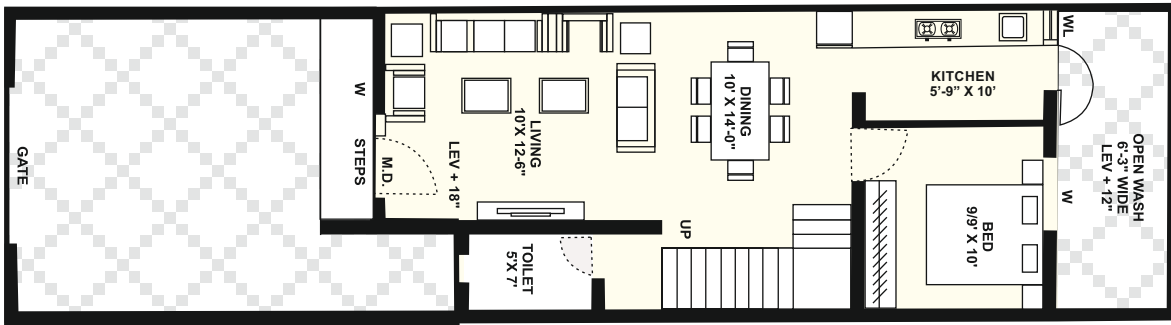

**67 to 74**  
123 Sq. Yard  
**75**  
146 Sq. Yard

**FIRST FLOOR**

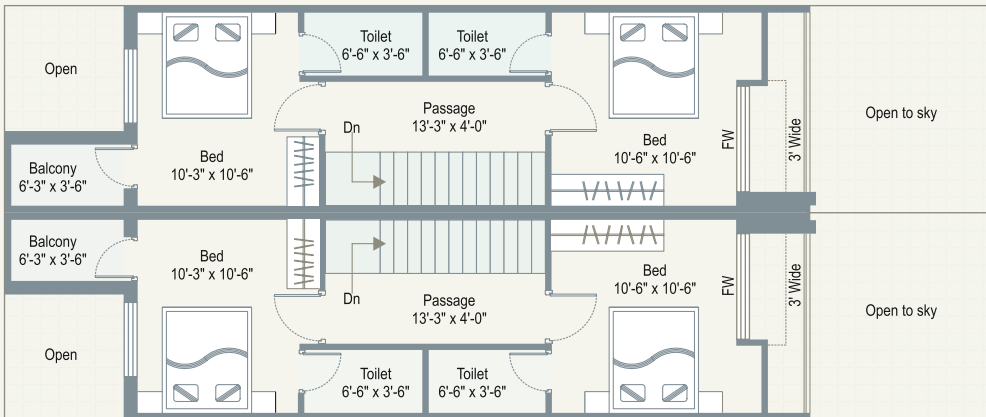

*Villa*

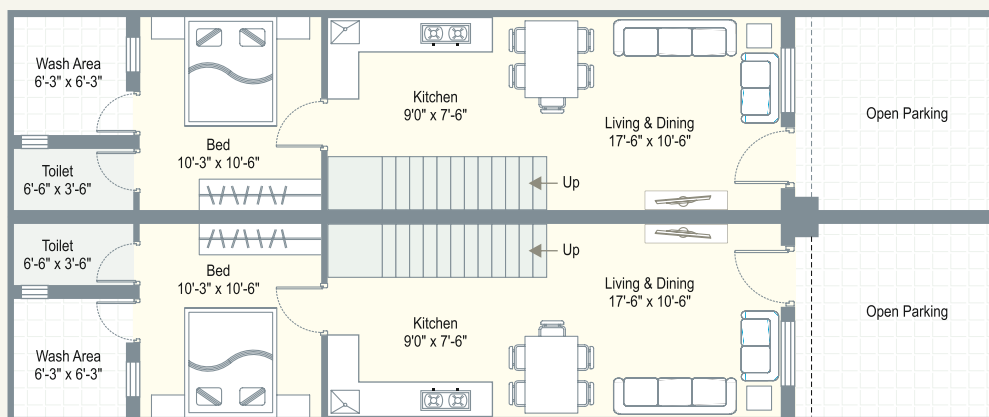

**8**  
132 Sq. Yard  
**9 to 15**  
82 Sq. Yard  
**47**  
136 Sq. Yard  
**48 to 66**  
82 Sq. Yard

**GROUND FLOOR**

**FIRST FLOOR**

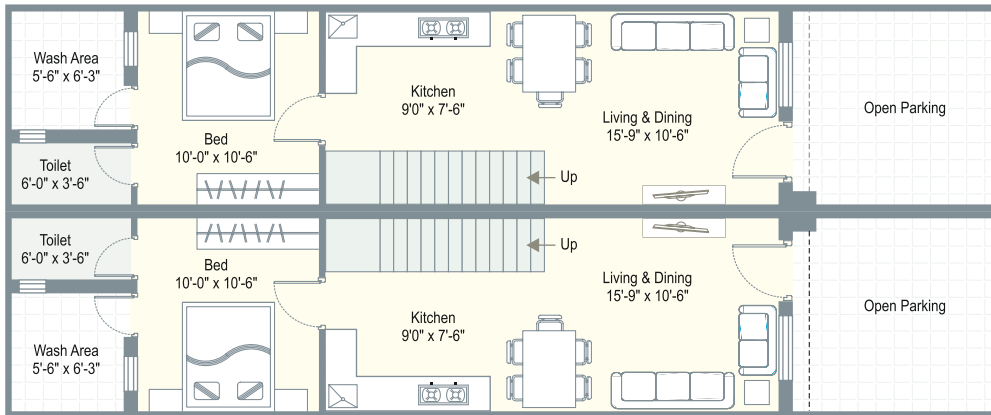
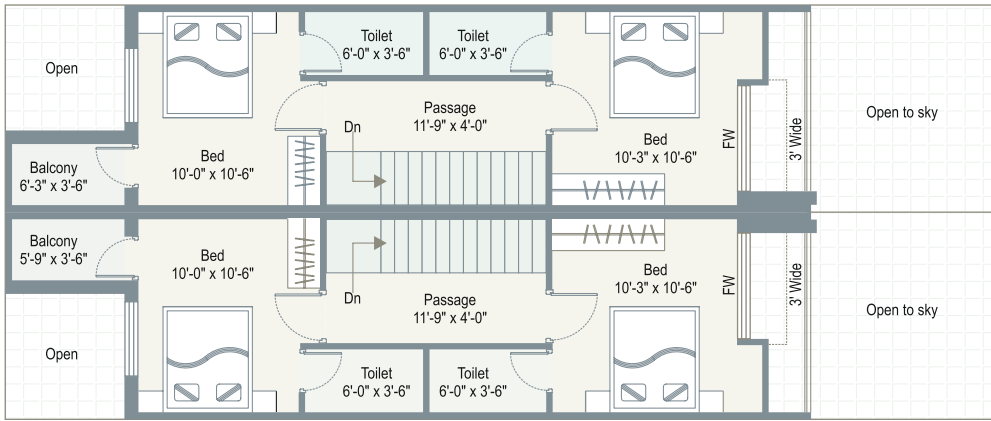

9.0 meter wide Road

- 16 to 22**  
75 Sq. Yard
- 23 to 24**  
121 Sq. Yard
- 25 to 31**  
75 Sq. Yard

**GROUND FLOOR**

**FIRST FLOOR**

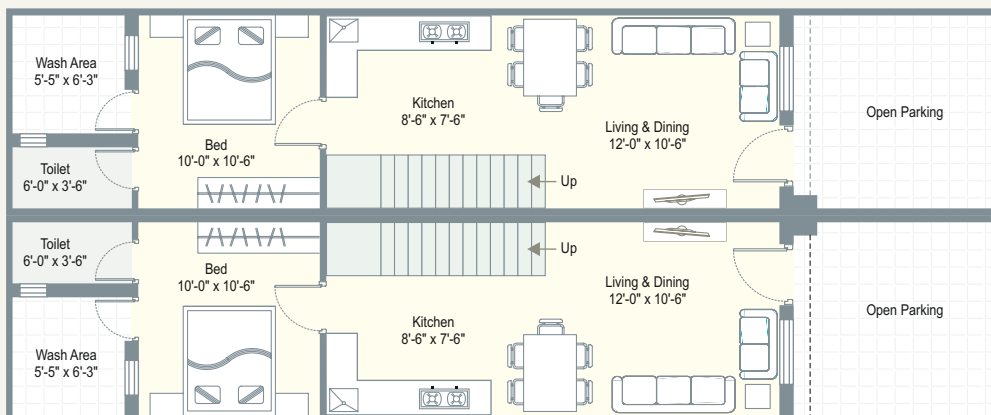
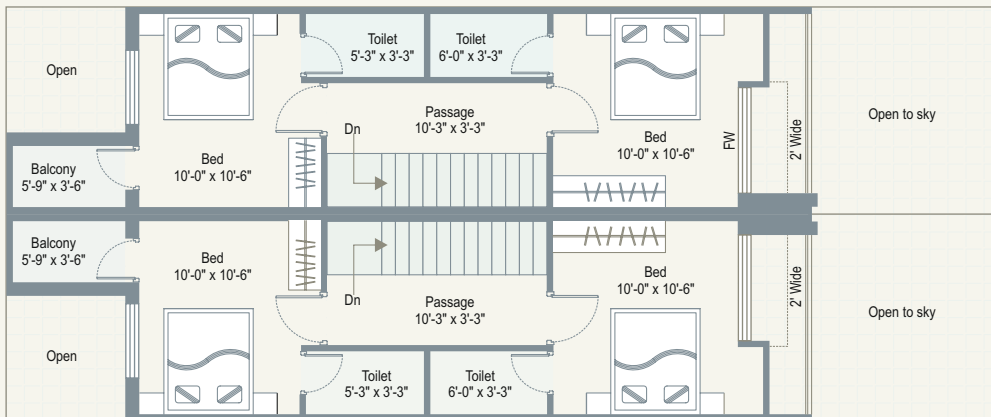

7.5 meter wide Road

- 41**  
183 Sq. Yard
- 42**  
59 Sq. Yard
- 43 to 45**  
68 Sq. Yard
- 46**  
109 Sq. Yard



Vardhaman Nagar

2nd 150 Feet Ring Road



  
Vardhaman Villa

## અન્ય જરૂરી વિગતો

### ફ્લોરીંગ

- ▲ 1<sup>st</sup> ગ્રેડ પ્રીમીયમ ક્વોલીટી વીટ્રીફાઇડ ટાઇલ્સ

### બારી અને દરવાજા

- ▲ ડેકોરેટિવ મેઇન ડોર અને અન્ય તમામ ફલશાહોર પ્લાયવુડ ફ્રેમ સાથે.
- ▲ એલ્યુમીનીયમ સેક્શનવાળી બારીઓ.

### બાથરૂમ અને ટોઇલેટ

- ▲ લીન્ટલ લેવલ સુધી ગ્લેઝડ ટાઇલ્સ
- ▲ પ્રીમીયમ ક્વોલીટી CP ફીટીંગ
- ▲ પ્રીમીયમ ક્વોલીટી સેનેટરીવેર્સ
- ▲ કનસીલ્ડ પાઇપ ફીટીંગ

### કિચન

- ▲ ગ્રેનાઇટ પ્લેટફોર્મ અને સ્ટેનલેસ સ્ટીલ સીંક
- ▲ ગ્લેઝડ ટાઇલ્સ લિન્ટલ લેવલ સુધી

### ઇલેક્ટ્રીફીકેશન

- ▲ ISA એપ્રુવ્ડ કનસીલ્ડ કોપર વાયરિંગ
- ▲ મોડ્યુલર સ્પીચો જરૂરી પોઇન્ટ્સ સાથે

### કલર અને ફીનીશીંગ

- ▲ એક્સટીરીયર એકેલેક કલર આધુનિક એલીવેશન મટીરીયલ સાથે
- ▲ ઇન્ટીરીયરમાં પ્રાઇમરલાપી



Engineer  
**Atul Rajpara**

Structure Engineer  
**Manish Doshi**

Organizer  
**Shreeji Developers**

### Site Address

Vardhman Nagar, 2nd 150 feet Ring Road,  
Before Aastha Residency,  
Near S.R.P. Camp Group No. 13,  
Jamnagar Road, Rajkot.

## vardhman Villa

