

# TATTV LUXURIA 1 & 2

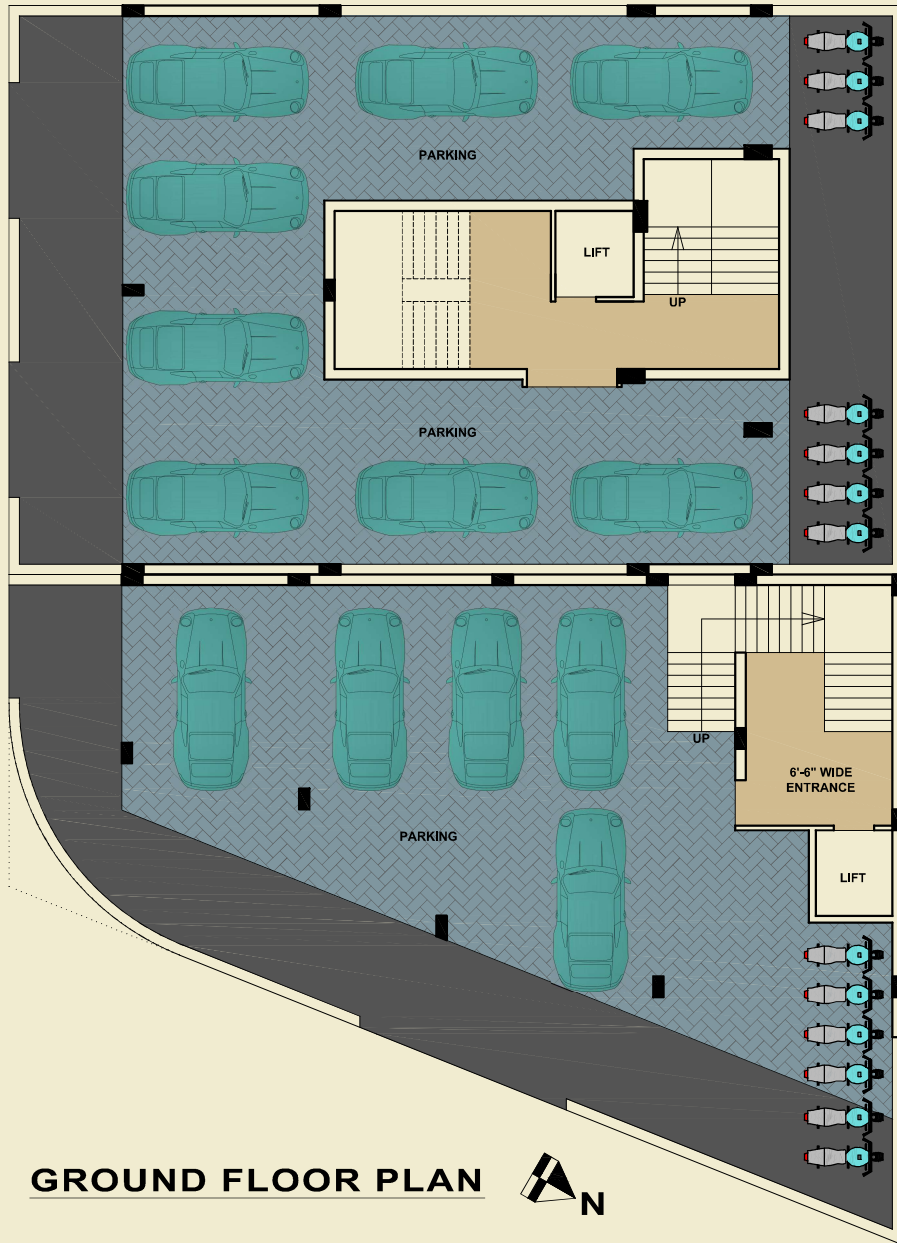

**Address :**  
**TATTV LUXURIA 1 & 2, Near K.K.V. Hall, College wadi, Rajkot.**

# TATTV LUXURIA 1 & 2



**GROUND FLOOR PLAN**



**1st TO 4th FLOOR PLAN**



# TATTV LUXURIA 1 & 2



**KEY PLAN**



**Site Address :**  
**TATTV LUXURIA 1 & 2,**  
**Near K.K.V. Hall,**  
**College wadi, Rajkot.**

# TATTV LUXURIA 1 & 2



## **Specifications and Amenities:**

- Lift of standard company.
- Granite Stone framing in every door of Flat.
- Separate Water pipeline for every flat.
- Security Cabin.
- Vitrified Tiles flooring.
- Granite Sandwich platform, Marble Self, Glaze Tiles and Stainless Steel Sink.
- Designer glaze tiles in Toilet up to slab level.
- Standard company's sanitary fitting.
- P.V.C. and C.P.V.C. pipe of Standard Company for plumbing.
- Laminated Main Door.
- Solar water Heater
- Aluminium window

**DEVELOPERS:  
TATTV REALITIES**

## **Architect**

**Pankaj thakkar - Dhyey thakkar**

Structure Engineer  
**MILAN H. MANEK**

## **Contact :**

**VIKASHBHAI MANIYAR**  
**90 99 03 99 98**