



*Signature*  
CELESTIA









**GROUND FLOOR PLAN**





**TYPICAL FLOOR PLAN**



18.00 MTS. WIDE T.P.S ROAD



**11 TH** FLOOR PLAN





**BLOCK A** UNIT PLAN



**BLOCK B** UNIT PLAN

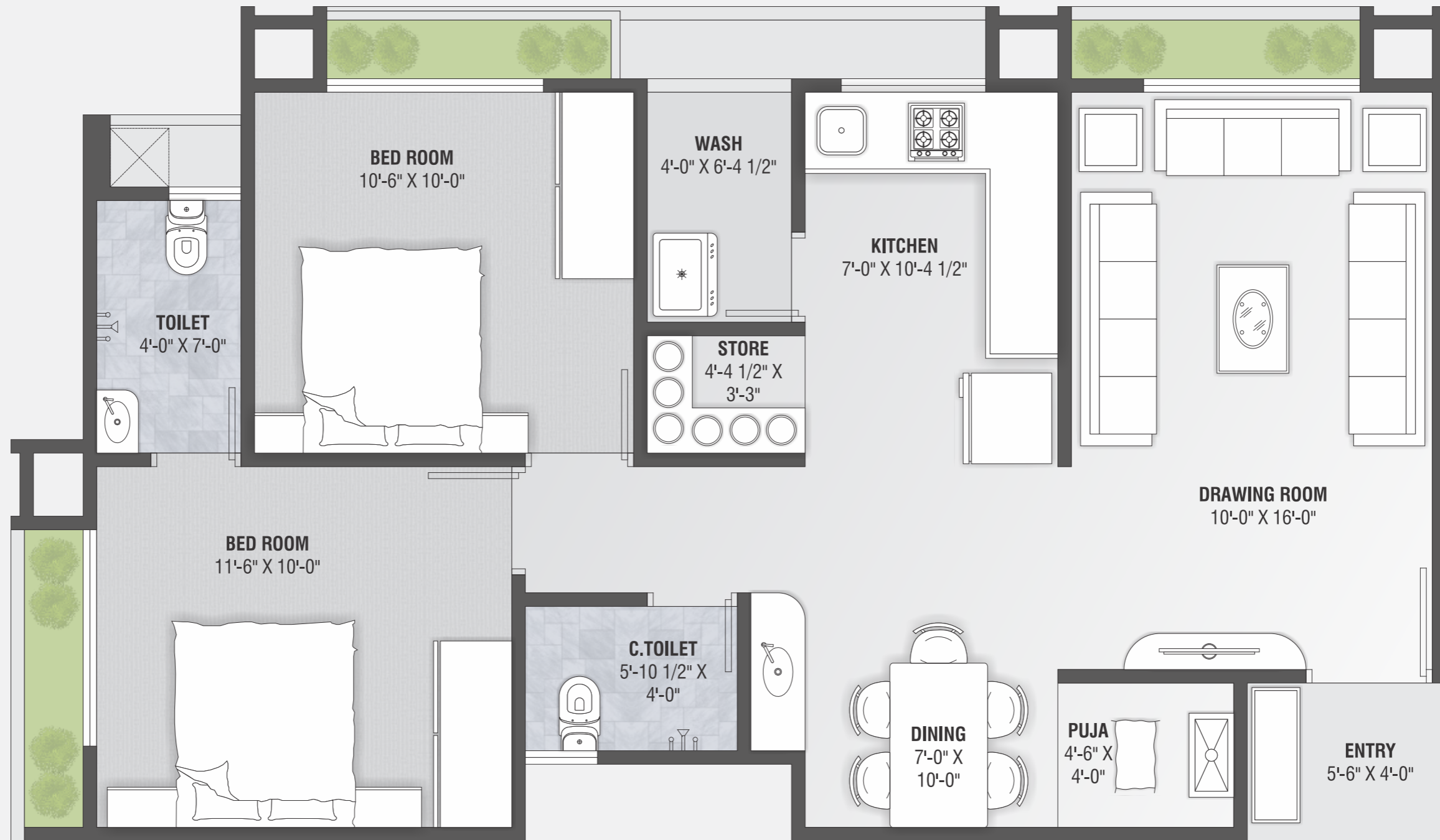

**BLOCK C** UNIT PLAN



DEVELOPER



**NEELKANTH REALTY**

**MO : 95120 23326, 81548 75487, 98790 33388**

**neelkanth\_realty@ yahoo.com**

ARCHITECT

**MS ASSOCIATES**

STRUCTURAL CONSULTANT

**SHREEJI STRUCTURAL**

KETAV JOSHI

SITE ADDRESS : SIGNATURE CELESTIA,  
NR. VANANTA, GODREJ GARDEN CITY ROAD, TRAGAD , AHMEDABAD

---

**NOTES** ■ All Govt. legal charges, Stamp duty, AMC, common maintenance charges etc. Shall be borne extra by the members. ■ In case of irregular payments 12% (annual) interest will be charged . ■ In case of cancellation of unit 10% of payment received will be deducted as a management services charges and balance amount will be returned only after the resell of the unit. ■ No external charges shall be allowed. Only internal changes will be allowed with prior permission and shall be charged extra in advance. ■ Dimensions and area mentioned in the brochure are approximate and indicative. ■ This brochure is not a part of legal documents. It is only for information and private circulation. ■ All rights are reserved by the developers to make any changes in the plan, elevation, specification and future additional development in surrounding area in the scheme and shall be binding to all the members. ■ Subject to Ahmedabad jurisdiction.