

3, 4 & 5 BHK LIFESTYLE APARTMENTS



GROUND FLOOR PLAN



TYPICAL FLOOR PLAN

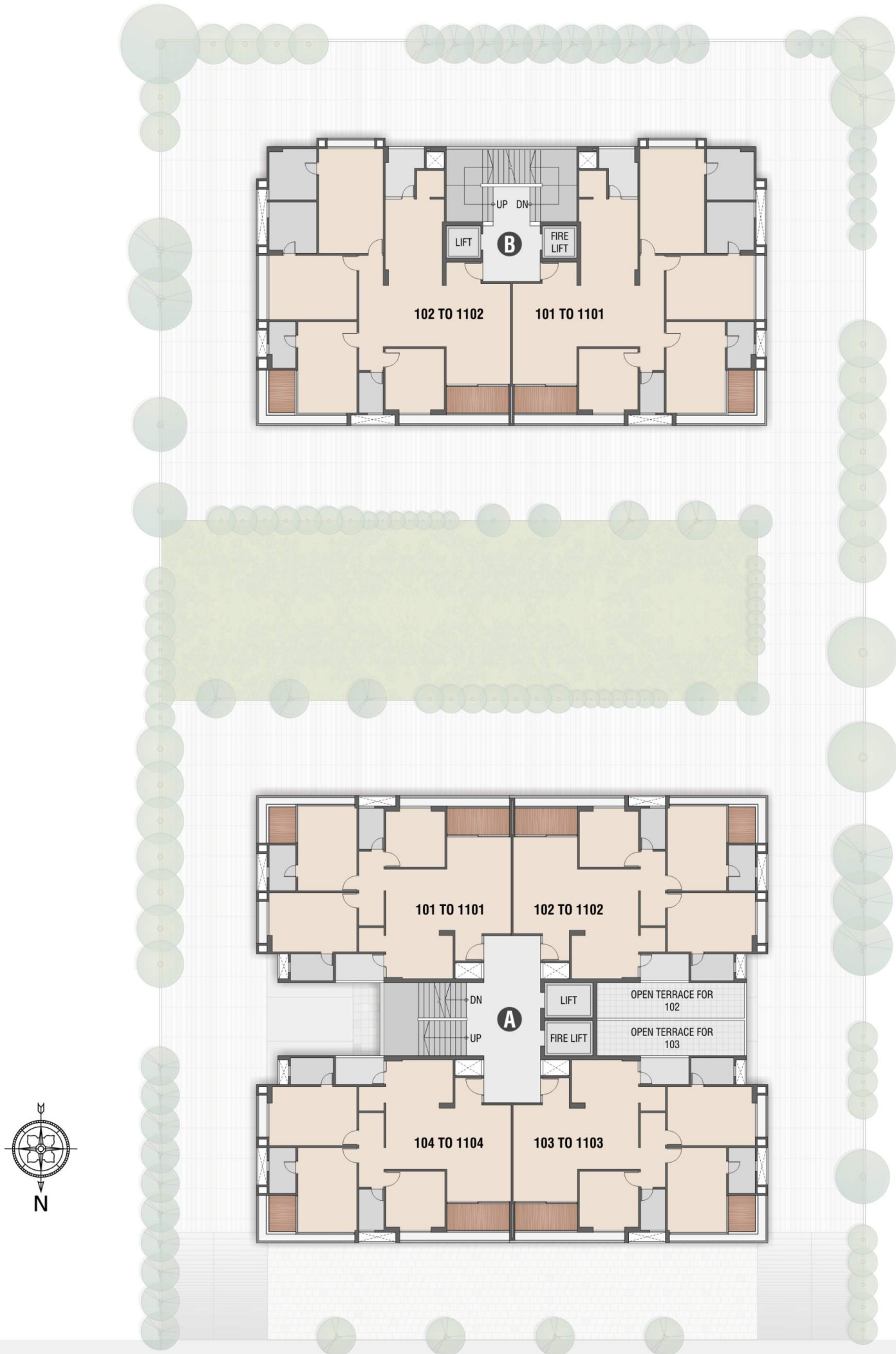

# 3 BHK

## UNIT PLAN

BLOCK - A  
First Floor

A - 102 & 103

UNIT	SQ.MT.	UNIT	SQ.FT.	UNIT	SQ.MT.
RERA AREA	113.24	TERRACE AREA	195	BUILT UP AREA (CARPET + WALL)	130.99
+ WASH AREA	4.18				
+ BALCONY AREA	8.42				
TOTAL AREA	125.84				



# 3 BHK

## UNIT PLAN

BLOCK - A  
Typical Floor

A - 101 TO 1101  
A - 202 TO 1102  
A - 203 TO 1103  
A - 104 TO 1104

UNIT	SQ.MT.	UNIT	SQ.MT.
RERA AREA	113.24	BUILT UP AREA (CARPET + WALL)	130.99
+ WASH AREA	4.18		
+ BALCONY AREA	8.42		
TOTAL AREA	125.84		





# 4 BHK

## PENTHOUSE PLAN

BLOCK - A  
12th Floor

A - 1201 TO 1204

UNIT	SQ.MT.	UNIT	SQ.MT.	12TH + 13TH FLOOR	SQ.MT.
RERA AREA	118.83	BUILT UP AREA (CARPET + WALL)	130.99	TOTAL BUILT UP AREA (CARPET + WALL)	211.23
+ WASH AREA	4.18			TOTAL RERA CARPET AREA	194.38
+ BALCONY AREA	3.01			TERRACE AREA	46.00 (495 SQ.FT.)
TOTAL AREA	126.02				



# 4 BHK

## PENTHOUSE PLAN

BLOCK - A  
13th Floor

A - 1201 TO 1204

UNIT	SQ.MT.	UNIT	SQ.MT.	12TH + 13TH FLOOR	SQ.MT.
RERA AREA	75.55	BUILT UP AREA (CARPET + WALL)	80.24	TOTAL BUILT UP AREA (CARPET + WALL)	211.23
				TOTAL RERA CARPET AREA	194.38
				TERRACE AREA	46.00 (495 SQ.FT.)

UNIT	SQ.FT.
TERRACE AREA	495

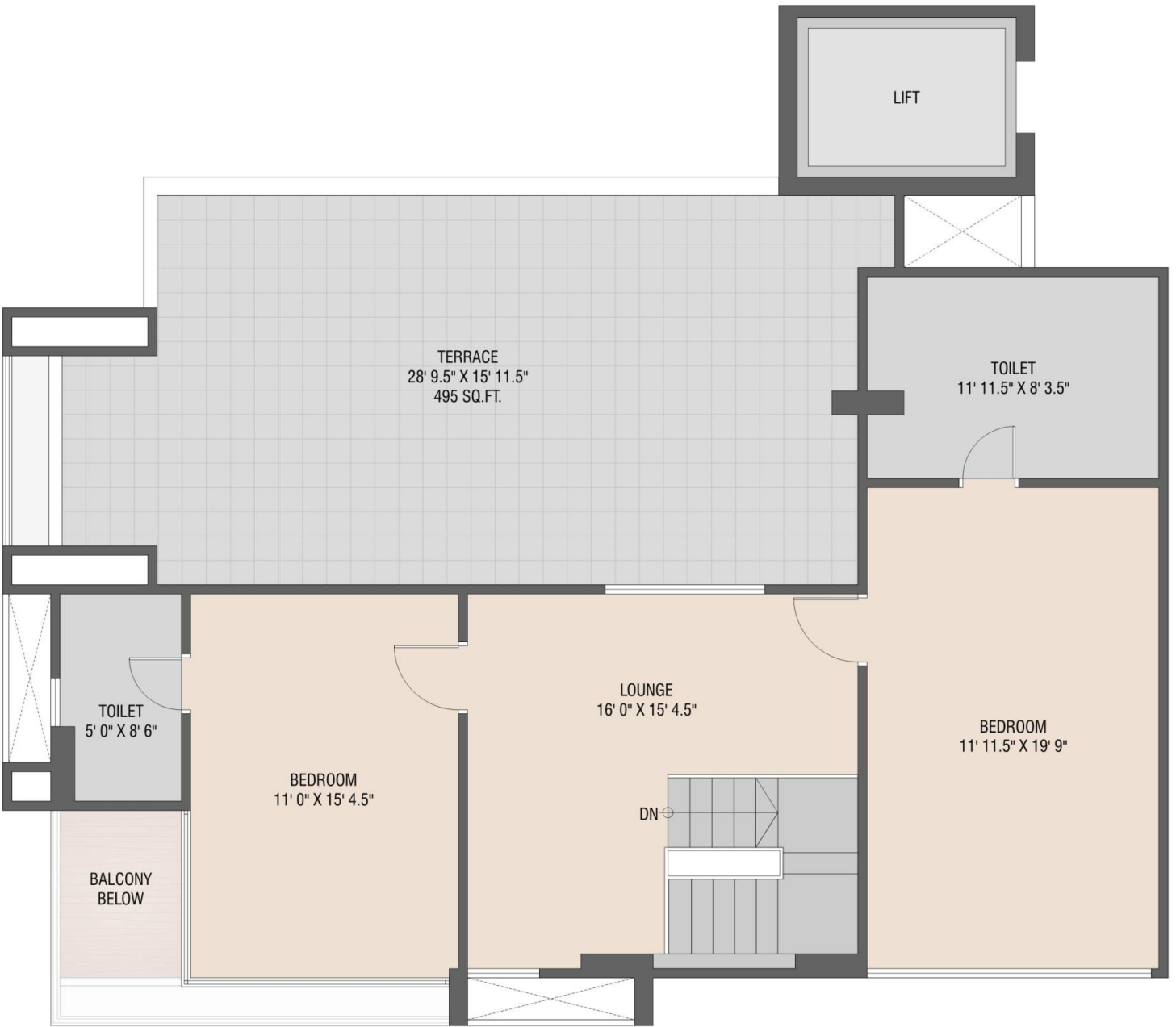

5 BHK  
PENTHOUSE PLAN

BLOCK - B  
12th Floor

B - 1201 & 1202

UNIT	SQ.MT.	UNIT	SQ.MT.	12TH + 13TH FLOOR	SQ.MT.
RERA AREA	169.19	BUILT UP AREA (CARPET + WALL)	183.13	TOTAL BUILT UP AREA (CARPET + WALL)	267.01
+ WASH AREA	5.25			TOTAL RERA CARPET AREA	249.05
+ BALCONY AREA	3.69			TERRACE AREA	95.16 (1024 SQ.FT.)
TOTAL AREA	178.13				



5 BHK  
PENTHOUSE PLAN

BLOCK - B  
13th Floor

B - 1201 & 1202

UNIT	SQ.MT.	UNIT	SQ.MT.	12TH + 13TH FLOOR	SQ.MT.
RERA AREA	79.86	BUILT UP AREA (CARPET + WALL)	83.88	TOTAL BUILT UP AREA (CARPET + WALL)	267.01
				TOTAL RERA CARPET AREA	249.05
				TERRACE AREA	95.16 (1024 SQ.FT.)

UNIT	SQ.FT.
TERRACE AREA	1024



# 4 BHK

## UNIT PLAN





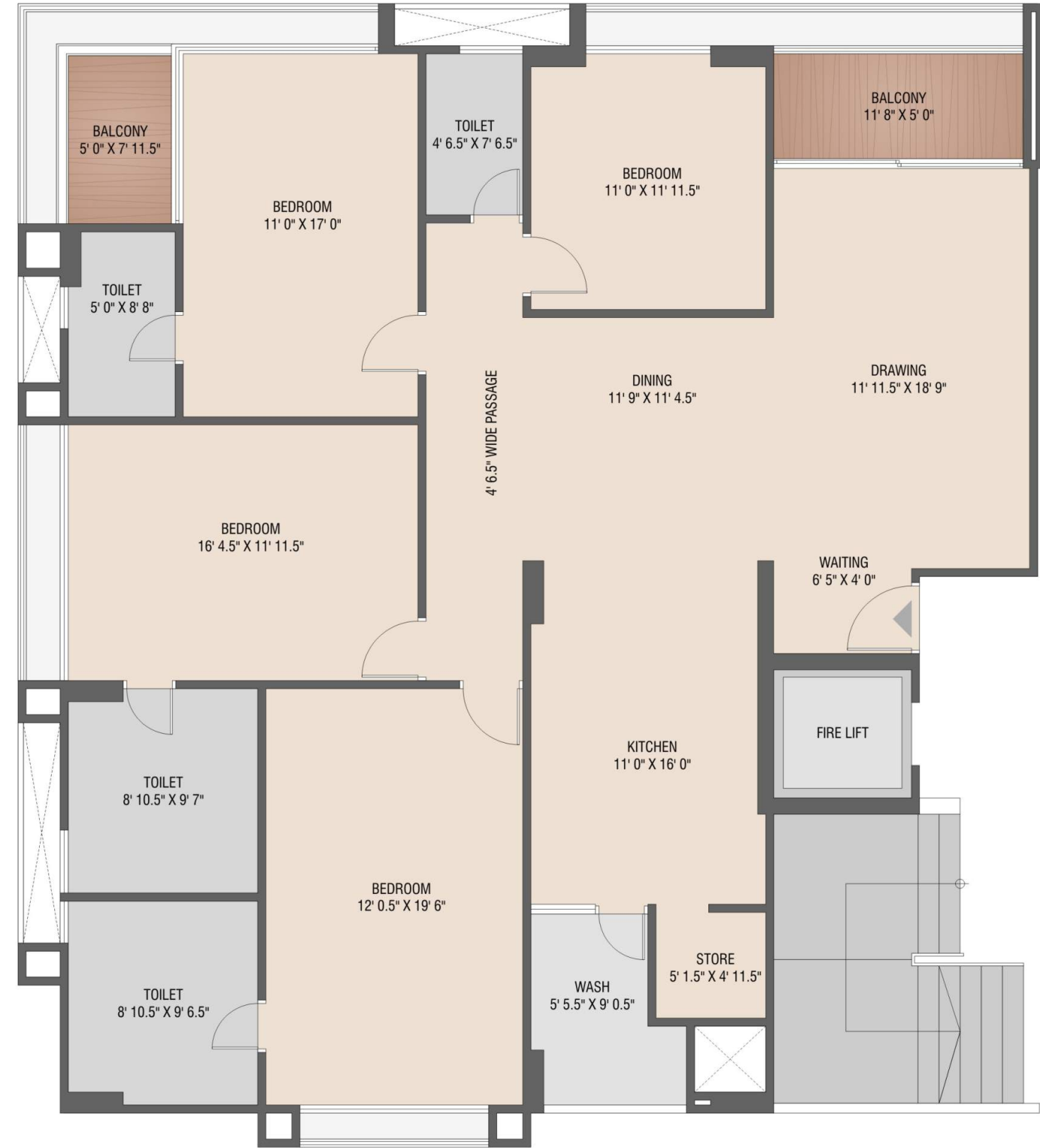

BLOCK - B  
Typical Floor

B - 101 TO 1101  
B - 102 TO 1102







UNIT	SQ.MT.	UNIT	SQ.MT.
RERA AREA	163.64	BUILT UP AREA	183.13
+ WASH AREA	5.25	(CARPET + WALL)	
+ BALCONY AREA	9.10		
TOTAL AREA	177.99		



### SPECIFICATION :

- **Super Structure**  
Earthquake resistant RCC Frame Structure
- **Doors & Windows**  
Decorative main door with wooden frame and brass / S.S fitting All internal door, flush door with wooden frame and brass / S.S fitting, Fully anodized aluminum / Powder coated sliding windows with stone frame
- **Floors**  
Premium quality vitrified tiles in entire apartment.
- **Kitchen**  
Good quality granite platform and SS sink, Gas Supply, Designer tiles dado up to lintel level
- **Electrical**  
Concealed copper wiring of good quality, Decorative modular switches with adequate points in entire apartments, A.C. Point in All bedrooms & Living room, modular switches, MCB, ELCB distribution panel, TV & telephone points provided in living and master bedrooms
- **Bathrooms**  
Top of the line CP fitting of jaguar or equivalent Quality, Elegant Sanitary ware of Cera / Hindware or equivalent quality, Designer wall tiles up to lintel level with anti-skid flooring, Gas / Electric Geyser Point in all toilets
- **Walls**  
External double coat plaster with 100% acrylic paint, internal smooth plaster with putty finish.

### AMENITIES:

- **Allotted Small / Medium Car Parking**
- **Video Door Phone**
- **Indoor Games**
- **CCTV Camera**
- **Children Play Area**
- **Garden**
- **Gym**

**“IMPORTANT NOTES:** All the architectural and interior images in the brochure are merely simulated interpretations using computer graphics to enhance the customer understanding and are not factual images. The colour and general appearance of the flooring and wall tiles, sanitary ware & fitting walls, ceilings, windows, doors, internal roads, trees, shrubbery etc. shown in the simulated computer graphics images are taken from the object libraries for the purpose of presentation and the prospective buyers of the concerned property are advised to refer to the construction specifications mentioned in the brochure. Additional amenities and/or utilities not mentioned or shown in the brochure but may be required as per the law, should be deemed to be forming part of the project by the purchaser. All furniture including wardrobes, other sofa furnishings inter-alia curtains, mattresses, bed linen, upholstery etc. lights and other electrical fixtures and appliances like air conditioners, refrigerators, TVs, telephones, laptops etc. any of the equipment, household accessories inter alia crockery and cutlery, rugs, carpets, decorative pieces and wall hangings, wallpapers, utensils etc. apparels and other consumable and movable items shown in the simulated images do not form part of the sale of any property by the developer. All rights are reserved with the developers to make any changes in the project and all the members shall abide by such changes. GST, stamp duty, registration charges, or any other charges and taxes as & when levied by the government or any of its body shall be borne by purchaser/buyer/legal possession holder. This brochure is not to be treated as part of the legal document and is for an easy display of the project. Subject to Ahmedabad Jurisdiction only. The Brochure is for restricted private circulation only and is not to be considered as a legal document with obligations for specific performance. It is meant for the purpose of conceptual presentation only.”



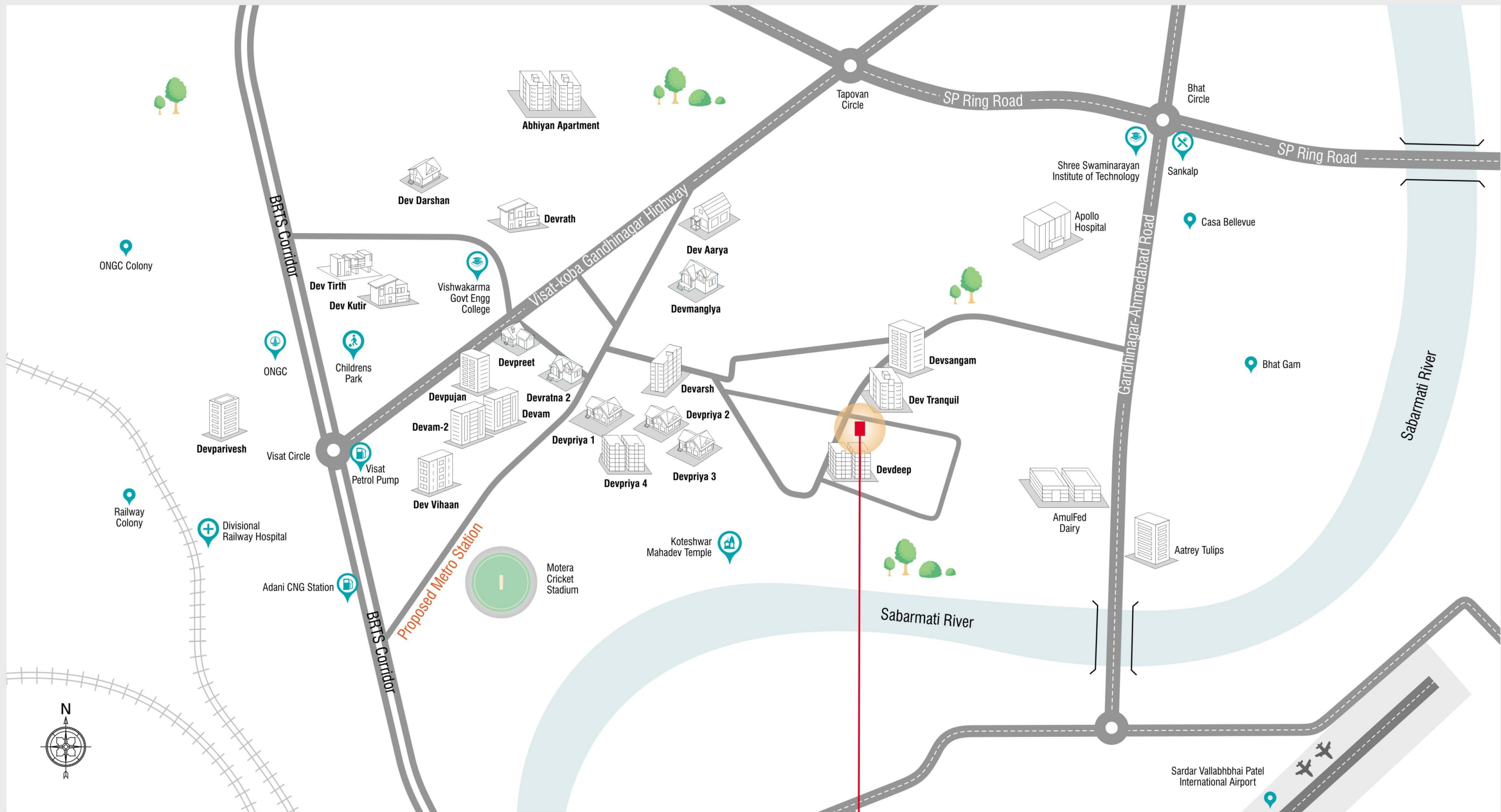

Address: **DEV PRISTINE**  
 Nr. Apollo Hospital, Bhat-Koteshwar Road  
 New Shahibaug, Koteshwar, Ahmedabad

Contact: **+91 99250 15584**





Address:

**SOHAM INFRA BUILD PVT. LTD.**, 404/E, Sahajanand Shopping Center,  
Opp. Swaminarayan Temple, Shahibaug, Ahmedabad - 380004

Contact: **+91 99250 15584** | **+91 98981 81718**

Web: [www.sohamgroupindia.com](http://www.sohamgroupindia.com)  
Mail: [sohamgroup1986@gmail.com](mailto:sohamgroup1986@gmail.com)

Rera Reg No.:  
[www.gujrera.gujarat.gov.in](http://www.gujrera.gujarat.gov.in)