

RADHE GIRIVAR

C.PLOT

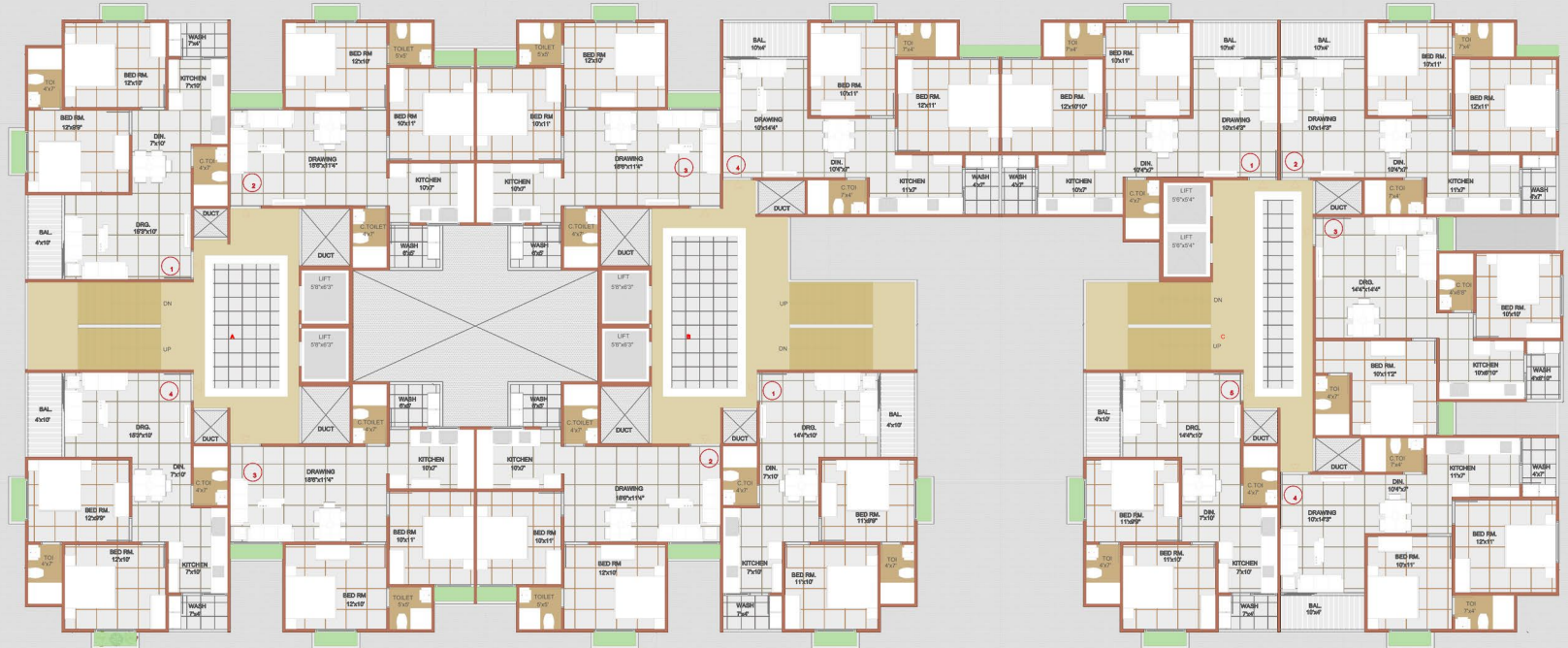

-----12.0 MT ROAD -----

TYPICAL LAYOUT FLOOR PLAN FROM 1ST TO 7TH FLOOR





TYPICAL LAYOUT FLOOR PLAN FROM 1ST TO 7TH FLOOR





SPECIFICATION:-

STRUCTURE: -R.C.C Framework With Brick Masonry Wall.

WALL FINISH: -Internal Smooth Plaster With White Wash. External Sand Faced Plaster With Acrylic Paint.

FLOORING: -Vitrified Tiles Flooring.

DOORS: -Decorative Wooden Main Door With Wooden Frame And Other Doors Are Flushed Doors

WINDOWS: -Fully Glazed Windows With Aluminium Section With Marble Sill.

KITCHEN: -Granite Platform

TOILET: -Colored Glazed Tiles Dedo In All Toilets Upto Lintel Level.

ELECTRIFICATION:-Concealed Copper Wiring

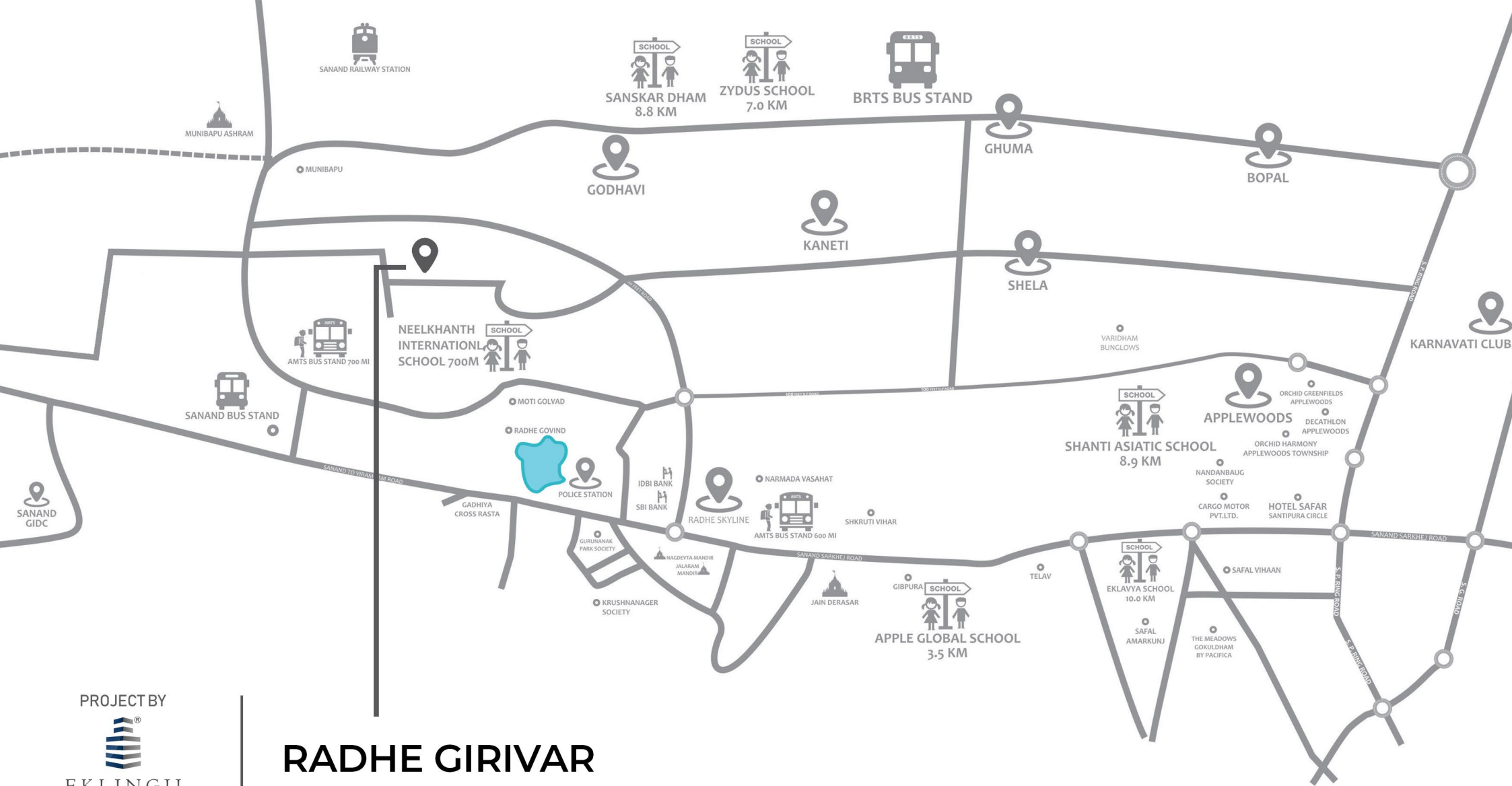

PROJECT BY



RADHE GIRIVAR

Developer/Promoter: Eklingji Projects

Address: Radhe Girivar, Nr. APMC Market Yard & Sabari Garden Restaurant, Behind Neelkhanth International School, GEB Road, Sanand, Ahmedabad - 382110

Call On: +91 74350 39745 | +91 89803 69351 | +91 95127 54657 **Website:** www.eklingjiprojects.com | **Email Id:** info@eklingjiprojects.com

Architect: Designer Combine-Smita Hemant Shah | **Structural Consultant:** Rutvik Dave | **Brochure & 3D Design By:** V Desire

Disclaimer: The plans, specifications, images and other details herein are only indicative and the developer/owner/project consultants reserves the right to change any or all of these in the interest of the development. This printed material does not constitute an offer and/or contract of any type between the developer/owner/project consultants and the receipts or any other person. Any purchaser/lessee of any unit shall be governed by the terms and conditions of the booking form and/or agreement to sell and/or any other related documents etc. Entered into between the parties and no details mentioned in this printed material shall in any way govern such transactions. Variation in the unit areas on account of design and construction variances is possible. Any disputes will take place will be subject to ahmedabad jurisdiction only.