

आरंभ
By Saanvi Nirman

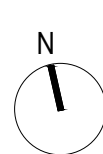

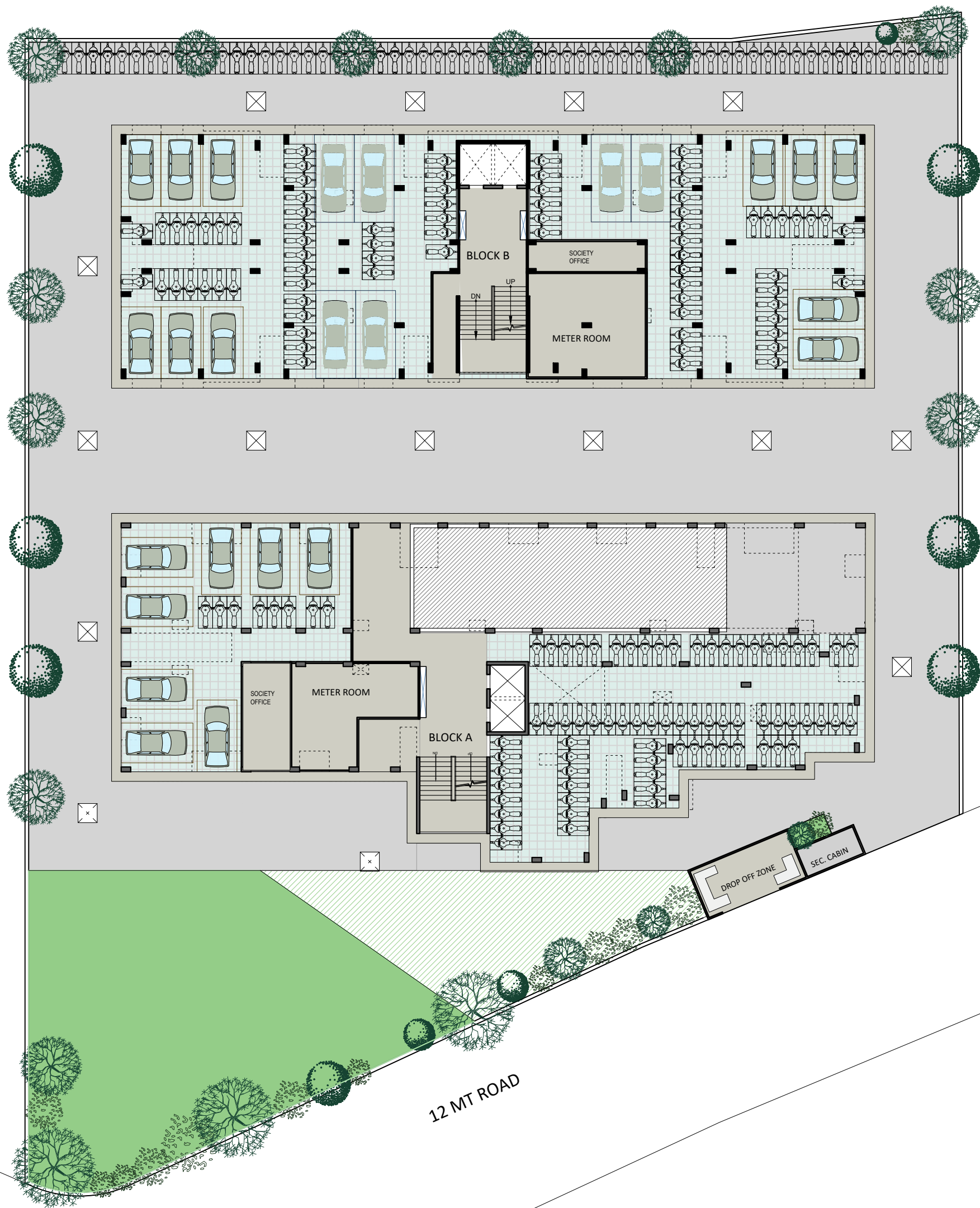

12 MT ROAD

12 MT ROAD

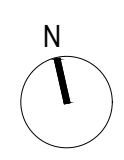

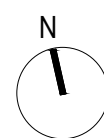
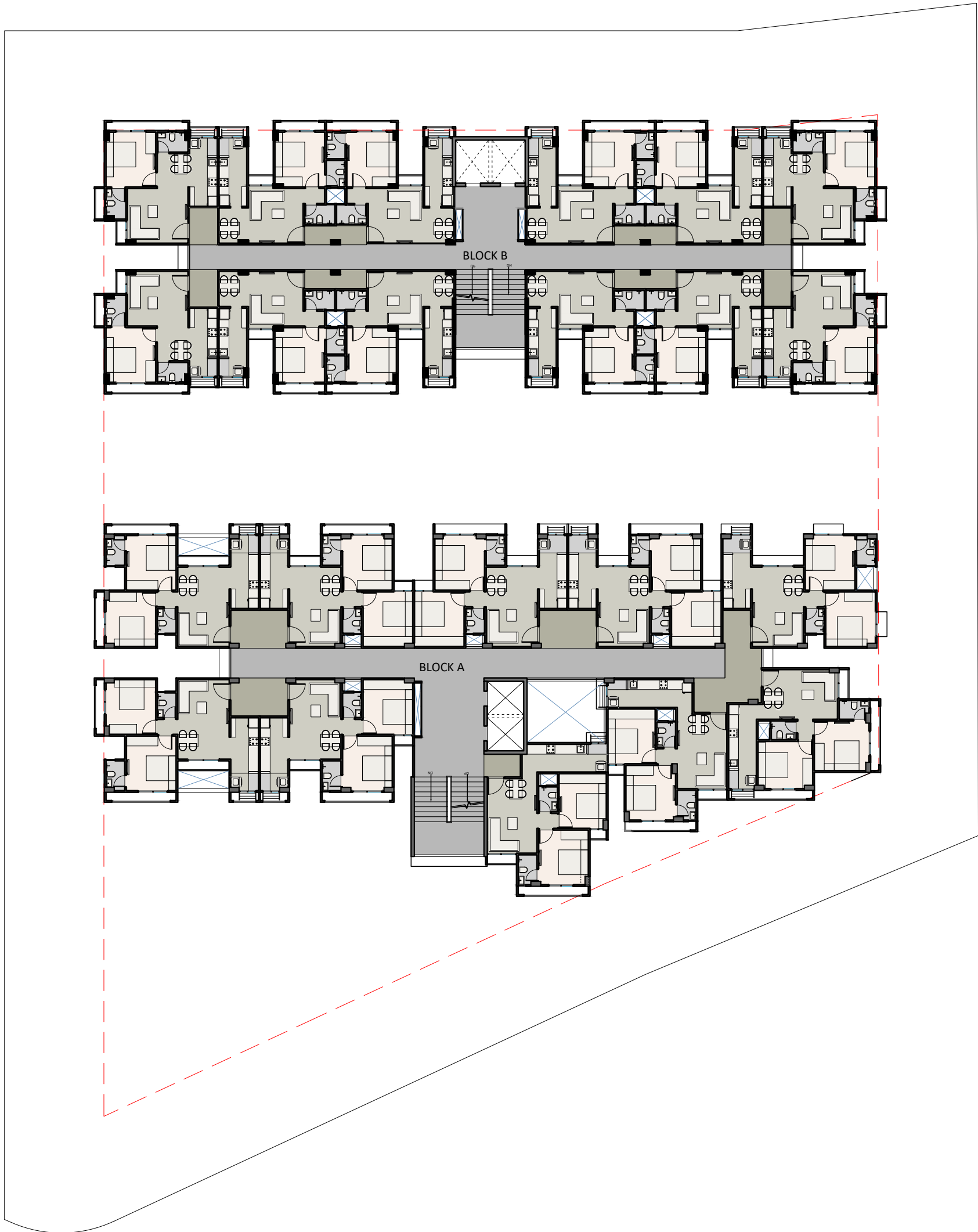

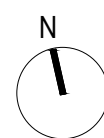
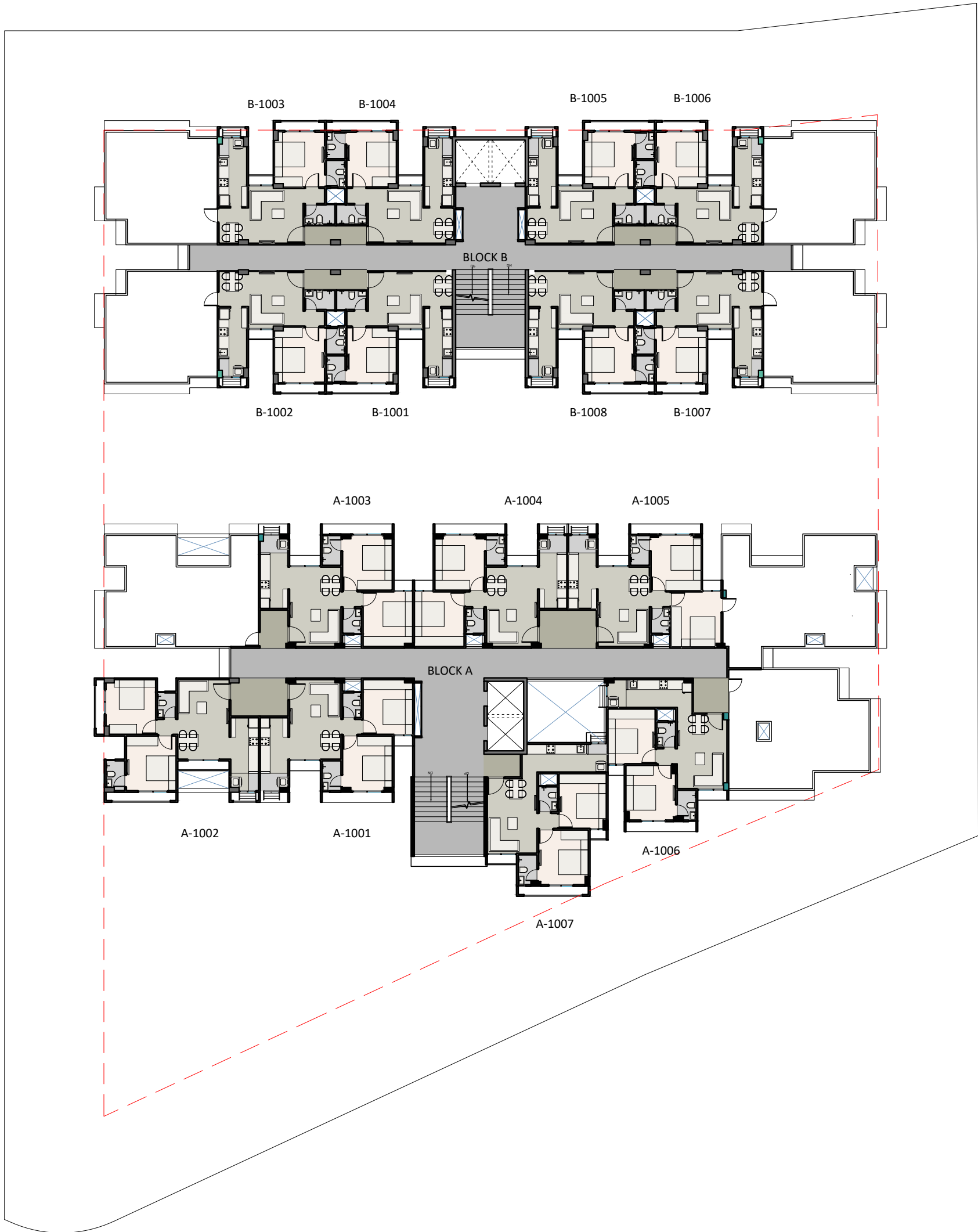

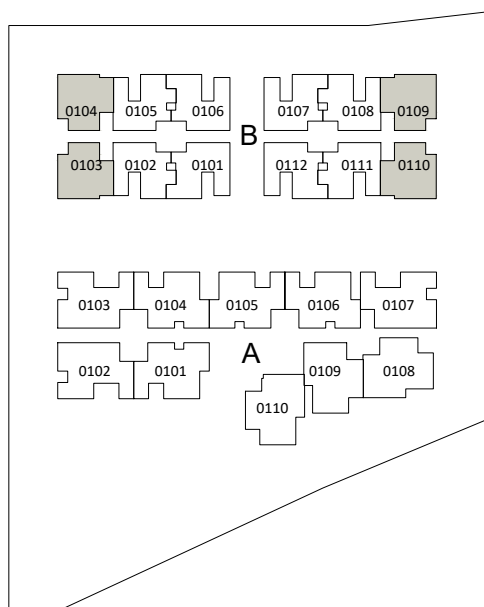

1. Pre - Vestibule	5'8" x 7'4"
2. Drawing Room	12'0" x 10'10"
3. Dining Area	6'1" x 6'7"
4. Kitchen	5'6" x 9'10"
5. Utility/ Wash	5'6" x 3'5"
6. Bedroom	9'10" x 10'0"
7. Attached Toilet	3'11" x 6'1"
8. Common Toilet	6'1" x 3'11"

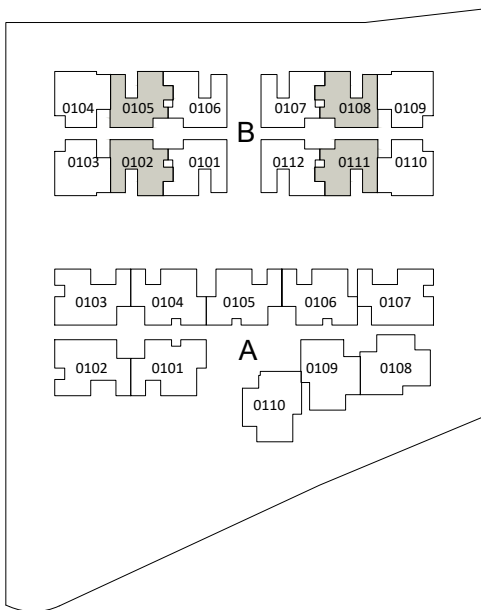

1. Pre - Vestibule	6'2" x 3'9"
2. Drawing Room	10'10" x 10'10"
3. Dining Area	5'10" x 7'0"
4. Kitchen	5'6" x 10'0"
5. Utility/ Wash	5'6" x 3'5"
6. Bedroom	9'10" x 10'10"
7. Attached Toilet	3'9" x 5'3"
8. Passage	4'3" x 3'0"
9. Common Toilet	6'0" x 3'9"

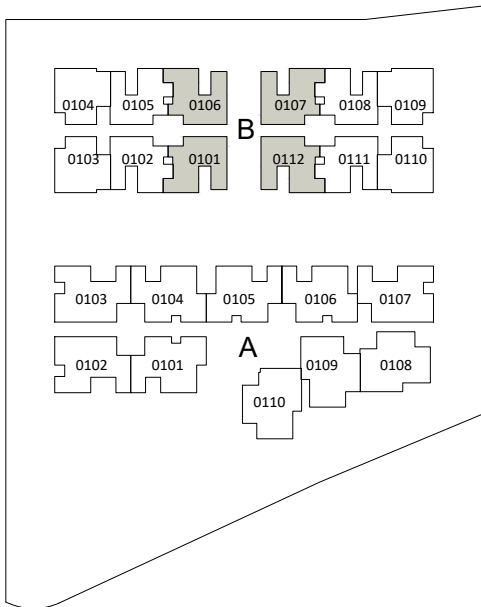

1. Pre - Vestibule	6'2" x 3'9"
2. Drawing Room	10'10" x 10'10"
3. Dining Area	6'2" x 7'0"
4. Kitchen	5'6" x 10'0"
5. Utility/ Wash	5'6" x 3'5"
6. Bedroom	9'10" x 10'10"
7. Attached Toilet	3'9" x 5'3"
8. Passage	4'3" x 3'0"
9. Common Toilet	6'0" x 3'9"

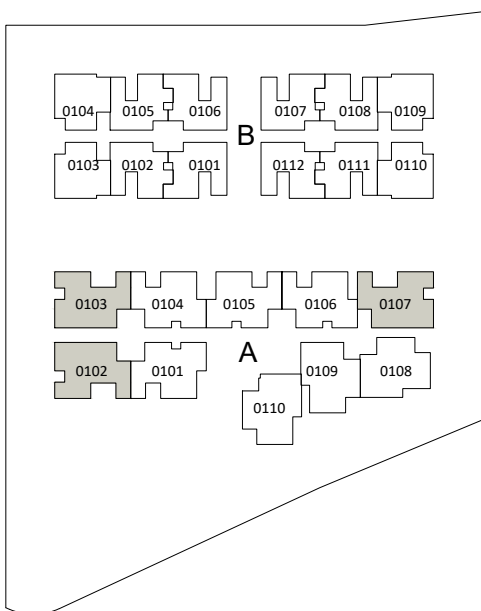
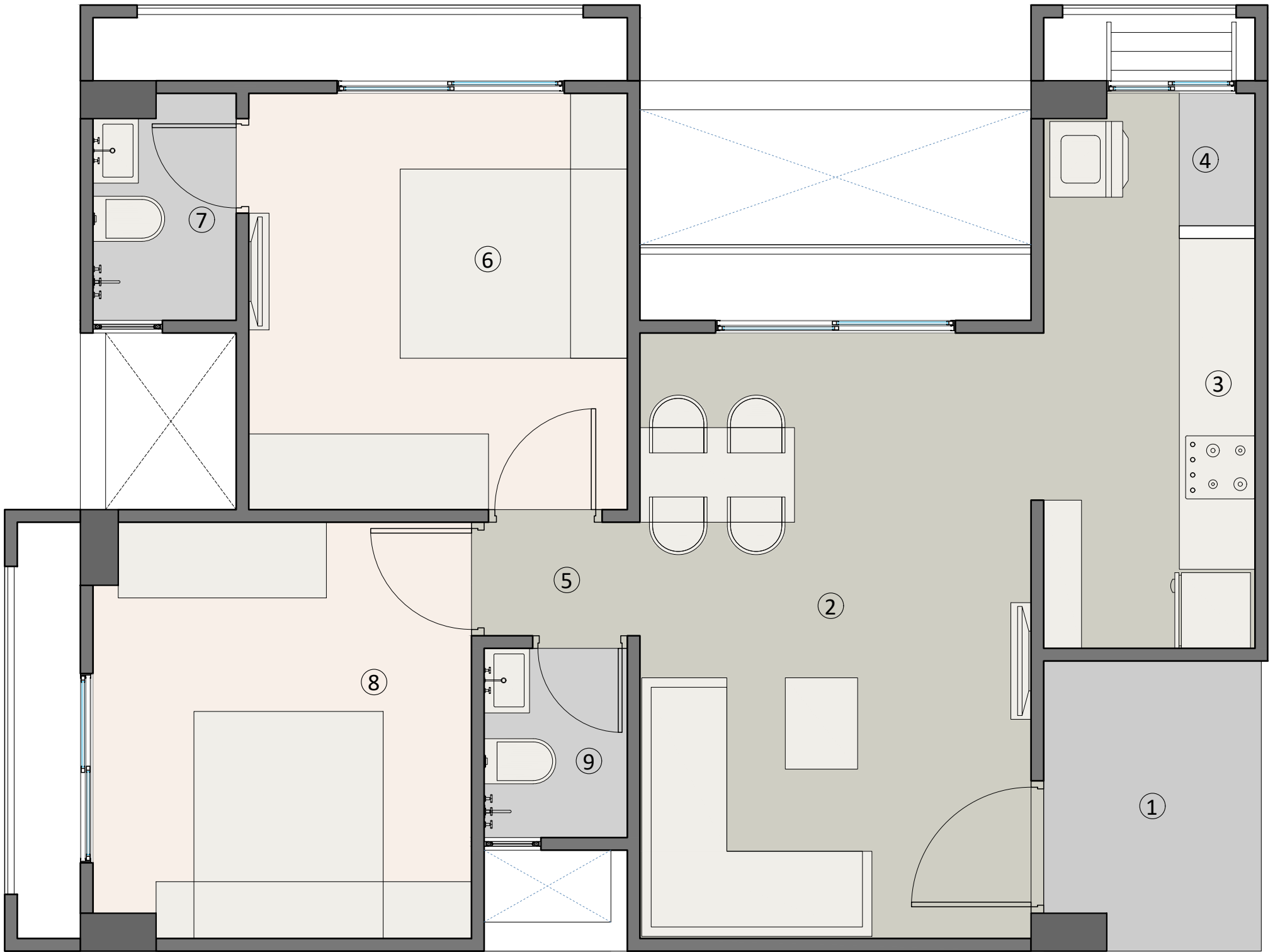

1. Pre - Vestibule	5'8" x 7'7"
2. Drawing Room +Dinning Area	10'2" x 15'10"
3. Kitchen	5'6" x 11'0"
4. Utility/ Wash	5'6" x 3'5"
5. Passage	4'1" x 3'0"
6. Master Bedroom	9'11" x 10'10"
7. Attached Toilet	3'9" x 5'11"
8. Bedroom	9'11" x 10'10"
9. Common Toilet	3'9" x 4'11"

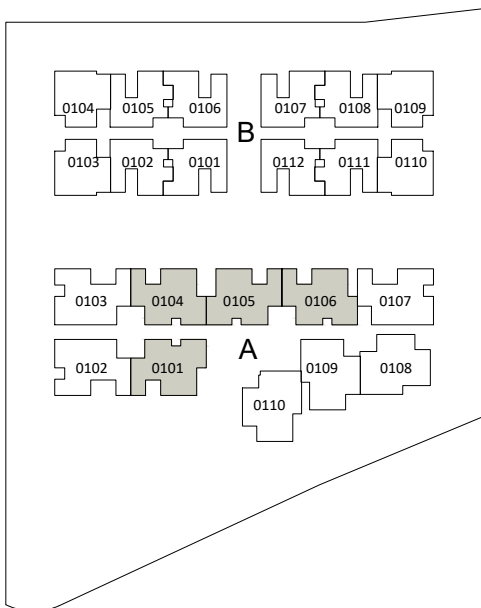

1. Pre - Vestibule	5'8" x 7'7"
2. Drawing Room +Dinning Area	10'2" x 15'10"
3. Kitchen	5'6" x 11'0"
4. Utility/ Wash	5'6" x 3'5"
5. Passage	4'1" x 3'0"
6. Master Bedroom	9'10" x 10'10"
7. Attached Toilet	3'9" x 5'11"
8. Bedroom	9'11" x 10'10"
9. Common Toilet	3'9" x 4'11"

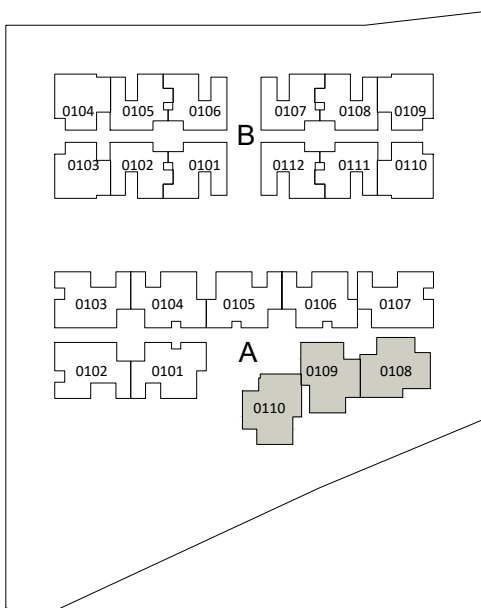
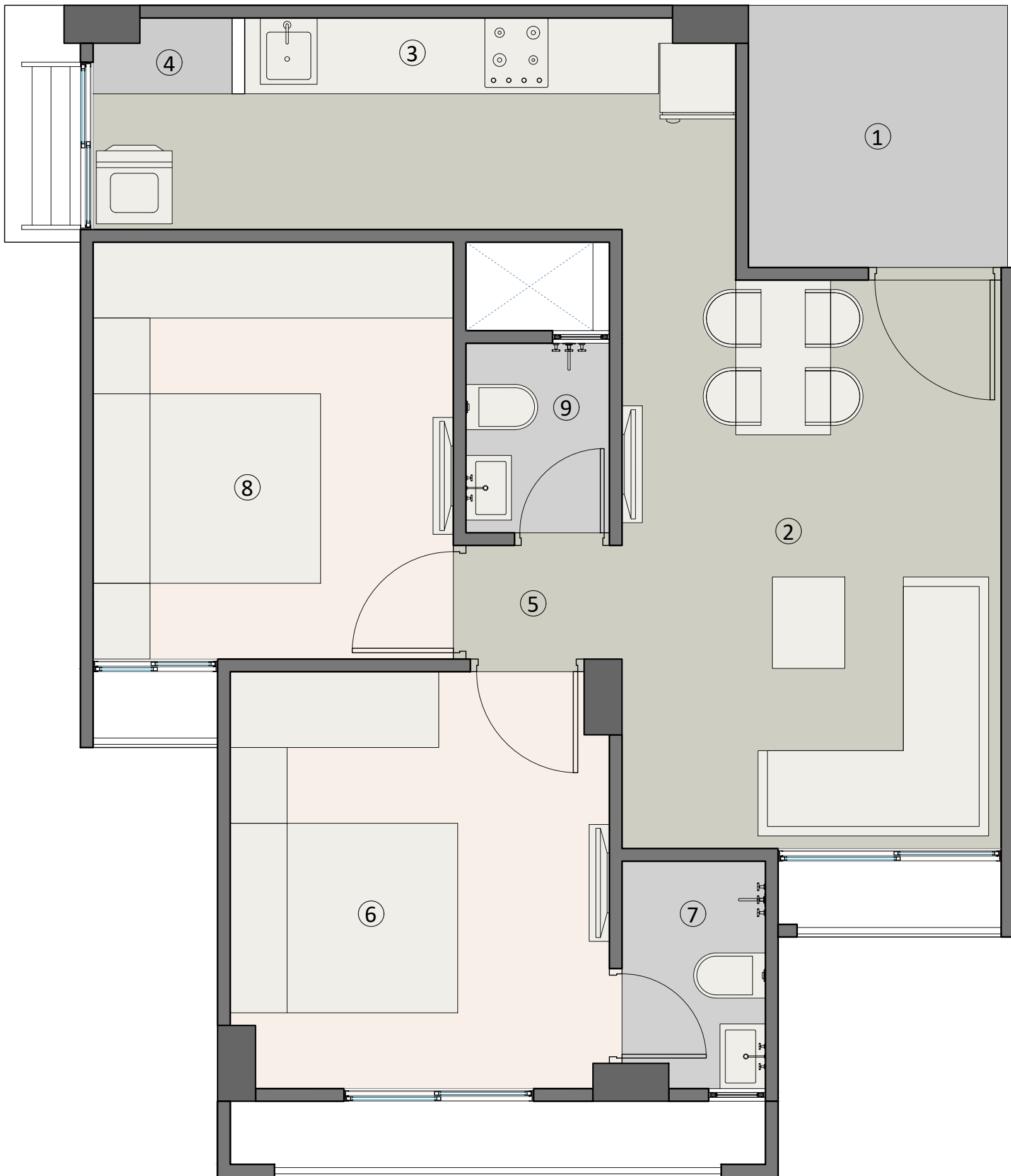

1. Pre - Vestibule	6'9" x 6'10"
2. Drawing Room + Dining Area	9'11" x 14'10"
3. Kitchen	13'1" x 5'6"
4. Utility/ Wash	3'7" x 5'6"
5. Passage	4'1" x 3'0"
6. Master Bedroom	9'10" x 10'10"
7. Attached Toilet	3'9" x 5'11"
8. Bedroom	9'5" x 10'10"
9. Common Toilet	3'9" x 4'11"

Aarambh Developers
(A unit of Anaya Infracon Pvt. Ltd.)
+91-97277-01464
301, 3rd Floor, Binali Complex,
Opp. Torrent Power Limited, Naranpura,
Ahmedabad – 380 013.

Plans, Specification and Features subject to change.
All images and drawings are indicative and may vary in the final implementation.

Architect - **FLX&L**

By Saanvi Nirman