

ARTIZ  **arcelia**



BASEMENT 2



ADJ.F.P.NO.125

ADJ.F.P.NO.124
78.70 MT

ADJ.F.P.NO.129

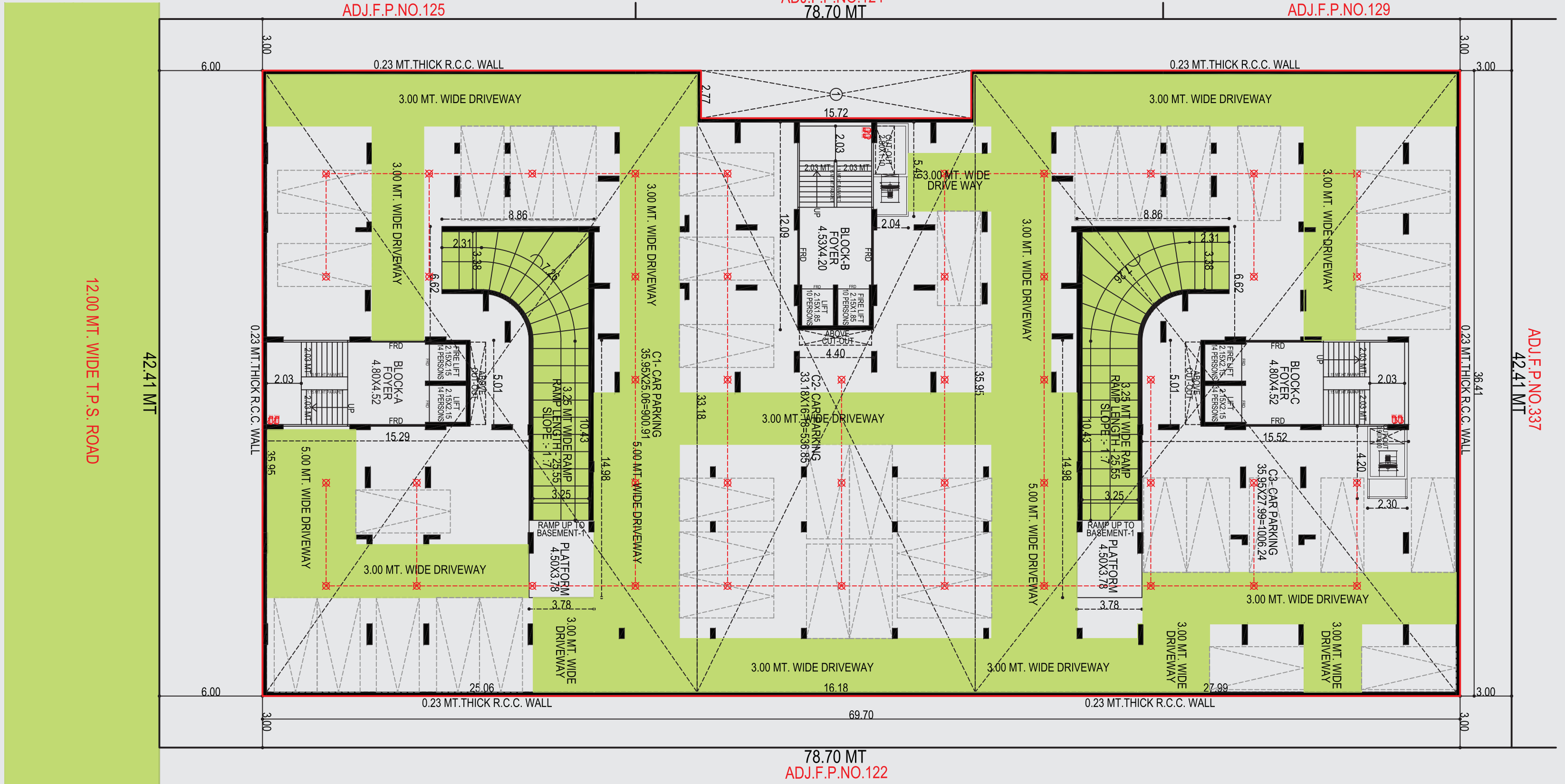

12.00 MT. WIDE T.P.S. ROAD

42.41 MT

ADJ.F.P.NO.337
42.41 MT

78.70 MT
ADJ.F.P.NO.122

BASEMENT 1



ADJ.F.P.NO.125

ADJ.F.P.NO.124
78.70 MT

ADJ.F.P.NO.129

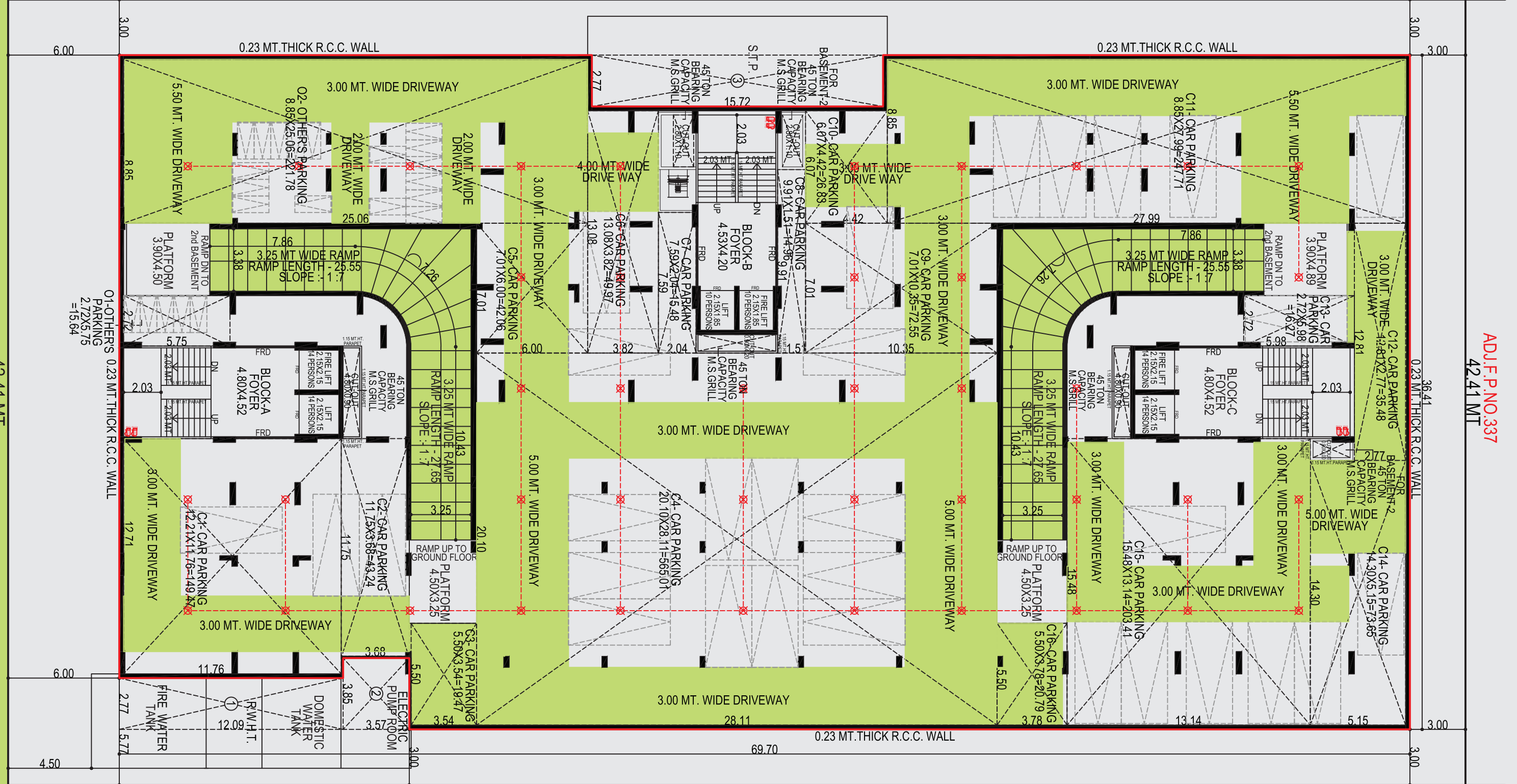

12.00 MT. WIDE T.P.S. ROAD

42.41 MT

ADJ.F.P.NO.337
42.41 MT

78.70 MT
ADJ.F.P.NO.122

GROUND FLOOR

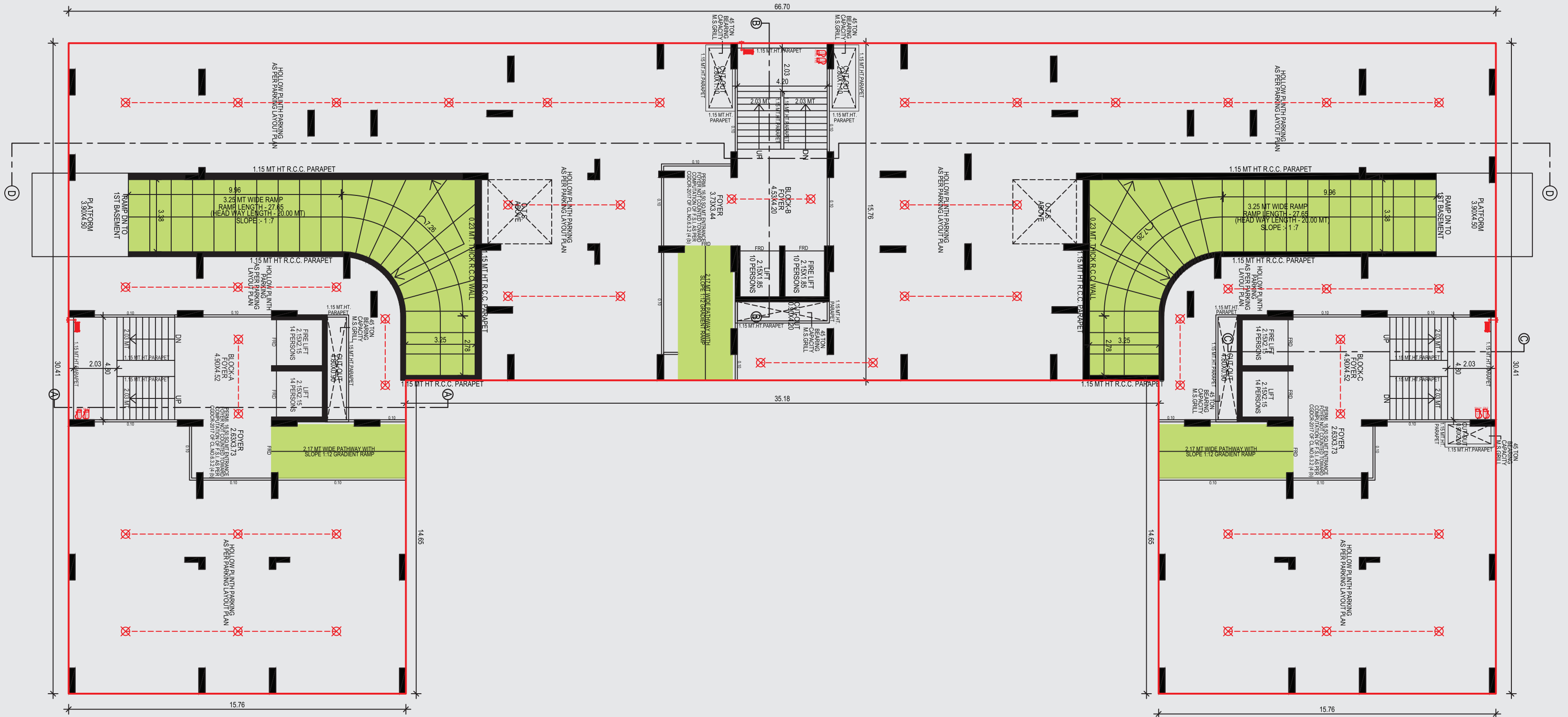

FIRST FLOOR

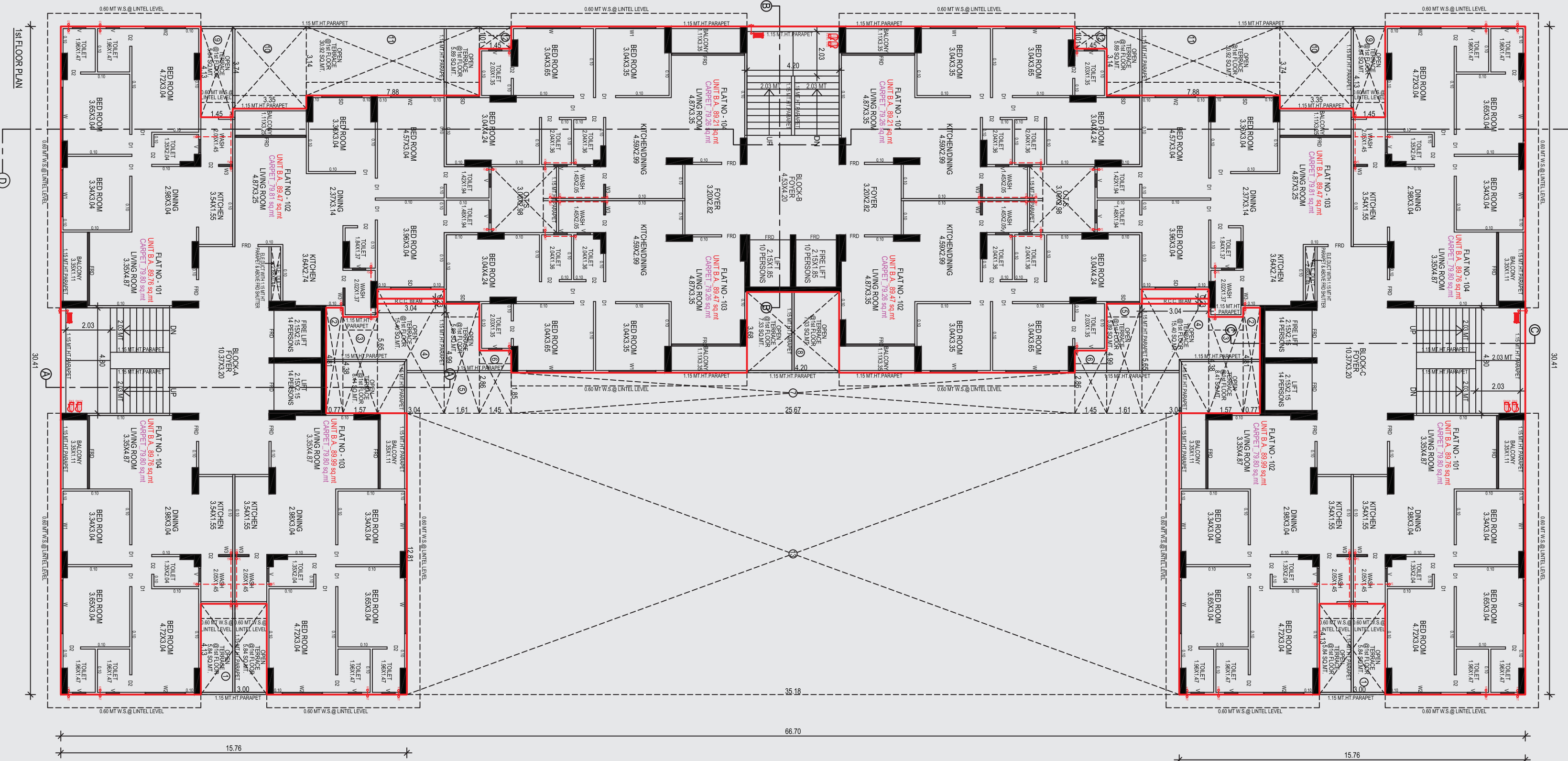

1st FLOOR PLAN

D

D

A

A

15.76

15.76

66.70

TYPICAL FLOOR

2 TO 10 FLOOR

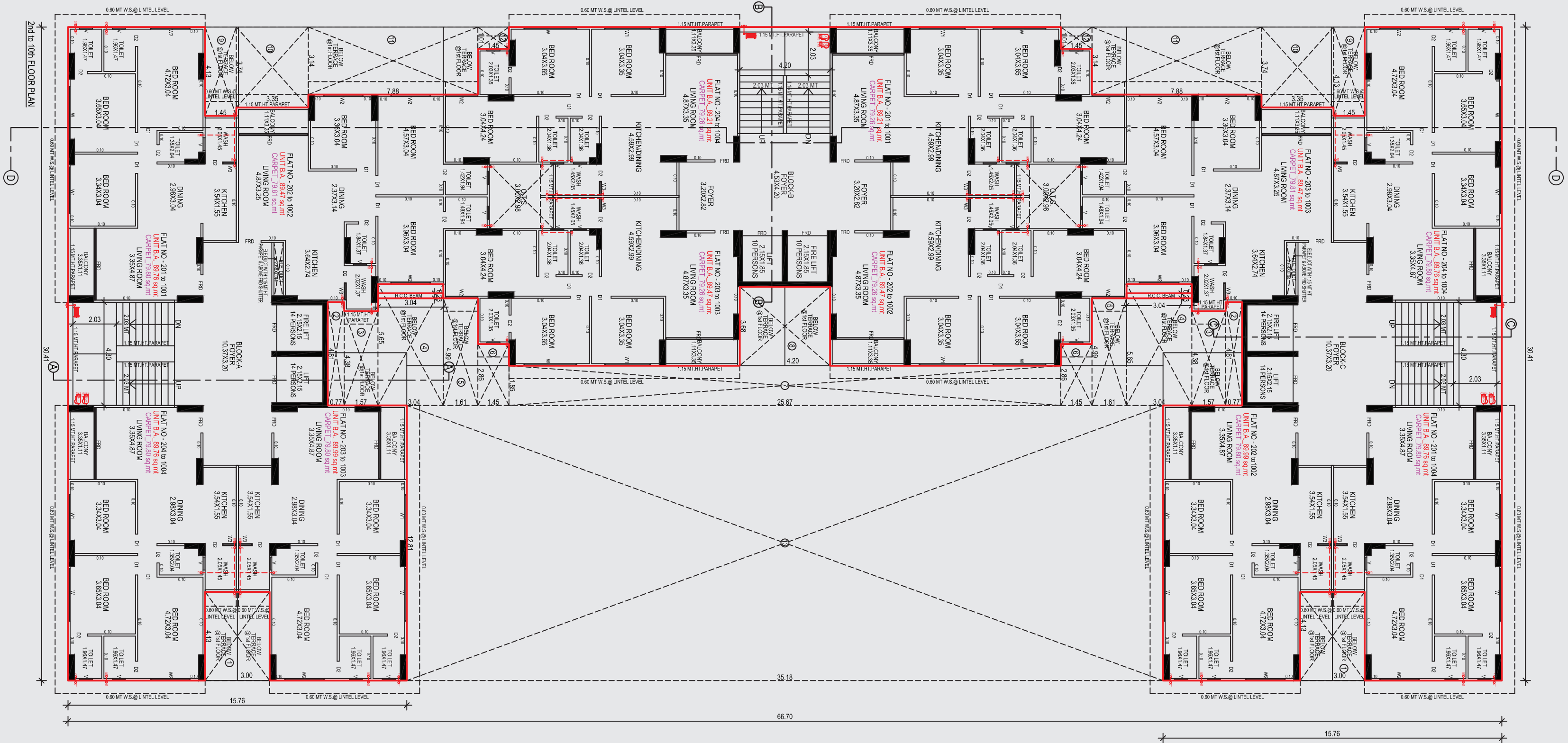

SPECIFICATION

STRUCTURE

- RCC Structure designed with Earthquake resistant frame

FLOORING

- Vitrified flooring in complete apartment
- Designer tiles in Bathrooms and Utility area
- Lobby with Vitrified tiles and Granite
- Lift wall cladding in Stone / Tiles
- Lift Standard Company Omega , Express Equivalent

ELECTRIFICATION

- Concealed three phase electrical copper wiring
- Modular switches
- ISI wires, MCB and ELCB

KITCHEN

- Stainless steel sink (S.S. Sink)
- Dado tiles
- Granite Platform

DOORS

- Main Door – Modular/Flush Doors with both side laminated and wooden frame
- Other Doors –Modular/Flush Doors with both side paint with wooden frame

WINDOWS

- Sliding Aluminum windows with powder coating
- Natural Stone frames on window jambs

TOILETS/BATHROOMS

- Concealed Plumbing
- Health Faucet
- Wall design Glazed / Ceramic Tiles up to Lintel Level
- Stone frames for Bathrooms
- CP Fittings: Jaguar, Cera or equivalent

FIRE PREVENTIVE MEASURES

- Entire design comprises of the Internal Building Code (IBC)
- Automatic fire sprinklers installed in the Hollow Plinth
- Manual panic alarm provided on each floor for fire safety

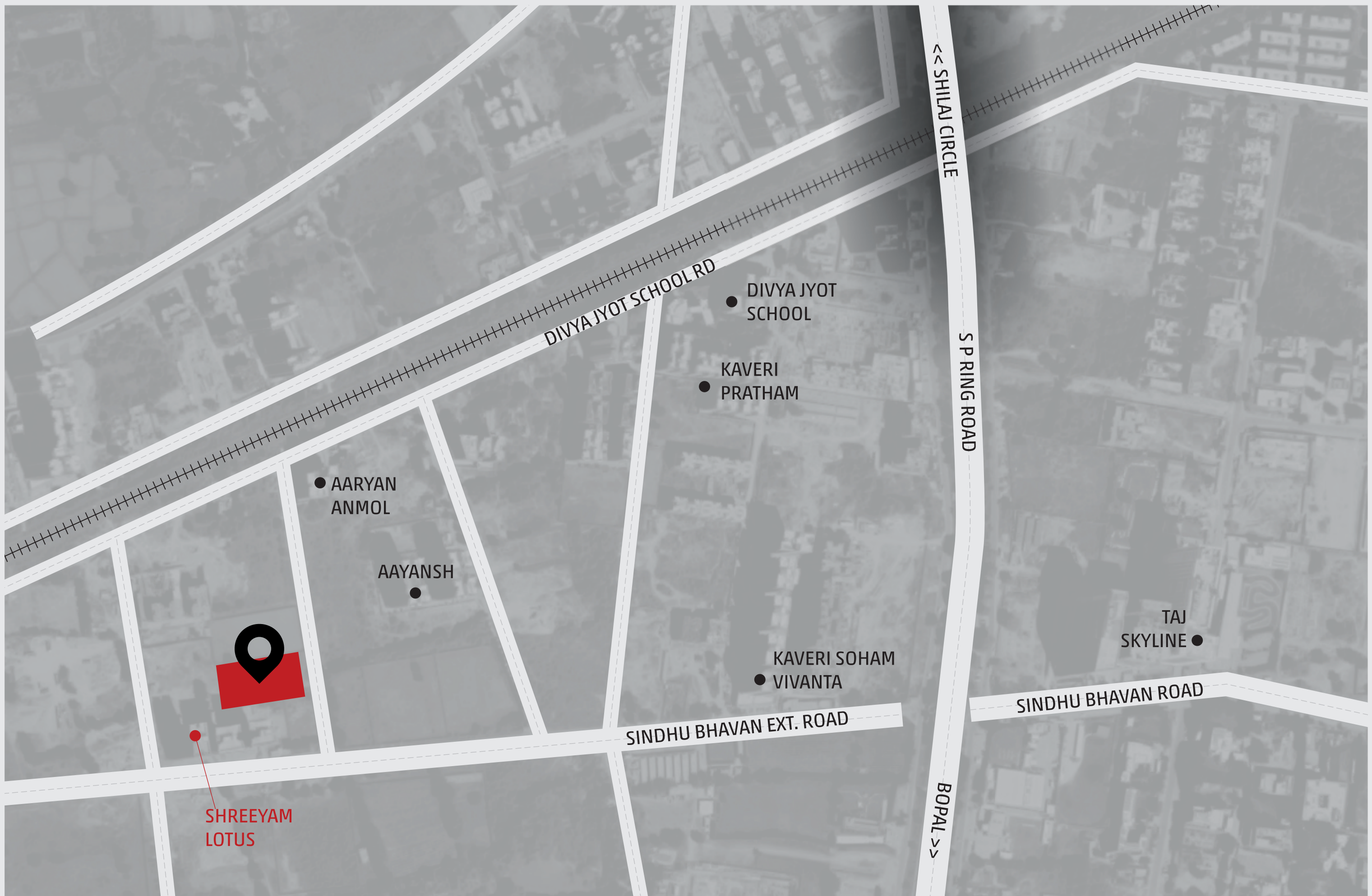

SHREEYAM
LOTUS

● AARYAN
ANMOL

AAYANSH
●

● DIVYA JYOT
SCHOOL

● KAVERI
PRATHAM

● KAVERI SOHAM
VIVANTA

● TAJ
SKYLINE

DIVYA JYOT SCHOOL RD

<< SHILAI CIRCLE

SPRING ROAD

SINDHU BHAVAN EXT. ROAD

BOPAL >>

SINDHU BHAVAN ROAD



DISCLAIMER

- All the architectural and interior images in the brochure are merely simulated interpretations using computer graphics to enhance the customer understanding and are not factual images.
- The colour and general appearance of the flooring and wall tiles, sanitary ware & fitting walls, ceilings, windows, doors, items of furniture & fixtures, internal roads, trees, shrubbery etc. shown in the simulated computer graphics images are taken from the object libraries for the purpose of presentation, it should not be considered as a part of the legal documents.
- All rights reserved with the developers to make any changes in the project as deemed necessary and all the members shall abide by such changes.
- GST, Stamp duty, registration charges, or any other charges and taxes as & when levied by government or any of its body shall be borne by purchaser/legal possession holder.
- The Brochure is for restricted private circulation only and is not to be considered as a legal document with obligations for specific performance. It is meant for the purpose of conceptual presentation only.
- Any legal matter are Subject to Ahmedabad Jurisdiction only.

ARTIZ ARCELIA, SINDHU BHAVAN EXTENSION ROAD,
SP RING ROAD, B/H SHREEYAM LOTUS, ARTIZ ARCELIA ROAD,
SHILAJ, AHMEDABAD-380058
☎ 9825078870 ✉ artiz.arcelia@gmail.com
🌐 www.artizgroup.in

GROUP



ARCHITECT



STRUCTURE



MEPF



LANDSCAPE
ARCHITECT



RERA REGISTER NO.

RERA WEBSITE : WWW.GUJRERA.GUJARAT.GOV.IN