



Blossom Kalindi

3 BHK PREMIUM APPARTMENT

SITE ADDRESS :

BLOSSOM KALINDI, OPP. SOMNATH MAHADEV MANDIR, NR. POLYTECHNIC GARDEN,
GULBAI TEKRA, AMBAWADI, AHMEDABAD-380015.

RERA REG. NO. _____

MANISH ANANTRAI VIRANI PROPRIETOR OF VARDHMAN DEVELOPERS

**ADDRESS:- TF/2, Shree Vardhman, Opp. Yes Bank, CG Road,
Navrangpura, Ahmedabad-380009.**

MOBILE- 8238028435

Email - viranimanish18@gmail.com | Rera Site- gujrera.gujarat.gov.in/



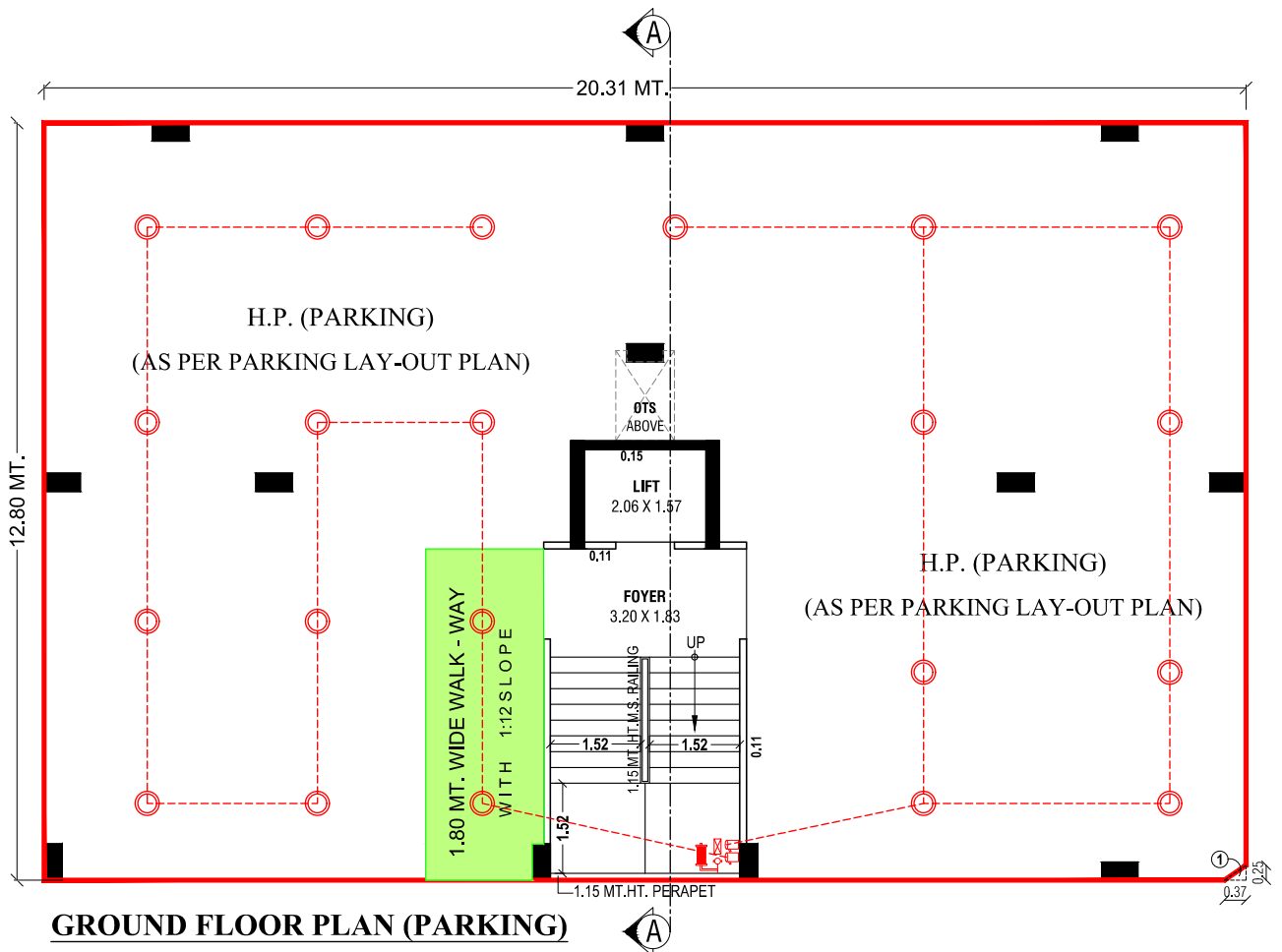
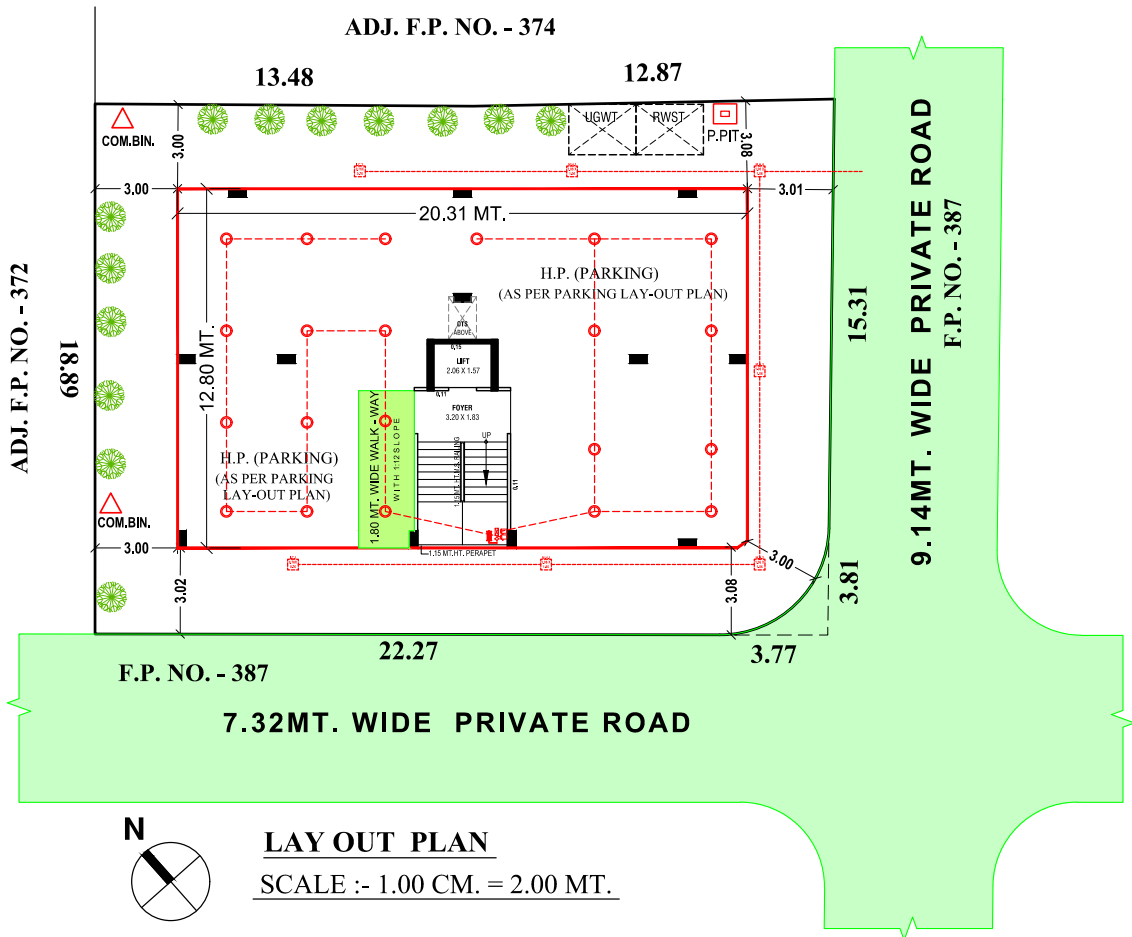

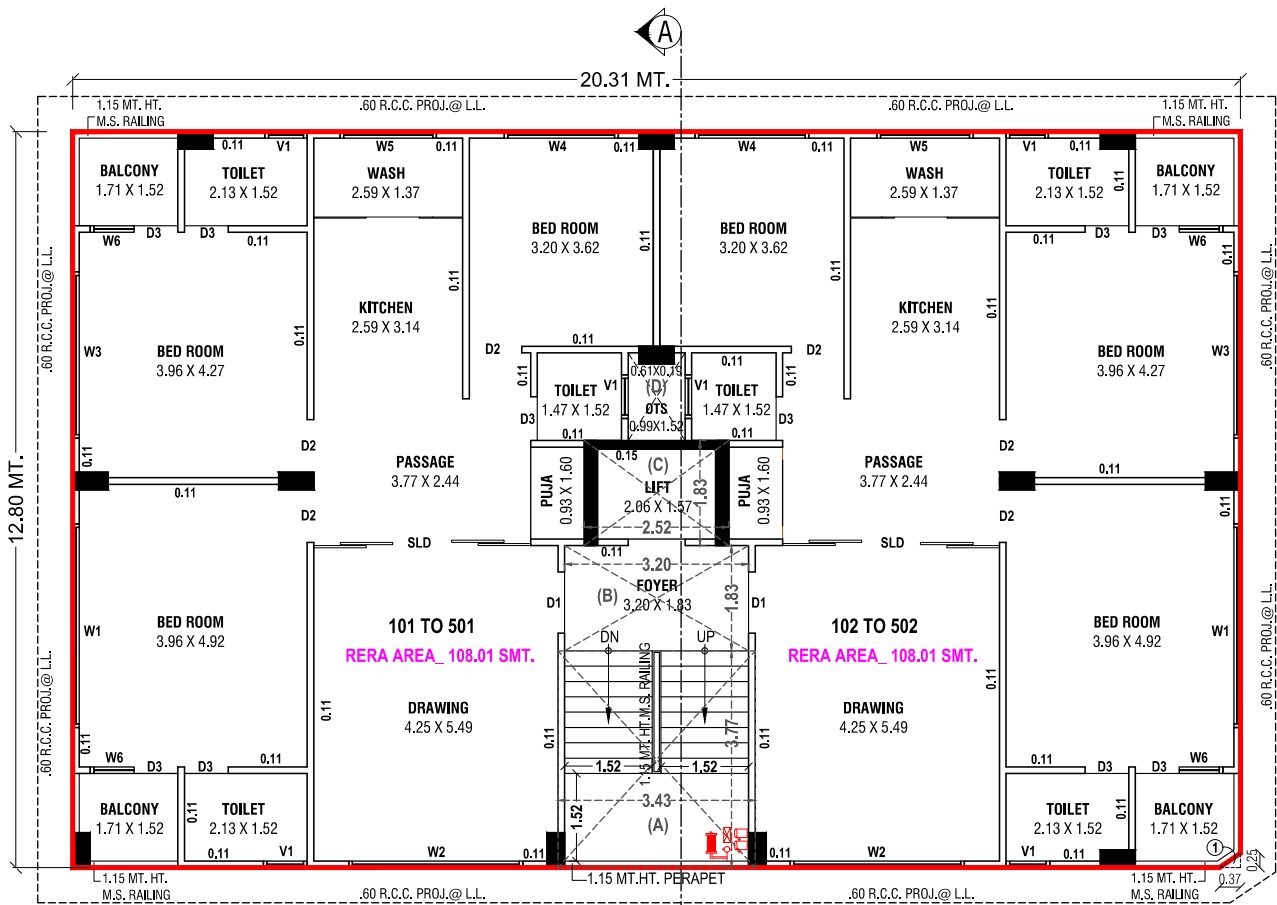

TYPICAL FLOOR PLAN
(1ST, 2ND, 3RD, 4TH, 5TH FLOOR)

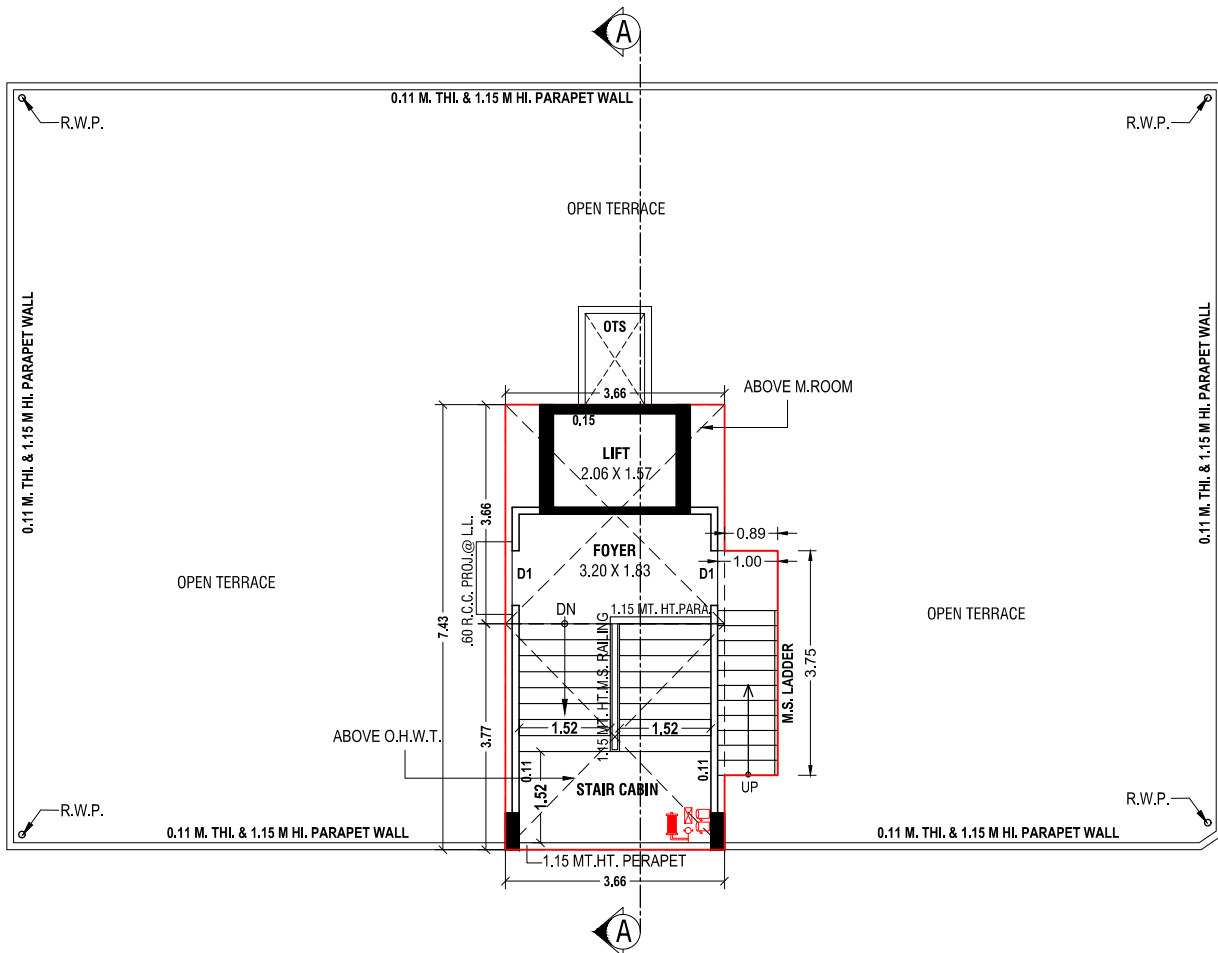

OPEN TERRACE & STAIR CABIN FLOOR PLAN

SPECIFICATIONS

- 3 SIDE OPEN APARTMENTS WITH MINIMAL COMMON WALL CONCEPT
- TWO APARTMENTS PER FLOOR
- EARTHQUAKE RESISTANT STRUCTURE
- BRICKS PARTITION WALL WITH MALA PLASTER AND BIRLA WHITE PUTTY FINISH
- EXTERIOR PLASTER-DOUBLE COAT WITH TEXTURE FINISH AND ACRYLIC PAINT
- POWDER COATED ALUMINUM SLIDING WINDOWS WITH FLY MASH/MOSQUITO SHUTTER AND SAFETY GRILL
- 3-PHASE CONCEALED COPPER WIRING WITH MODULAR SWITCHES AND MCB & ELCB
- FLOORING-GLAZED VITRIFIED TILES(GVT) IN ALL ROOMS
- TILES – GVT VITRIFIED TILES DADO AND FLOOR
- KITCHEN – BLACK GRANITE PLATFORM WITH S.S. SINK AND GVT TILES DADO
- WOODEN DOOR FRAMES WITH LAMINATED FLUSH DOORS
- ELEVATOR – OMEGA AUTO LIFT WITH GLASS DOORS AND S.S. CABIN
- TERRACE & PARKING – VITRIFIED FLOORING
- FIRE SAFETY AND SOLAR PANEL INSTALLATION AS PER NORMS
- **ARCHITECT- RAJIT SHAH,ENGINEER- RAJIT SHAH , STRUCUTRAL ENGINEER-KHELAN PARMAR**

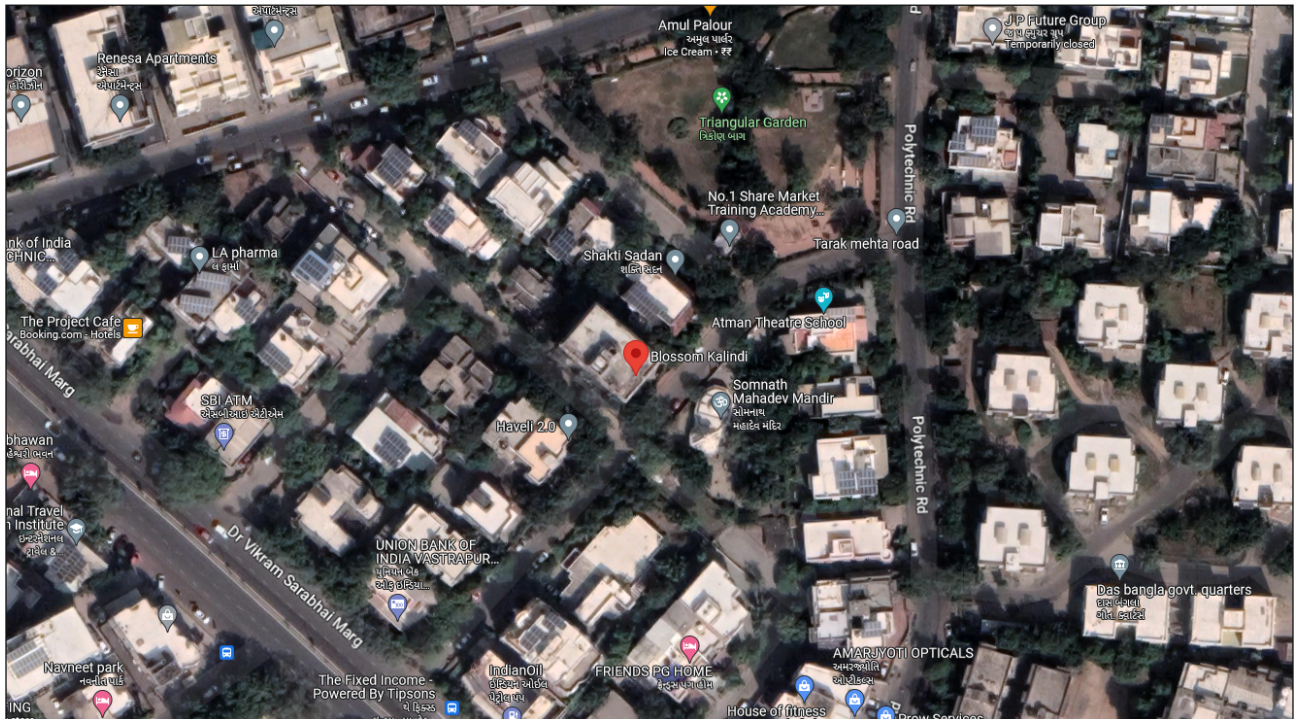

A Project By

Manish Anantrai Virani Proprietor of Vardhman Developers

Contact No. : 82380 28435

**Address : TF/2, Shree Vardhman, Opp. Yes Bank, CG Road,
Navrangpura, Ahmedabad-380009.**