

PROJECT : **ELITE NEPTUNE**

---

SITE ADDRESS :-

SURVEY NO 14 ,15 "C" , OPP. CASA ELITE,  
NR. CHARODI LAKE ,OFF. S.G.HIGHWAY,  
CHARODI,AHMEDABAD -382481

DEVELOPER :

NAME: ELITE INFRACON  
ADD : 1202,OPP SAPATH HEXA,  
NR.KARGIL PETROL PUMP SOLA  
AHMEDABAD 380060

ARCHITECT :

MR. RONAKKUMAR S. PATEL  
(M) 99242 60983

STRUCTURE ENGINEER :

MR. UMANG J. PATEL  
(M) 9859 12540

M.E.P. CONSULTANT :

MR. SHASHIN SHAH  
(M) 98983 33999





12.00 M WIDE T. P. S. ROAD

57.54

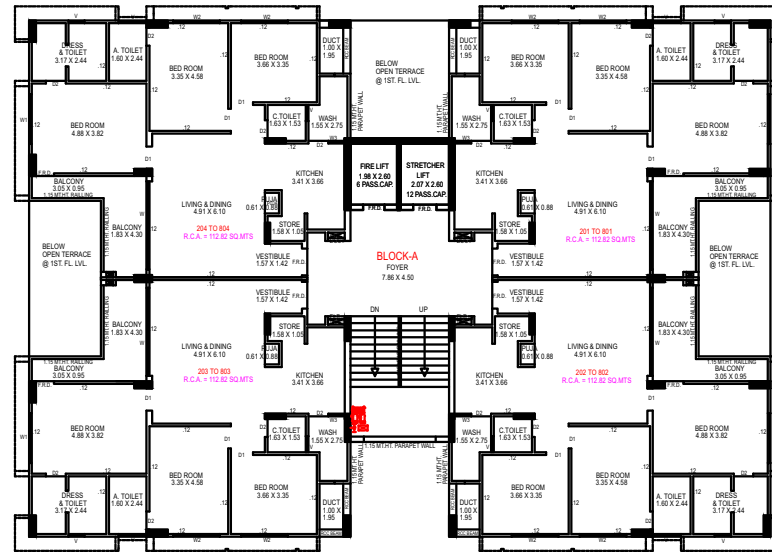

57.51

ADJ. F.P. NO - 166

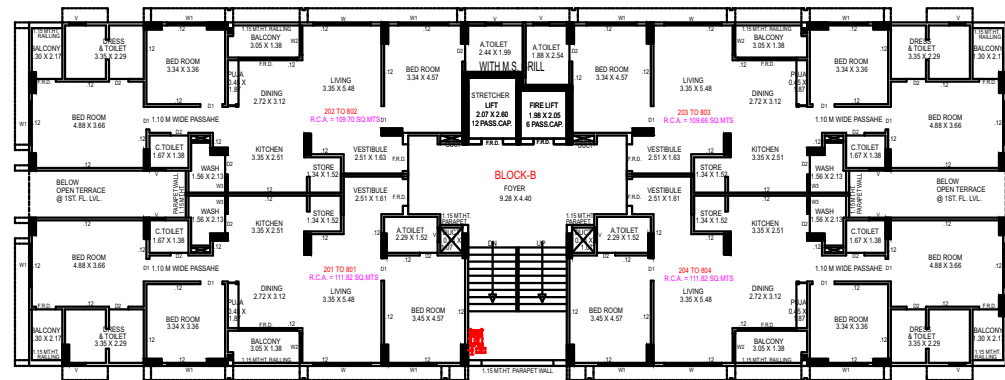

2ND FL. TO 9TH FLOOR



NOTE : ALL DIMENSIONS ARE IN METERS

RCA : \_\_\_\_\_

ADJ. F.P. NO - 158  
53.54

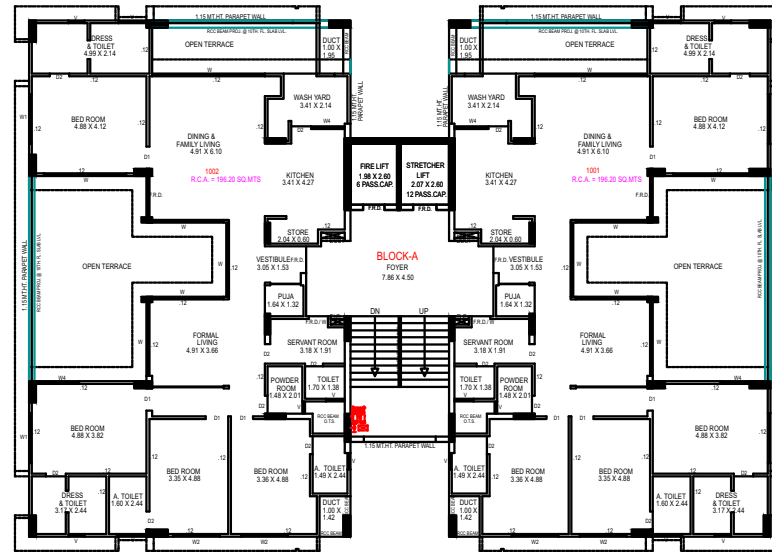

12.00 M WIDE T. P. S. ROAD

57.54

57.51

ADJ. F.P. NO - 166

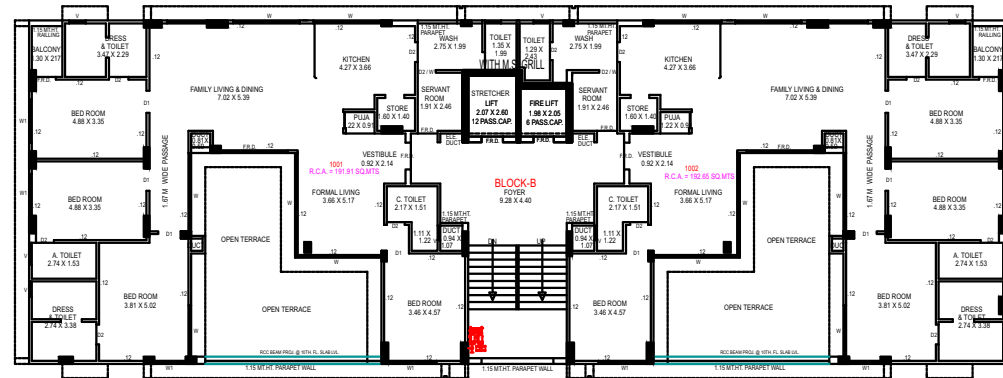

53.50

ADJ. F.P. NO - 157

10TH FLOOR



NOTE : ALL DIMENSIONS ARE IN METERS

RCA : \_\_\_\_\_

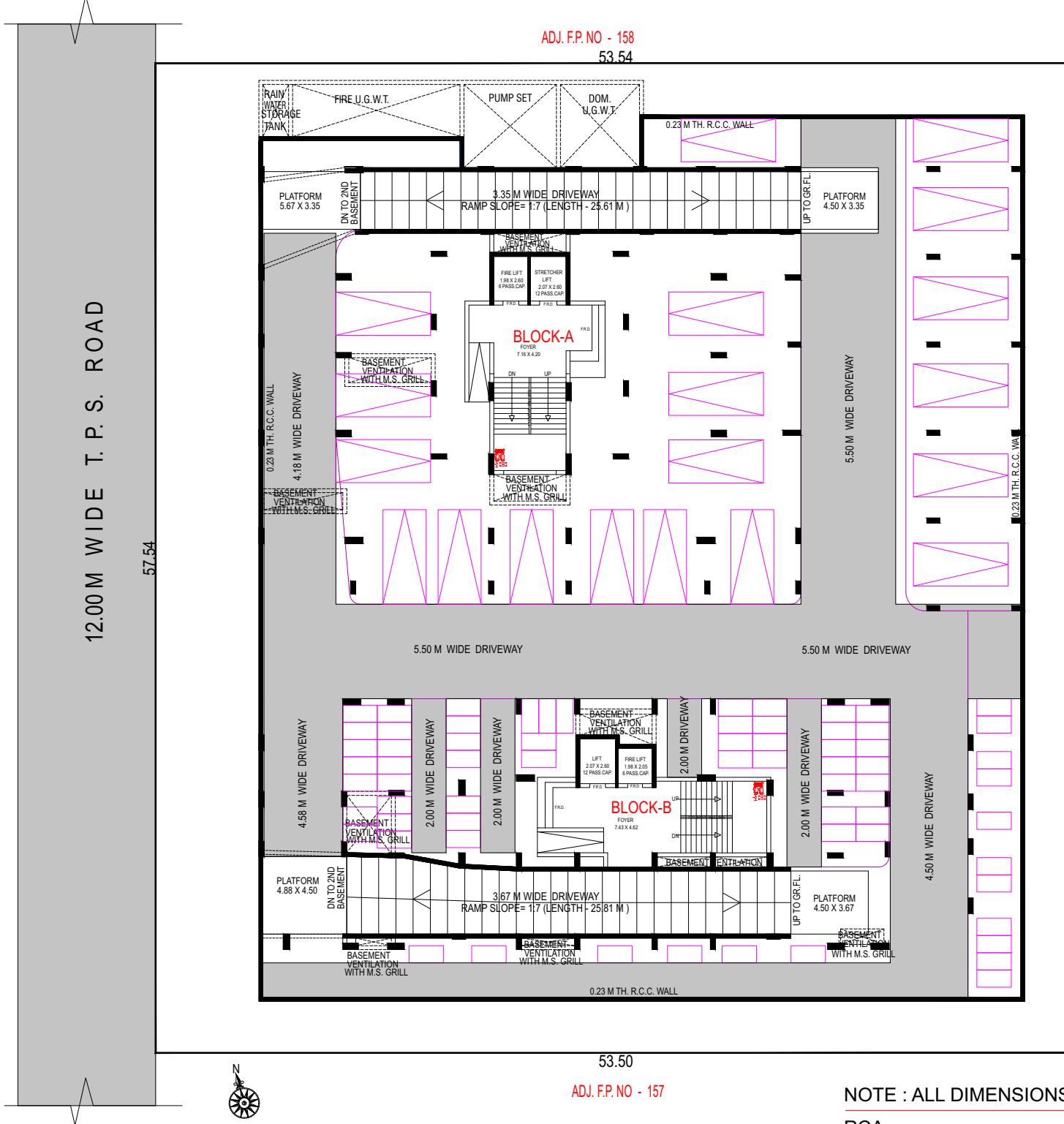

ADJ. F.P. NO - 158  
53.54

ADJ. F.P. NO - 157

57.51

ADJ. F.P. NO - 166

NOTE : ALL DIMENSIONS ARE IN METERS

RCA : \_\_\_\_\_

2ND BASEMENT

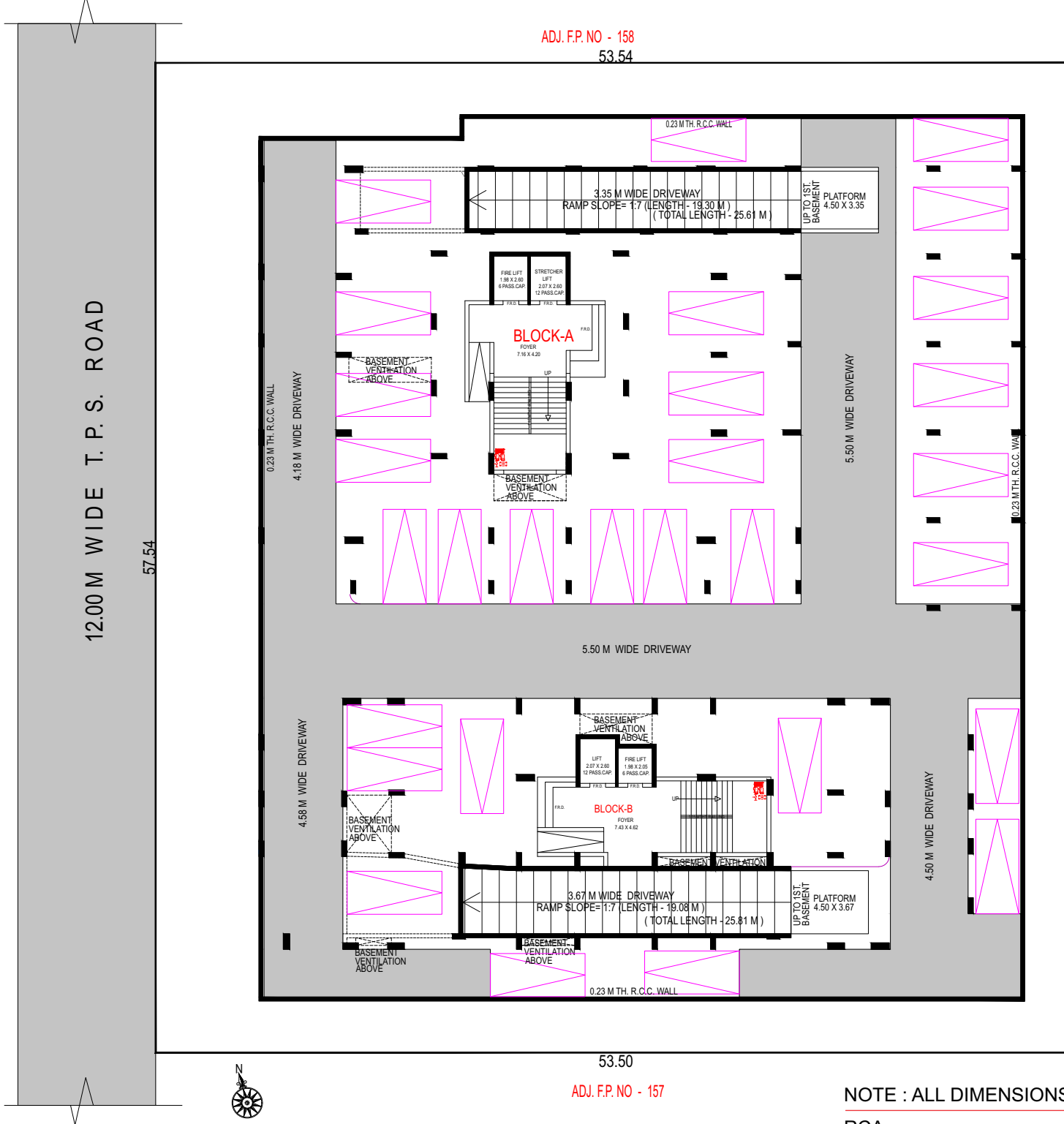

ADJ. F.P. NO - 158  
53.54

57.51

ADJ. F.P. NO - 166

53.50

ADJ. F.P. NO - 157

NOTE : ALL DIMENSIONS ARE IN METERS

RCA : \_\_\_\_\_

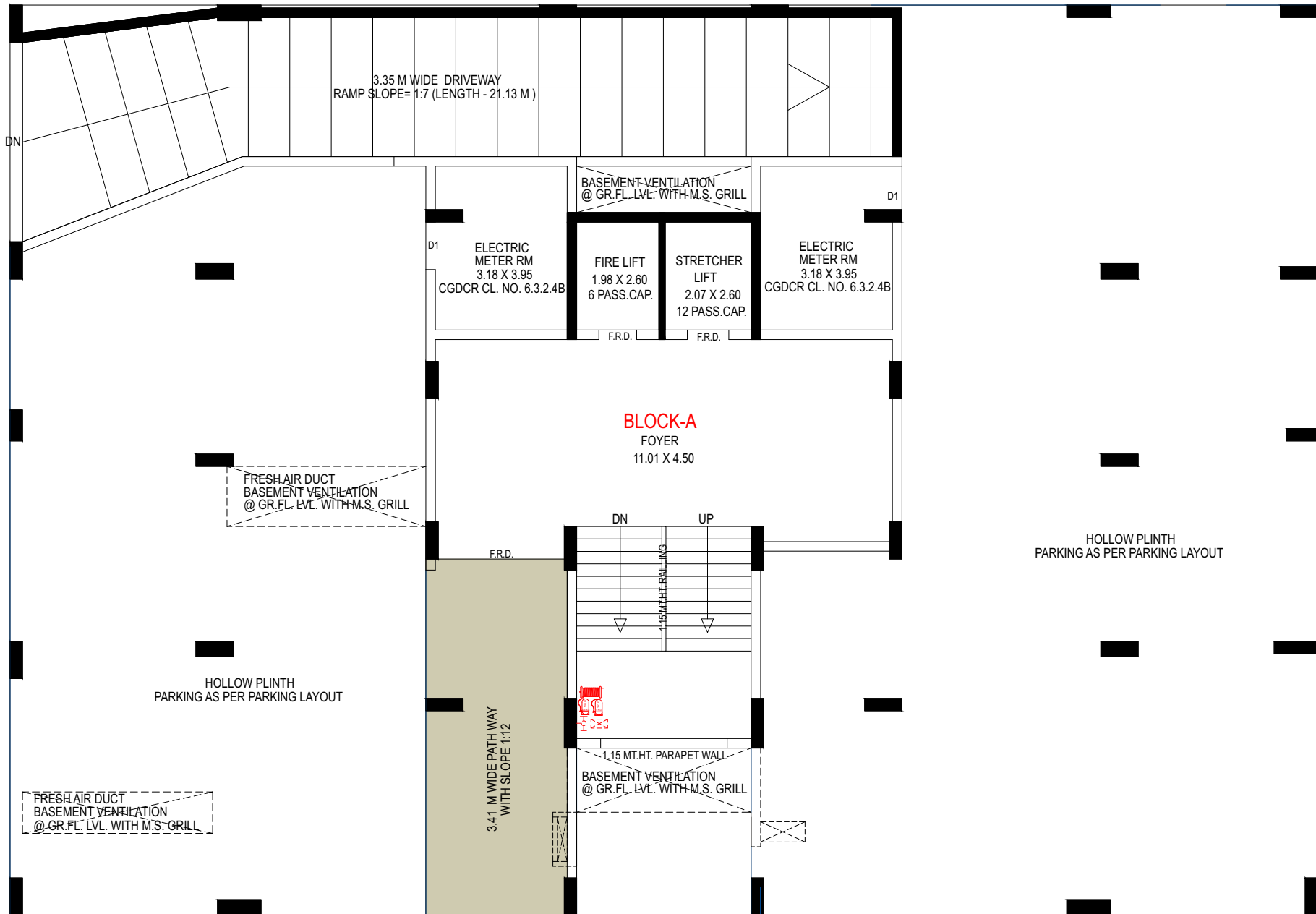

GROUND FLOOR

NOTE : ALL DIMENSIONS ARE IN METERS

RCA : \_\_\_\_\_



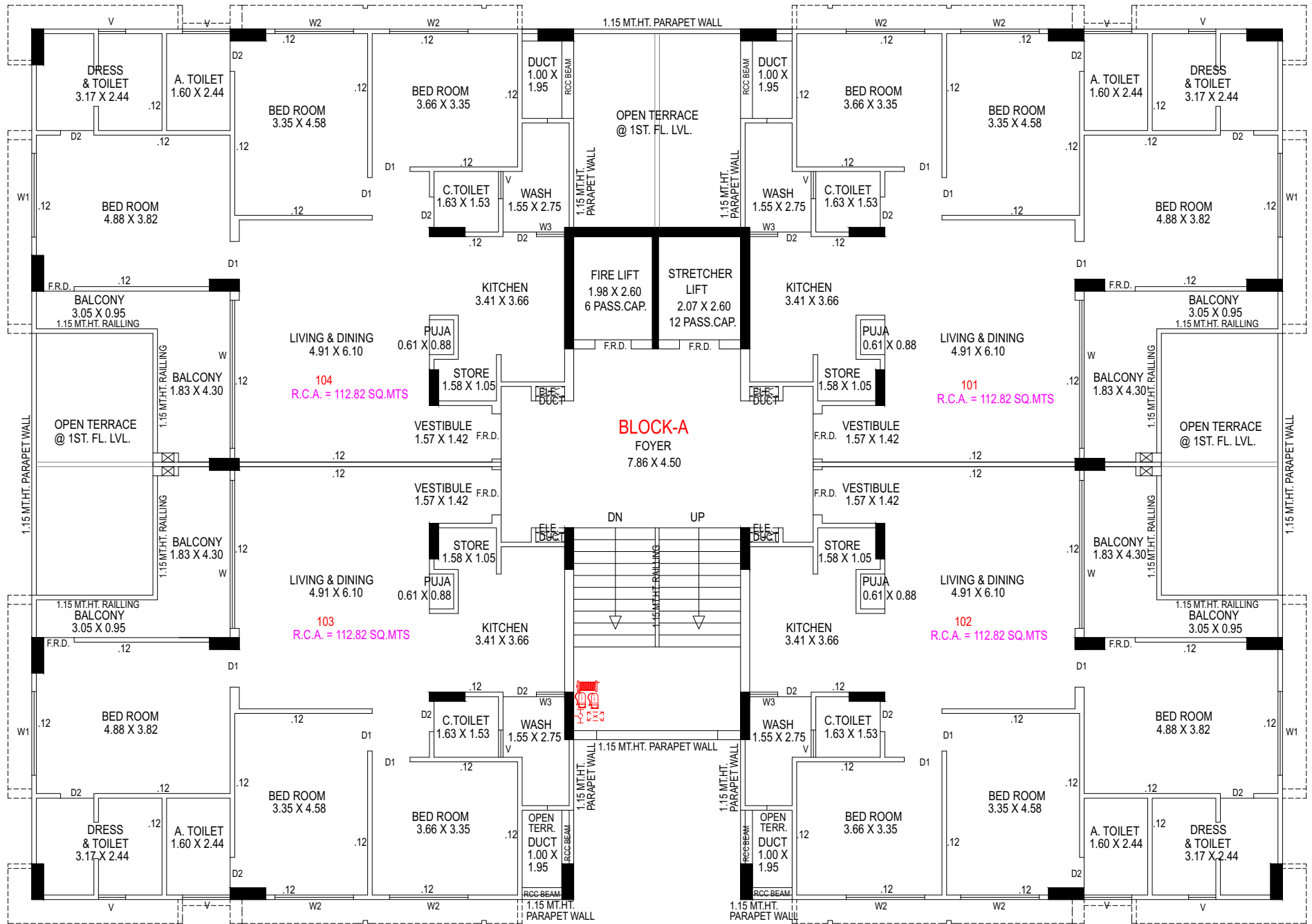

**1ST FLOOR**

**NOTE : ALL DIMENSIONS ARE IN METERS**

RCA : \_\_\_\_\_

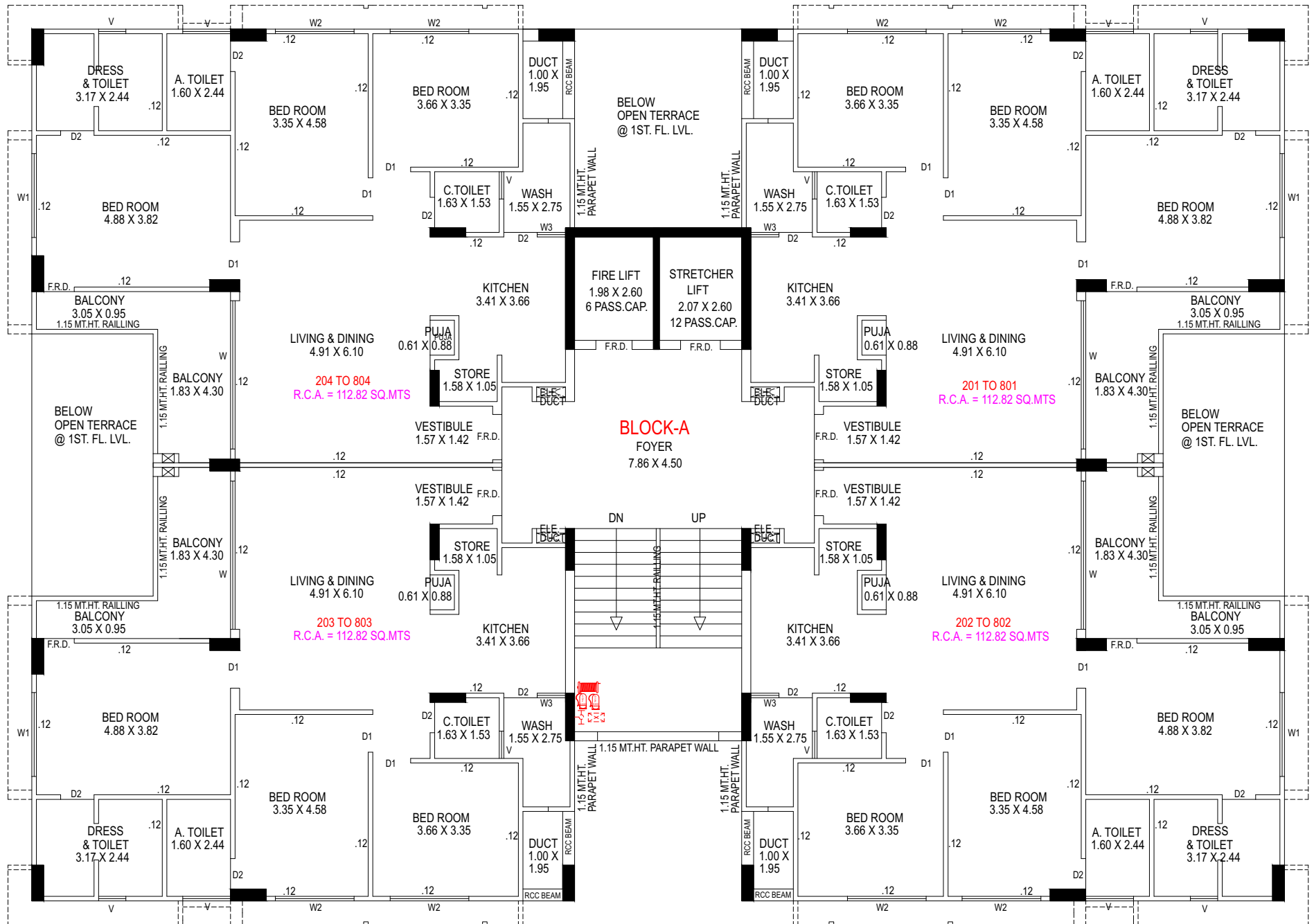

**2ND FL. TO 8TH FLOOR**

**NOTE : ALL DIMENSIONS ARE IN METERS**

RCA : \_\_\_\_\_

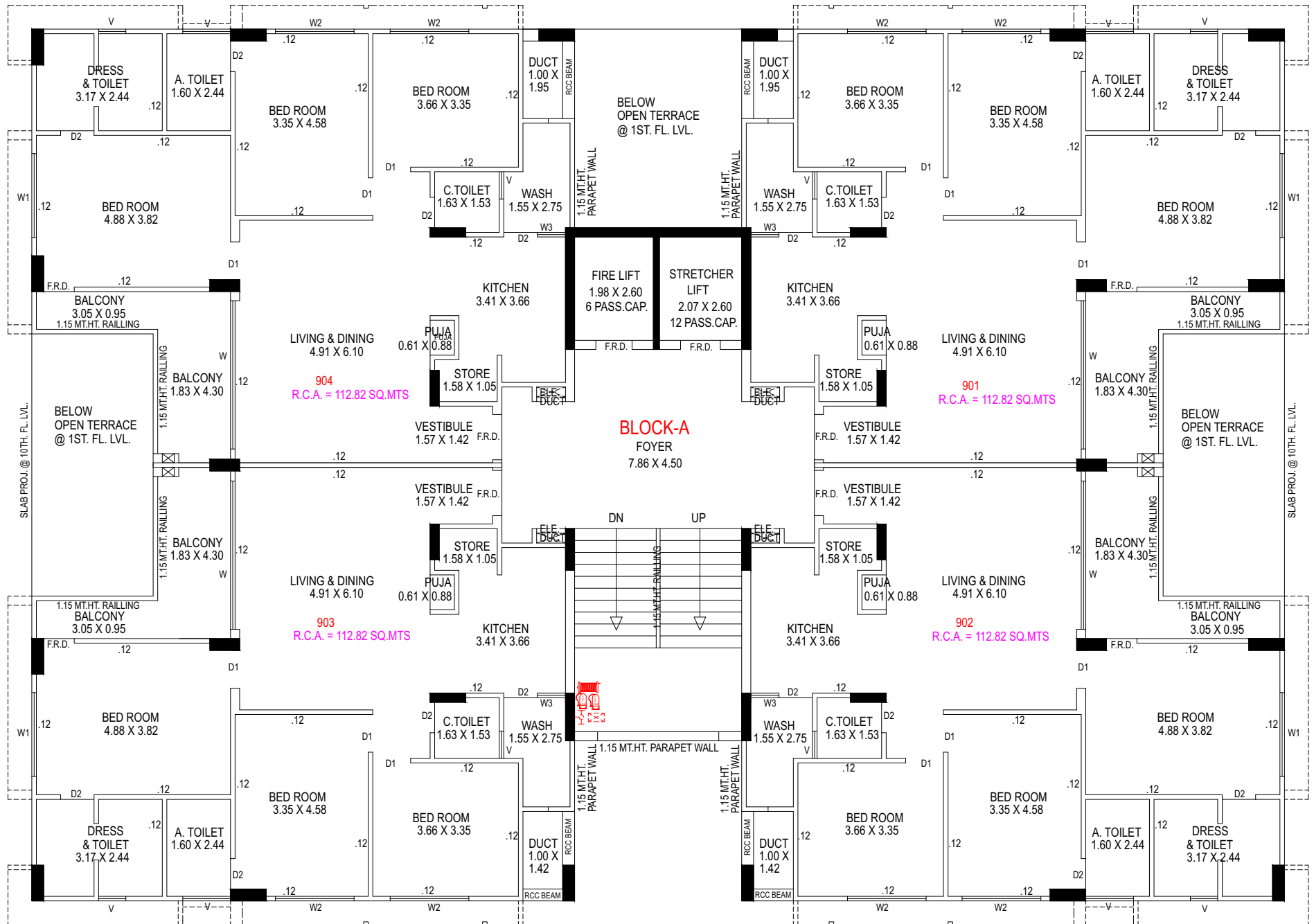

9TH FLOOR

NOTE : ALL DIMENSIONS ARE IN METERS

RCA : \_\_\_\_\_

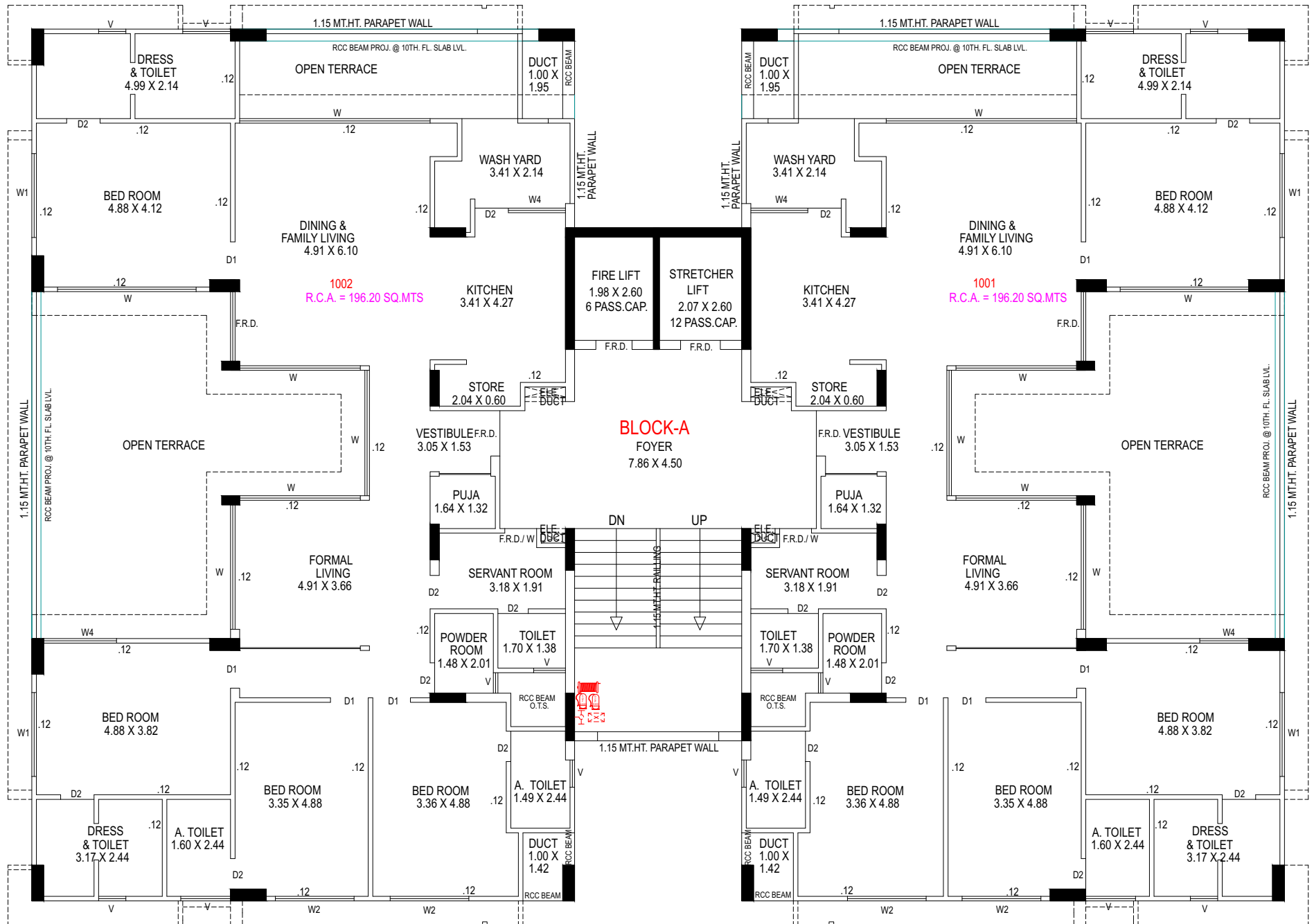

10TH FLOOR

NOTE : ALL DIMENSIONS ARE IN METERS

RCA : \_\_\_\_\_

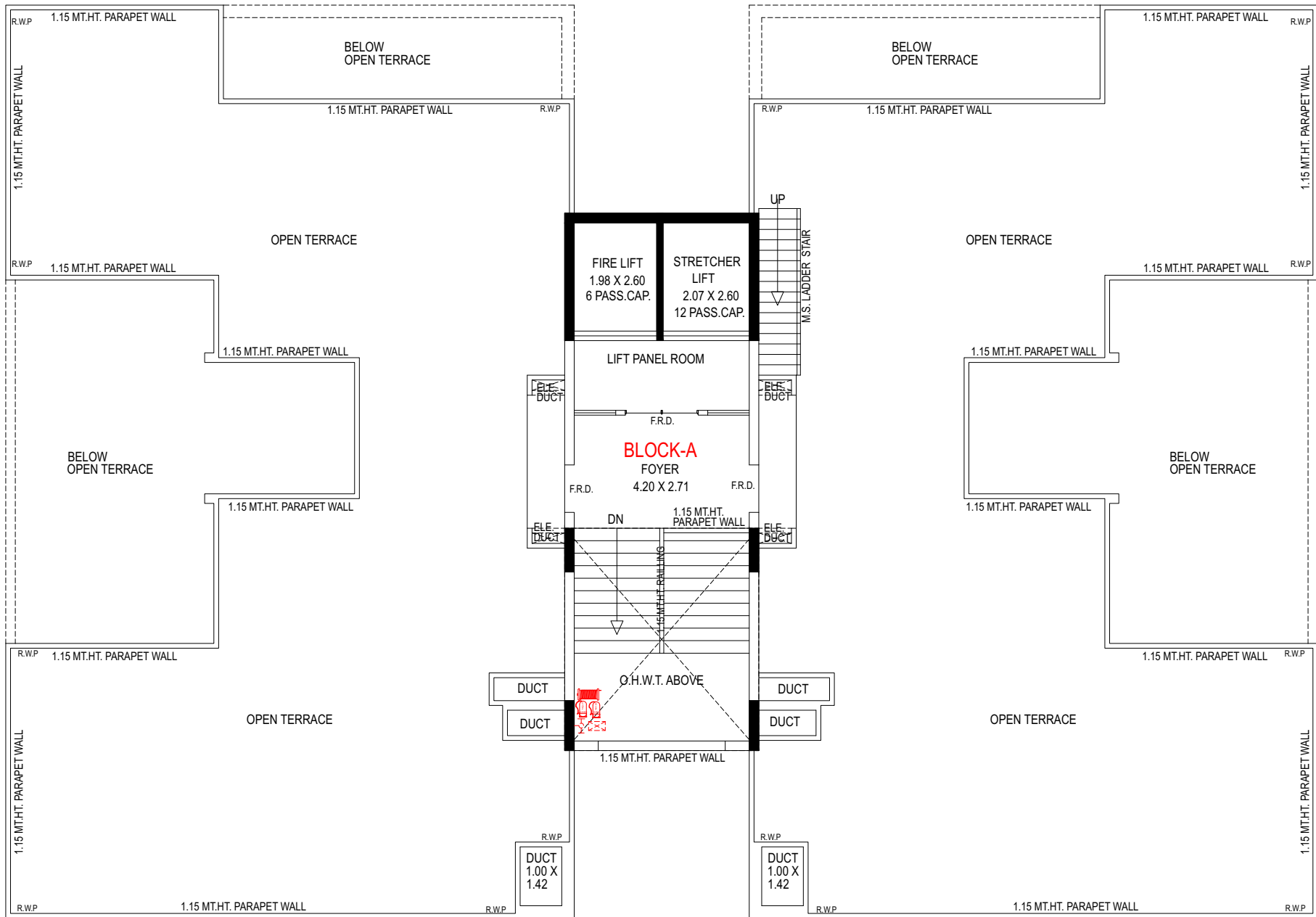

OPEN TERRACE, STAIR CABIN, LMR. & O.H.W.T. PLAN

NOTE : ALL DIMENSIONS ARE IN METERS

RCA : \_\_\_\_\_

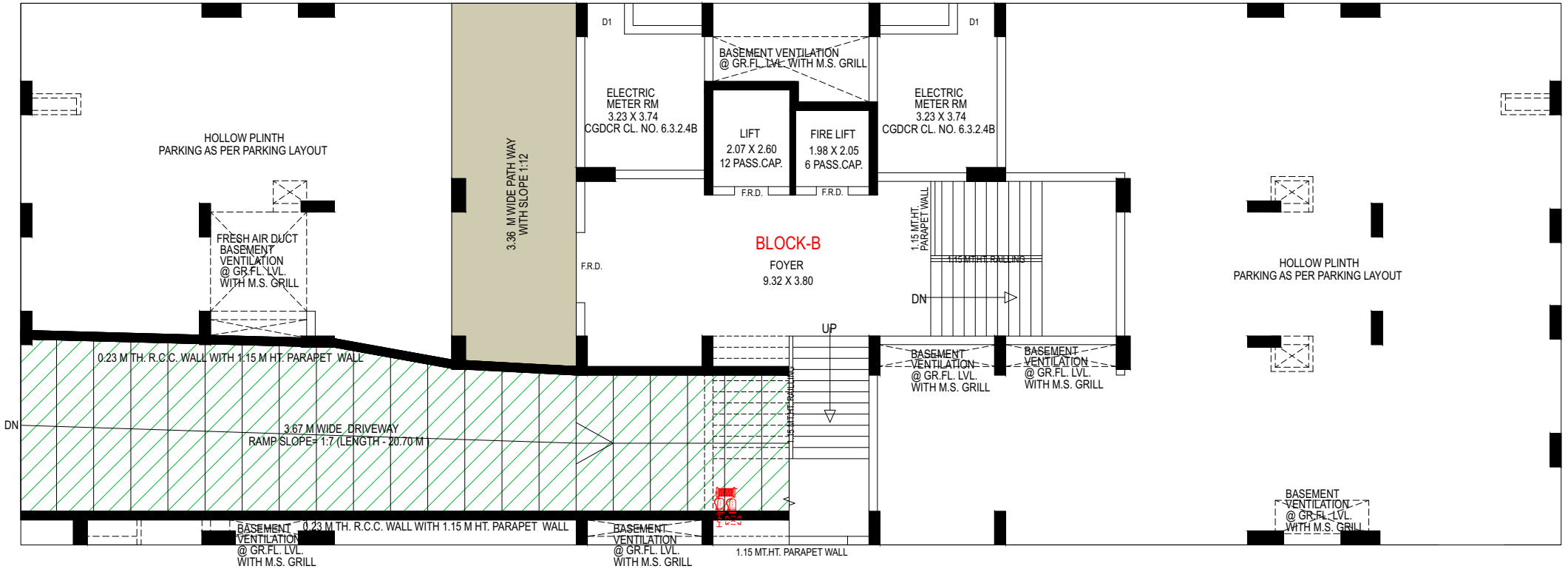

GROUND FLOOR

NOTE : ALL DIMENSIONS ARE IN METERS

RCA : \_\_\_\_\_

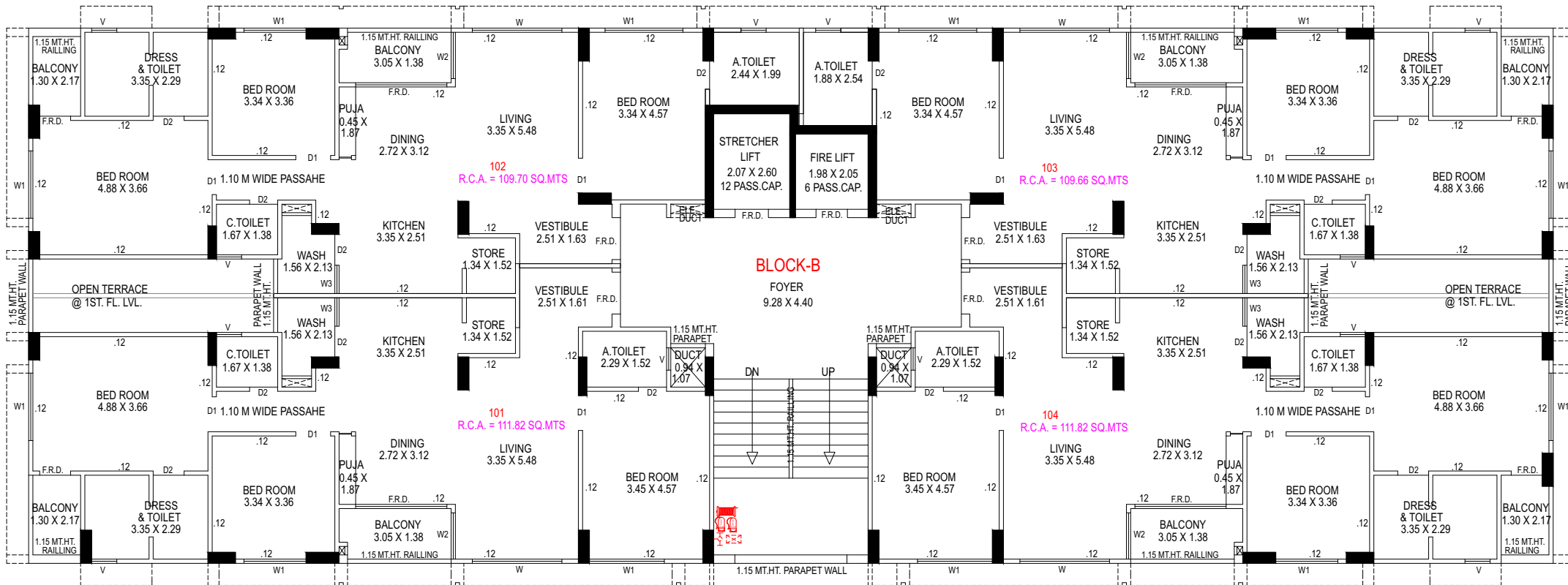

1ST FLOOR

NOTE : ALL DIMENSIONS ARE IN METERS

RCA : \_\_\_\_\_

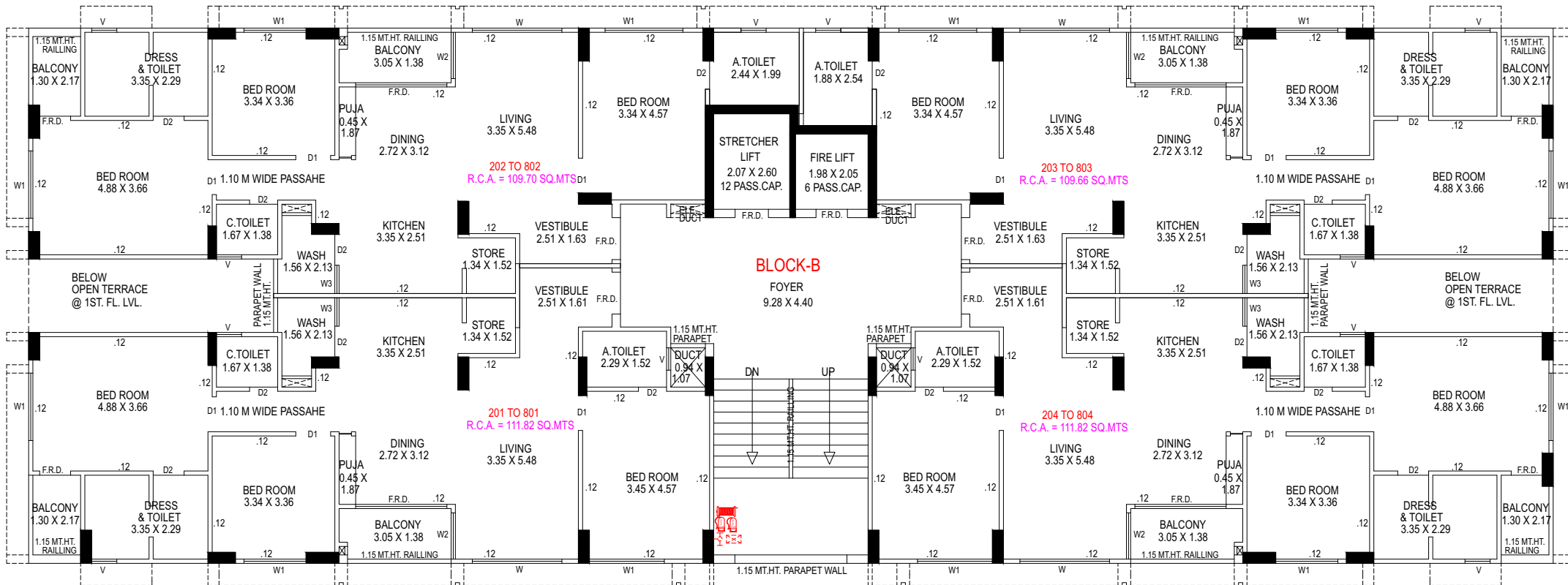

2ND FL. TO 8TH FLOOR

NOTE : ALL DIMENSIONS ARE IN METERS

RCA : \_\_\_\_\_





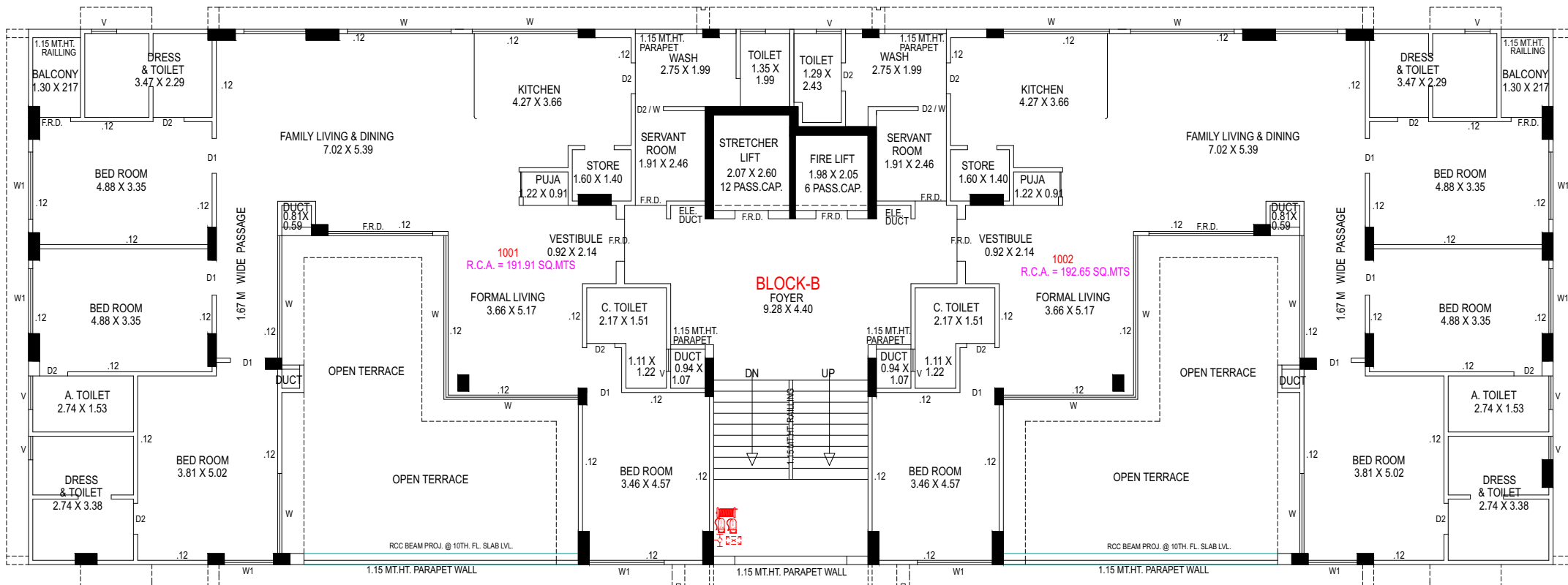

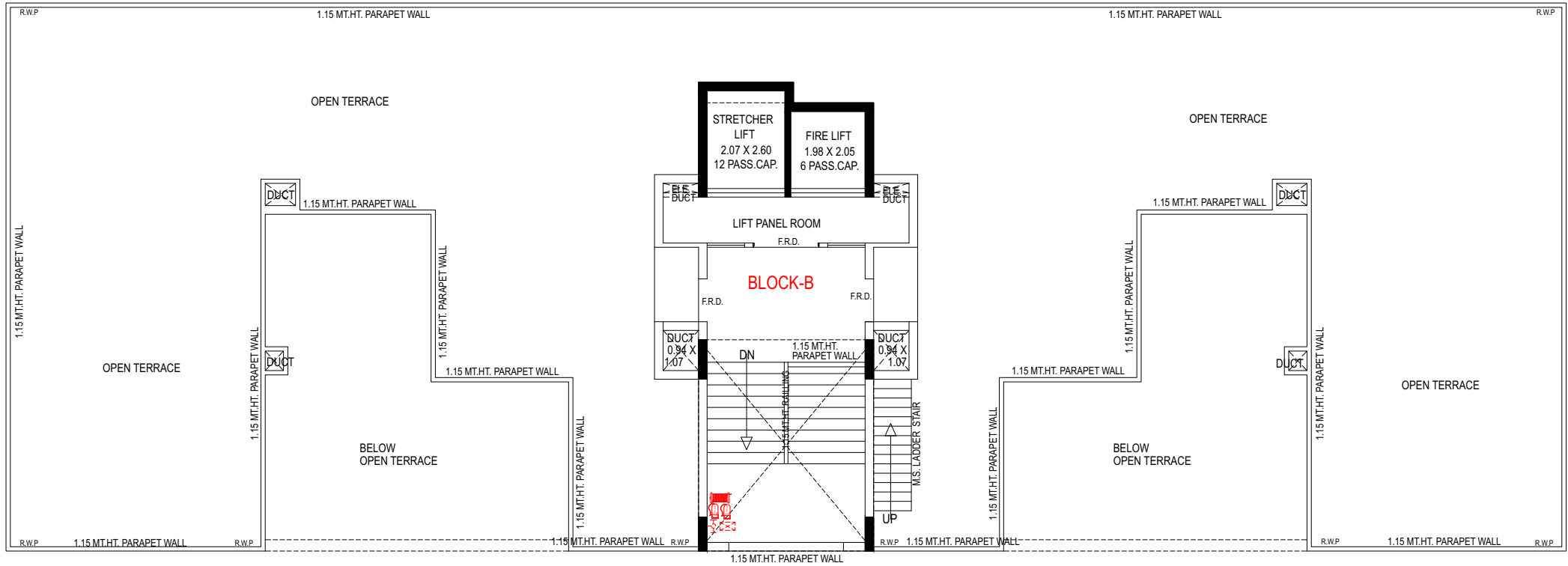

OPEN TERRACE, STAIR CABIN, LMR. & O.H.W.T. PLAN

NOTE : ALL DIMENSIONS ARE IN METERS

RCA : \_\_\_\_\_

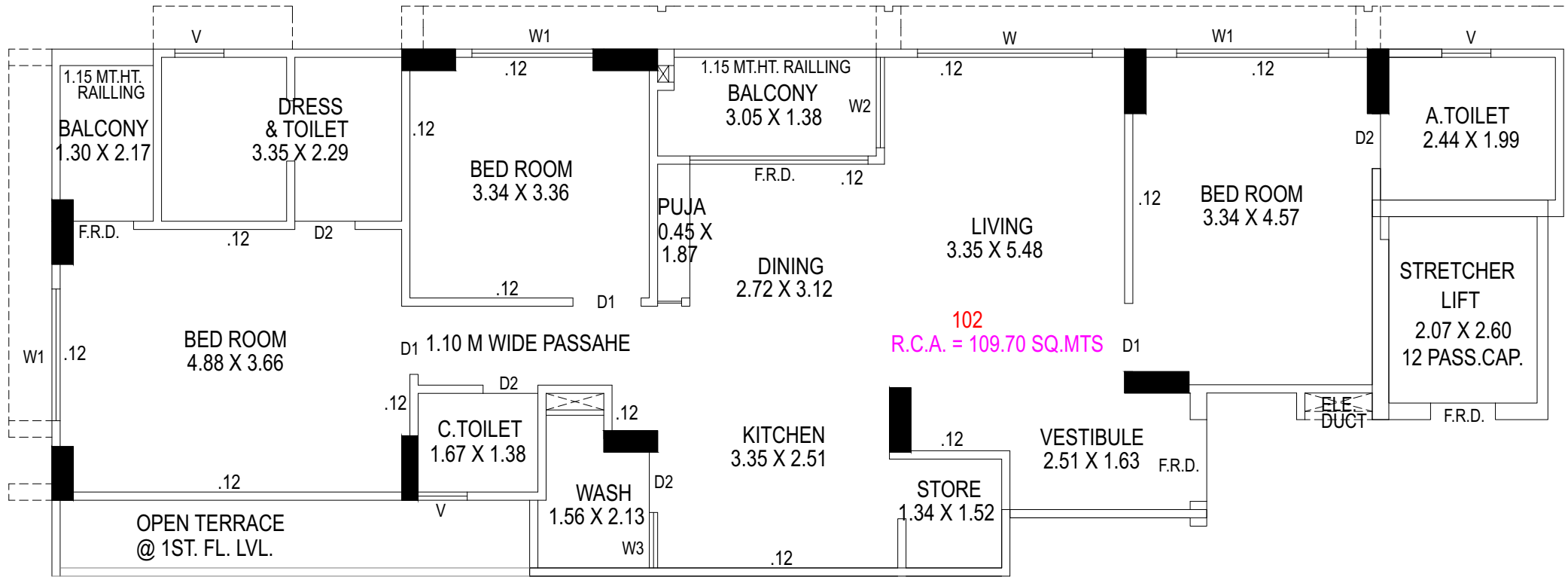

**BLOCK - B (1ST FLOOR UNIT 102)**

NOTE : ALL DIMENSIONS ARE IN METERS

RCA : \_\_\_\_\_

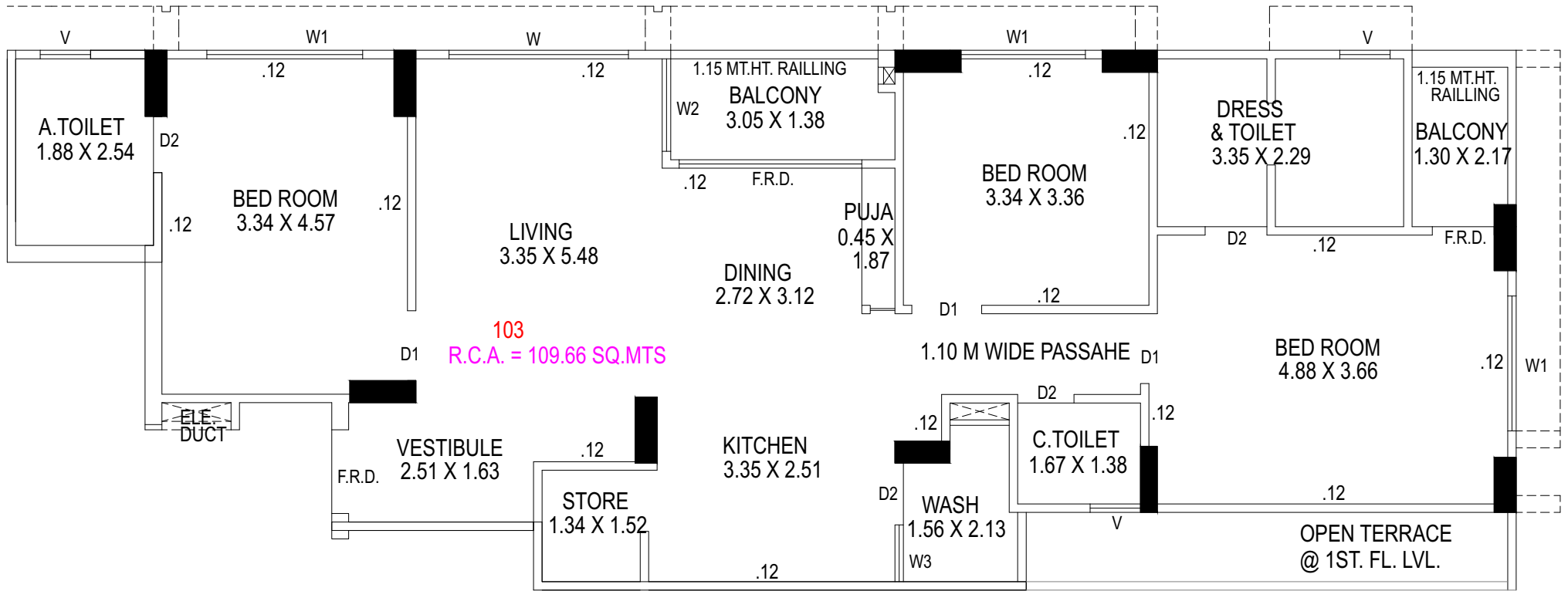

**BLOCK - B (1ST FLOOR UNIT 103)**

NOTE : ALL DIMENSIONS ARE IN METERS

RCA : \_\_\_\_\_

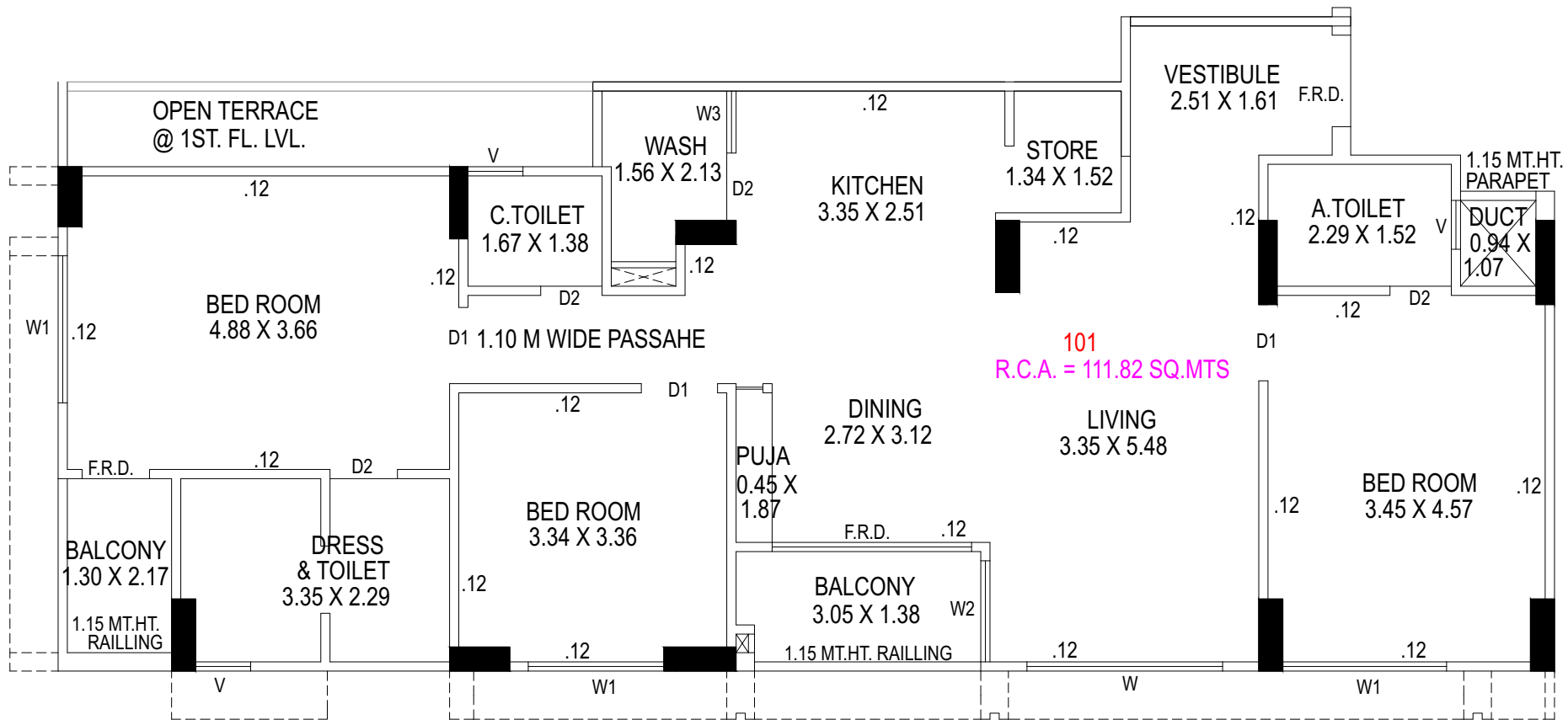

**BLOCK - B (1ST FLOOR UNIT 101, 104)**

NOTE : ALL DIMENSIONS ARE IN METERS

RCA : \_\_\_\_\_

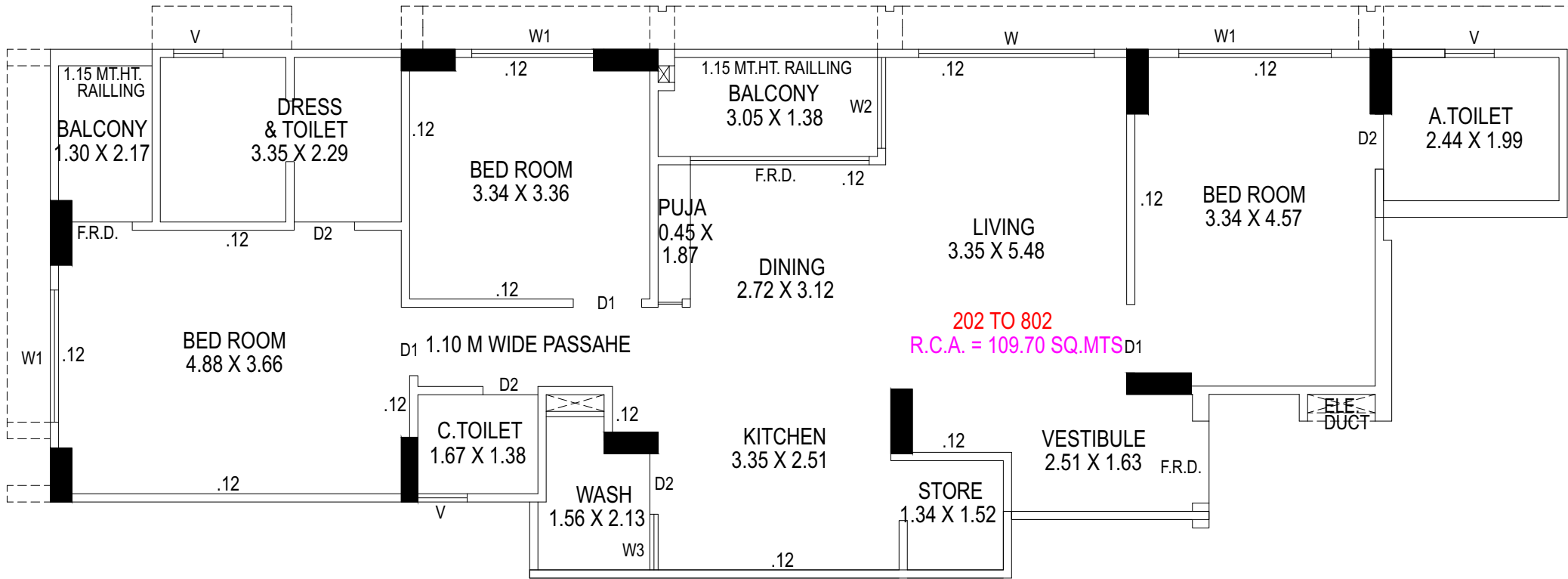

**BLOCK - B (2ND TO 8TH FLOOR UNIT 202 TO 802)**

NOTE : ALL DIMENSIONS ARE IN METERS

RCA : \_\_\_\_\_

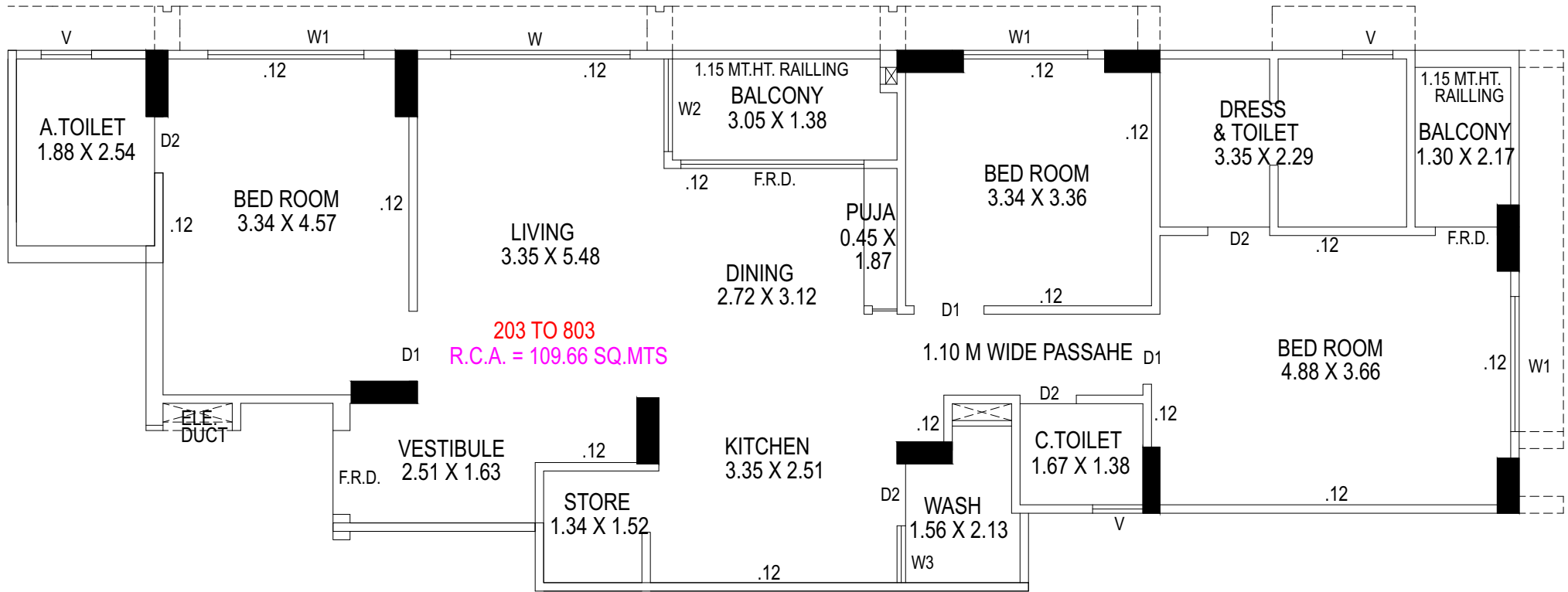

**BLOCK - B (2ND TO 8TH FLOOR UNIT 203 TO 803)**

NOTE : ALL DIMENSIONS ARE IN METERS

RCA : \_\_\_\_\_



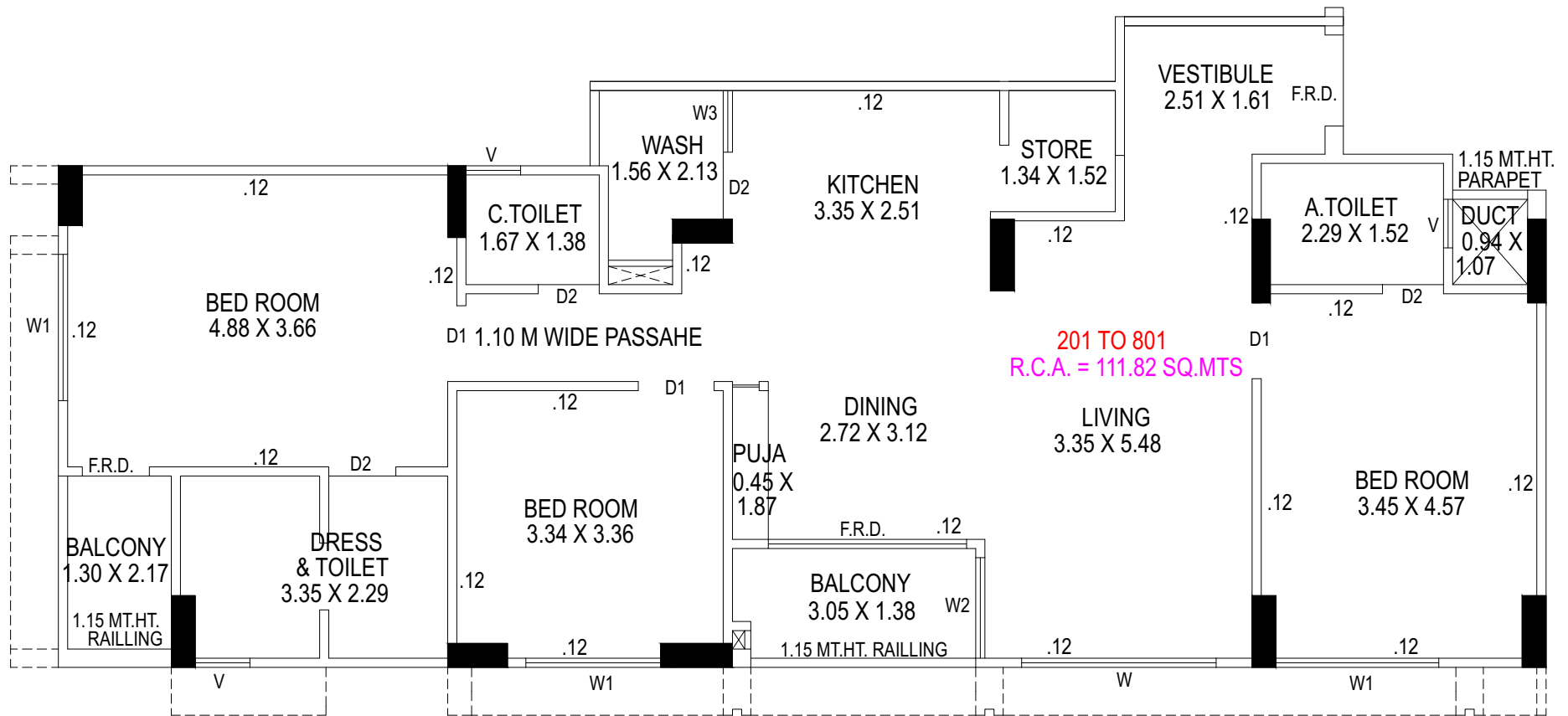

**BLOCK - B** (2ND TO 8TH FLOOR UNIT 201 TO 801)  
 (UNIT 204 TO 804)

NOTE : ALL DIMENSIONS ARE IN METERS

RCA : \_\_\_\_\_

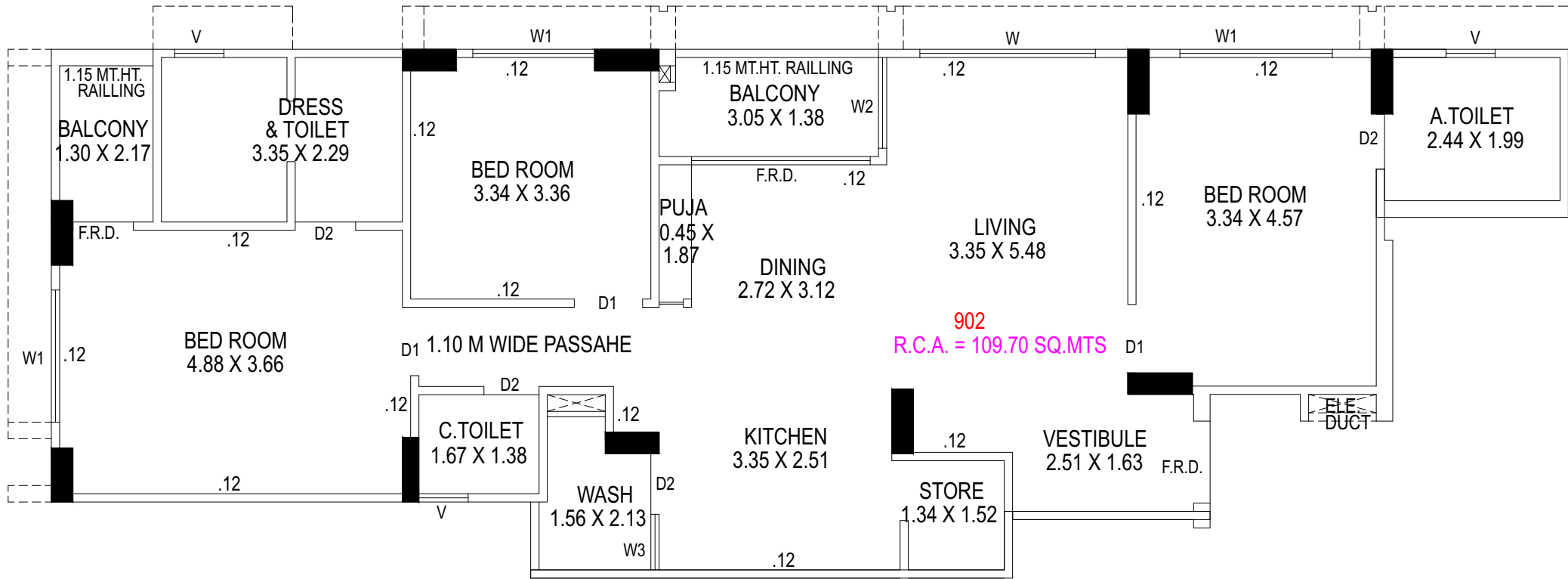

**BLOCK - B (9TH FLOOR UNIT 902)**

NOTE : ALL DIMENSIONS ARE IN METERS

RCA : \_\_\_\_\_

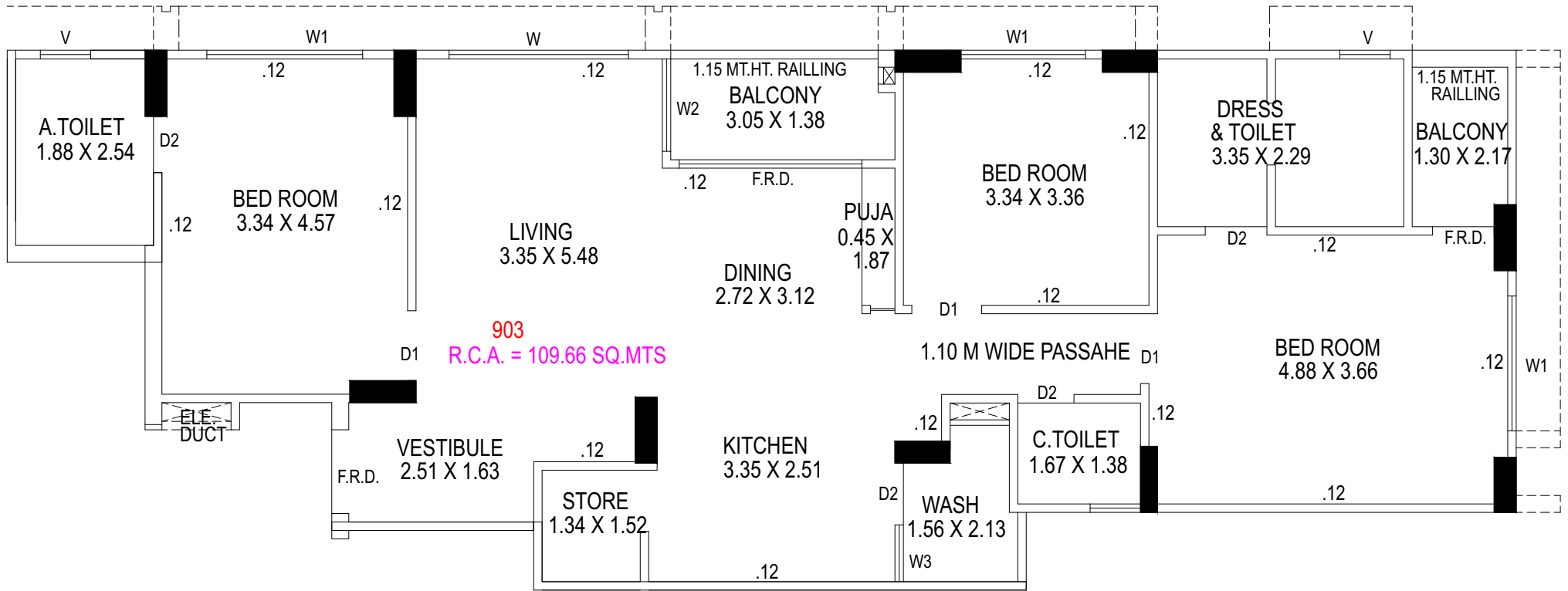

**BLOCK - B (9TH FLOOR UNIT 903)**

NOTE : ALL DIMENSIONS ARE IN METERS

RCA : \_\_\_\_\_

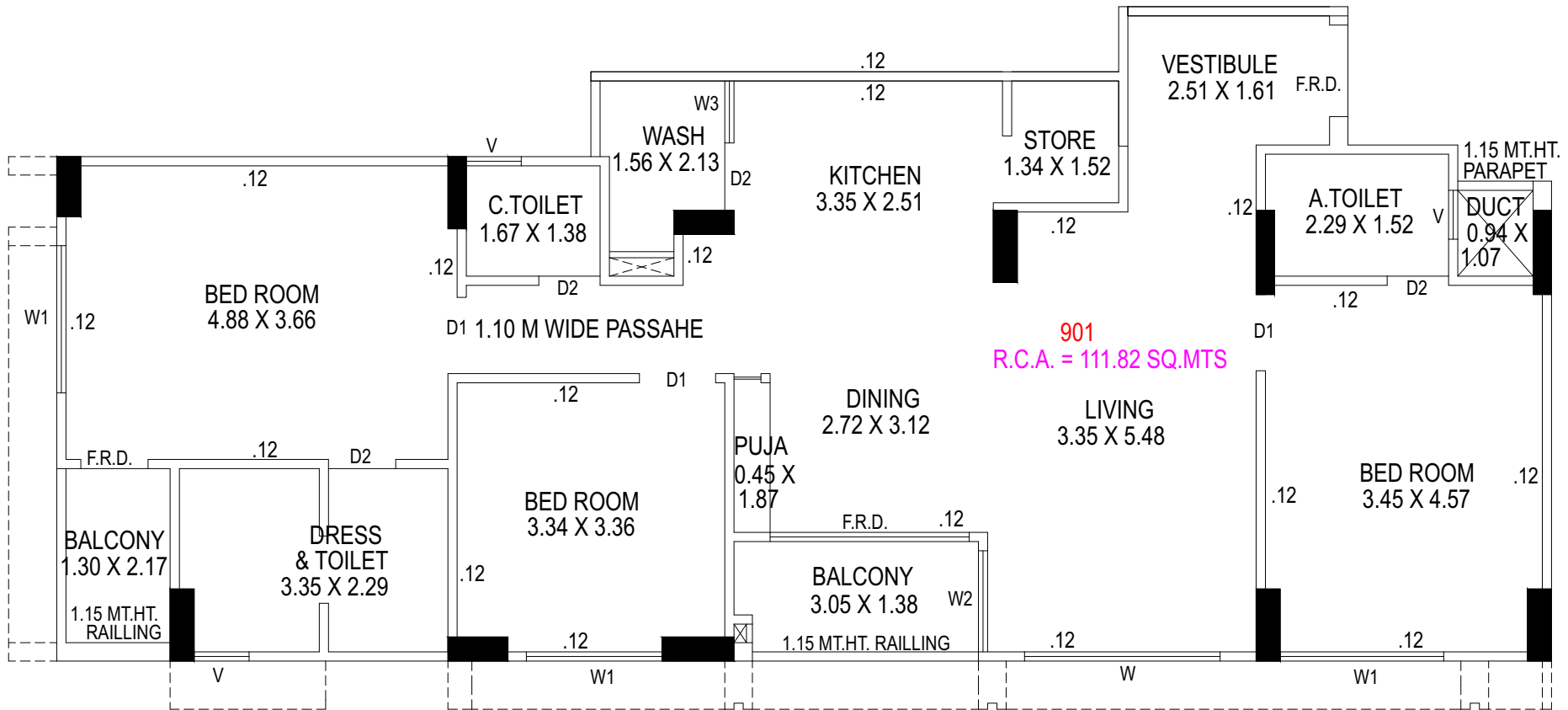

**BLOCK - B (9TH FLOOR UNIT 901, 904)**

NOTE : ALL DIMENSIONS ARE IN METERS

RCA : \_\_\_\_\_



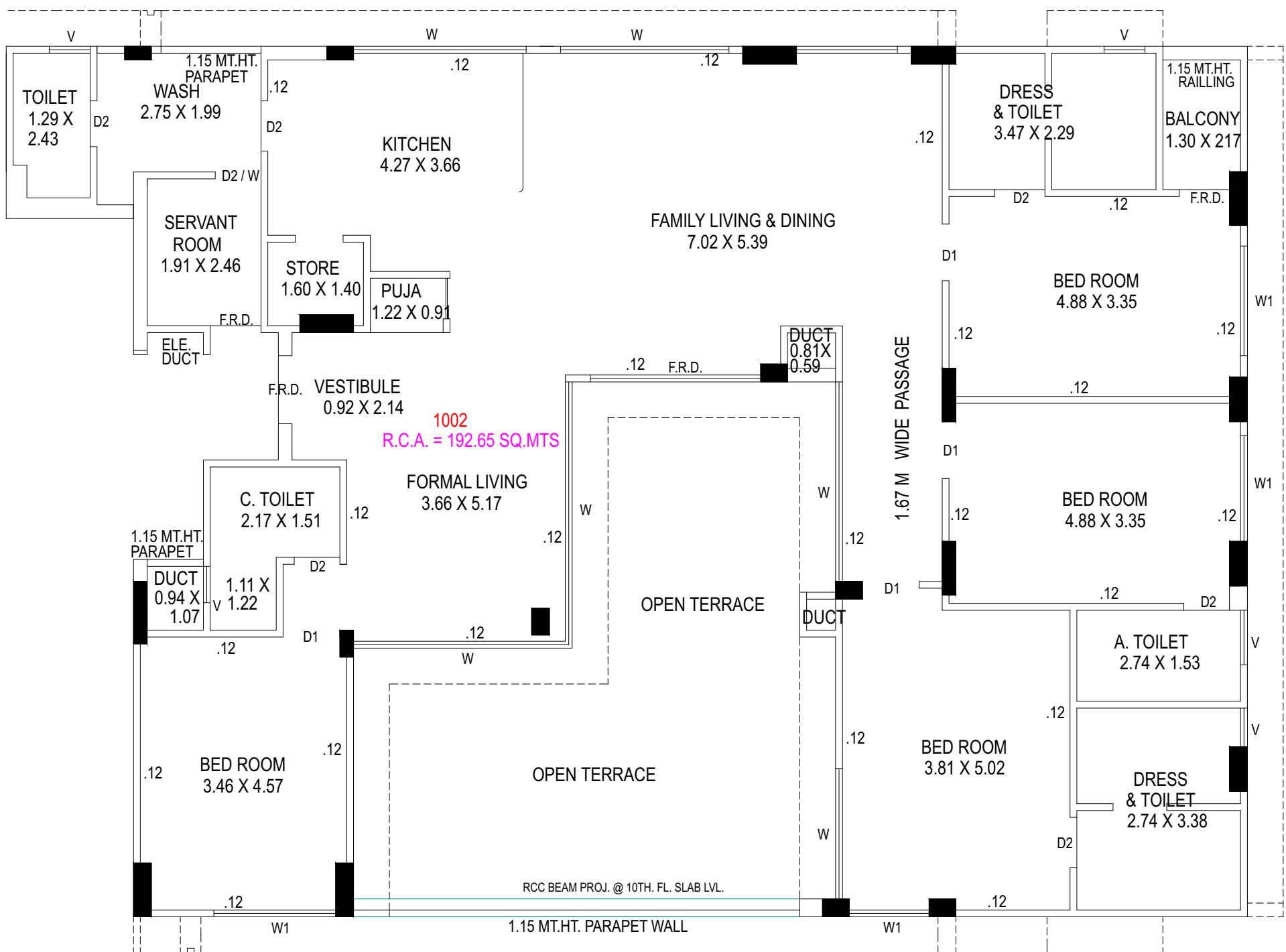

**BLOCK - B (10TH FLOOR UNIT 1002)**

NOTE : ALL DIMENSIONS ARE IN METERS

RCA : \_\_\_\_\_



# SPECIFICATIONS

## FLOORING :

DOUBLE CHARGE VITRIFIED TILES

## KITCHEN :

GRANITE PLATFORM WITH SS SINK, DESIGN TILES ,FULL  
BODY TILES IN WASH AREA

## TOILET/PLUMBING :

VITRIFIED TILES IN FLOORING  
GLAZED CERAMIC TILES UP TO LINTEL LEVEL  
CONCEALED PLUMBING WITH SUPERIOR QUALITY  
BRASS FITTING (JAQUAR/CERA) EQUIVALENT

## DOOR :

FLUSH DOOR

## WINDOWS :

FULLY GLAZED ANODIZED ALUMINUM SLIDING

## PAINTS :

INTERIOR : LIME STONE

EXTERIOR: TEXTURE WITH ACRYLIC PAINT

## ELECTRICAL :

CONCEALED ISI COPPER WIRING WITH MODULER  
MCB DISTRIBUTION PANEL





SITE LOCATION

**DEVELOPER : ELITE INFRACON**

NAME : ELITE INFRACON  
ADD : 1202, OPP. SAPATH HEXA,  
NR. KARGIL PETROL PUMP, SOLA,  
AHMEDABAD-380060