HEMA

An eternal beauty

COMING SOON

(PREVIEW COPY)

DEVELOPED BY:
SHREE VEER GROUP





HEMA

RESIDENCES

100,000 SQ. FT.

100,000 SQ. FT.

100,000 SQ. FT.

100,000 SQ. FT.

100,000 SQ. FT.

100,000 SQ. FT.

100,000 SQ. FT.

100,000 SQ. FT.

100,000 SQ. FT.

100,000 SQ. FT.

100,000 SQ. FT.

100,000 SQ. FT.

100,000 SQ. FT.

100,000 SQ. FT.

100,000 SQ. FT.

2 BHK TYPICAL FLOOR PLAN

Flat No. : 101, 201, 301, 401, 501

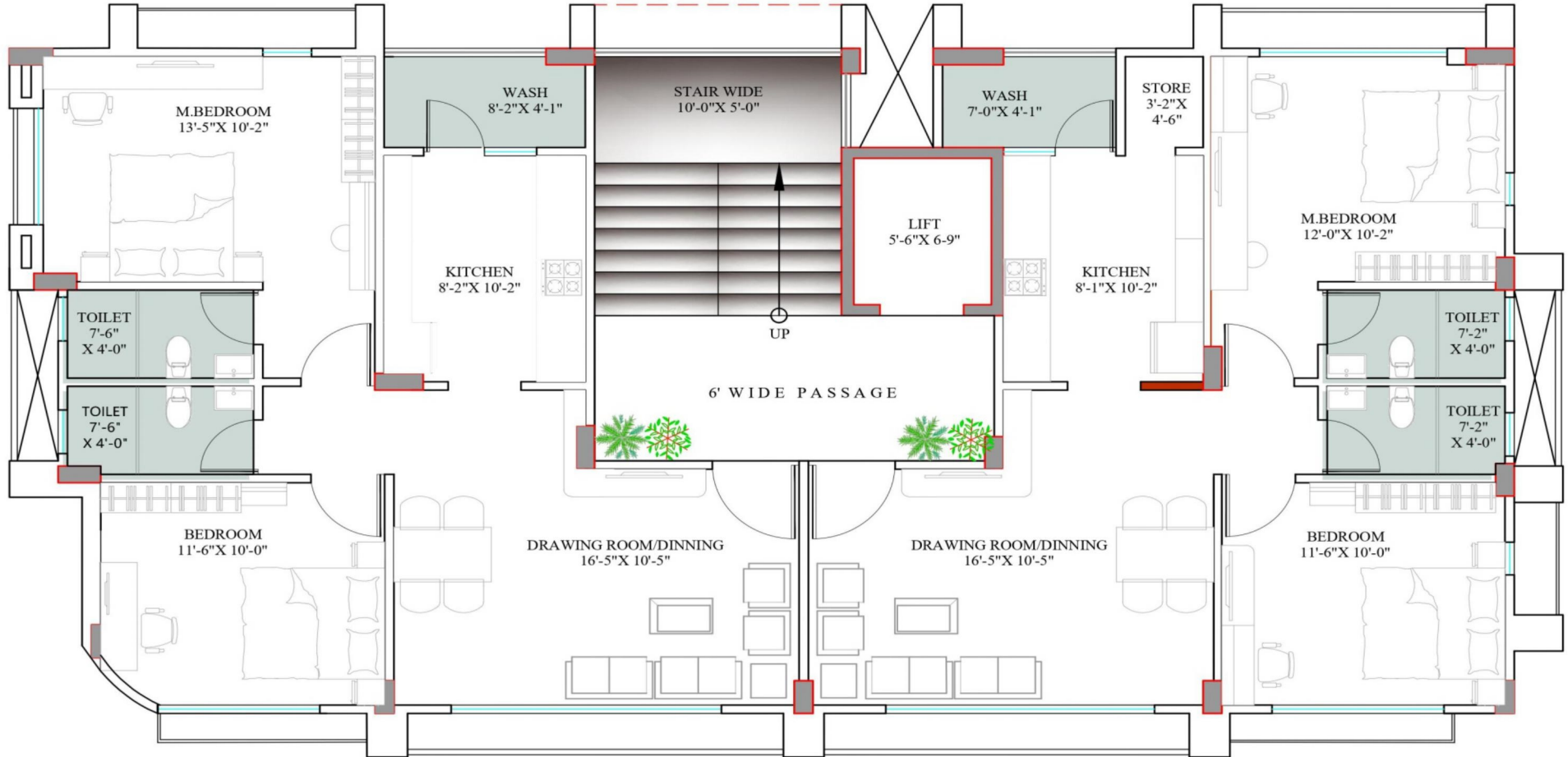

Flat No. : 102, 202, 302, 402, 502

NOTE :

- AREA CALCULATION IS BASED ON PLOT AS PER ON RECORD AREA.

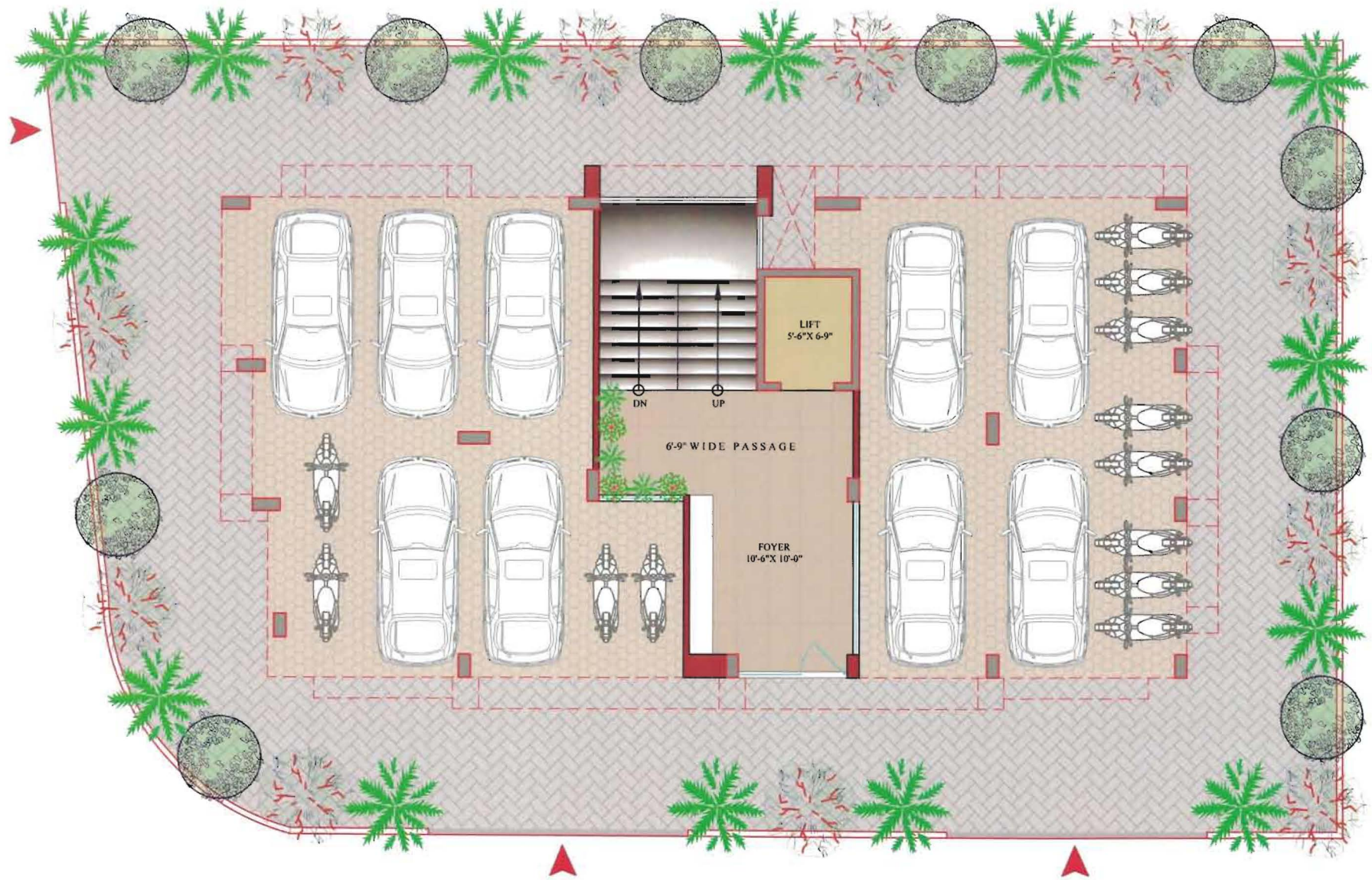

BUILT UP AREA -
 UNIT 101 - SQ FT
 UNIT 102 - SQ FT

PROJECT NUMBER:
 HS / AR / 2019 / 010
 CLIENT:
 VEER BUILDERS - HETAV SHAH
 PROJECT TITLE:
 PROPOSED RESIDENTIAL AT PALDI,
 AHMEDABAD
 DRG. TITLE:
 HOLLOW PLINTH PLAN



DATE :	19/07/20
SCALE:	N.T.S.
DRGNO.	02
ALT.	01

DESIGNED BY:



DREAM CRAFT STUDIO

9723582528
9033000675

HOLLOW PLINTH PLAN

SPECIFICATIONS

DRAWING / LIVING / DINING ROOM:

- Vitrified tiles flooring.
- Walls and ceiling - mala plaster with wall putty.
- Main entrance door - veneer finish flush door with SS / Brass fittings.

BEDROOMS:

- Vitrified tiles flooring.
- Walls and ceiling – mala plaster with wall putty.
- Flush doors with laminate / both side painted doors with SS fittings.

KITCHEN:

- Vitrified tiles flooring and dado tiles up to lintel.
- Granite platform with SS sink and fittings.
- Kota flooring in washyard.

BATHROOMS:

- Vitrified tile flooring.
- Vitrified dado tiles up to lintel.

WINDOWS:

- Anodized aluminium sliding windows with stone jamb.

PLUMBING:

- C.P.V.C. & U.P.V.C. pipes for water supply, soil, waste and drainage systems.
- Jaquar, Cera / Hindware or equivalent plumbing with sanitary fittings.
- Pressure pump.
- Percolation well as per the norms.

ELECTRICAL:

- Branded modular switches.
- ISI approved cables and all wirings.
- 3- phase concealed copper wiring with adequate number of points in all rooms.
- Tv / cable point.

ADDITIONAL:

- Well planned design.
- Flower plantation surrounding building.
- Standard automatic 8 passenger elevator.
- CCTV surveillance throughout society.

*developer reserves all rights to make suitable changes in the scheme for better development in design and construction quality .

*this preview copy intends only to convey the essential design and features of the scheme.

