

KAMESHWAR
Elite 140

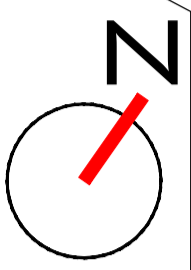

JUDGES BUNGALOW CROSS ROAD
TO MANSI CIRCLE



PRIMARY CAR :- 29
SECONDARY CAR :- 1

GROUND FLOOR LAYOUT

KAMESHWAR ELITE 140



JUDGES BUNGALOW CROSS ROAD
TO MANSI CIRCLE

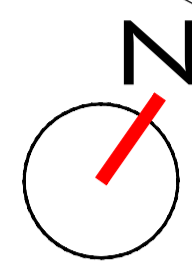

FIRST FLOOR LAYOUT

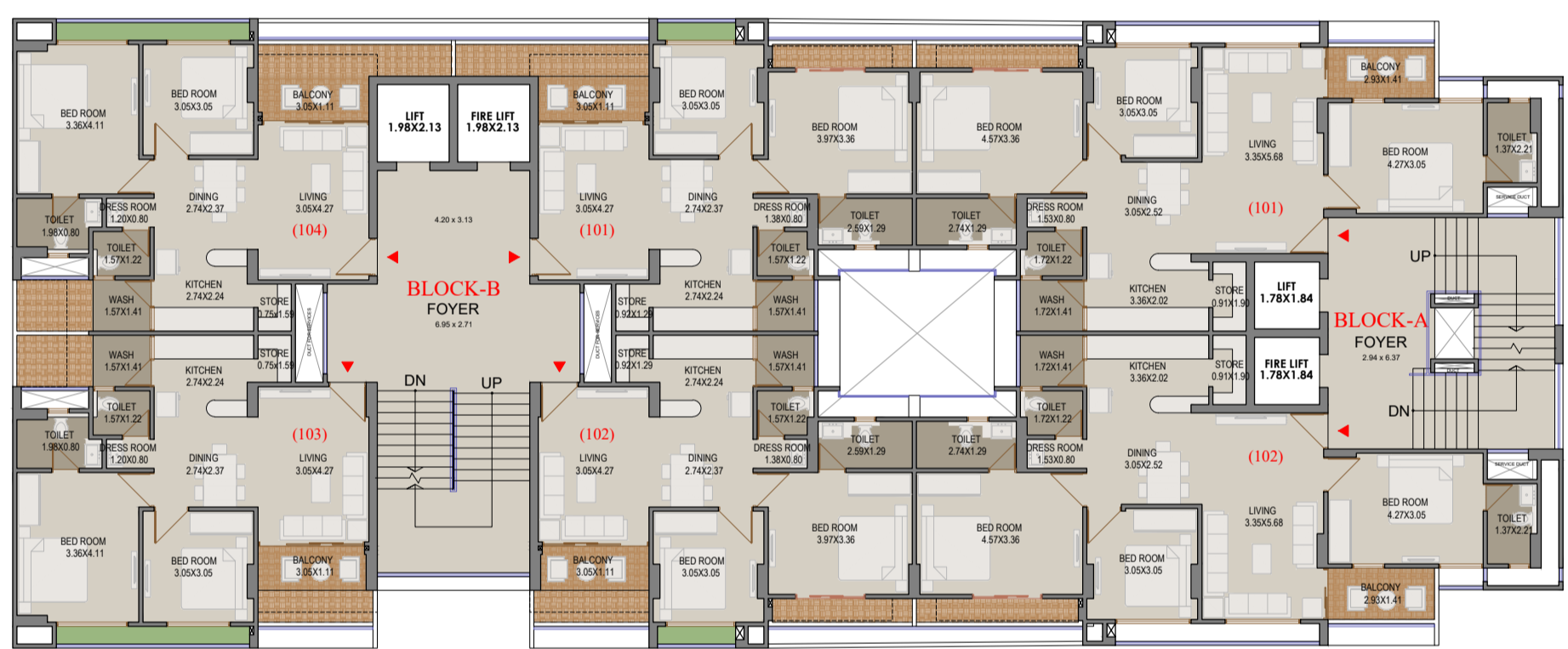

KAMESHWAR ELITE 140

SATYAGRAH CHAVANI ROAD
TO PREMCHAND NAGAR ROAD

JUDGES BUNGALOW CROSS ROAD
TO MANSI CIRCLE

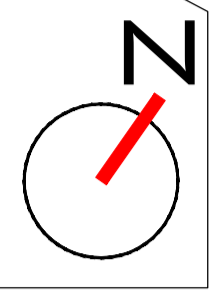

TYPICAL FLOOR LAYOUT

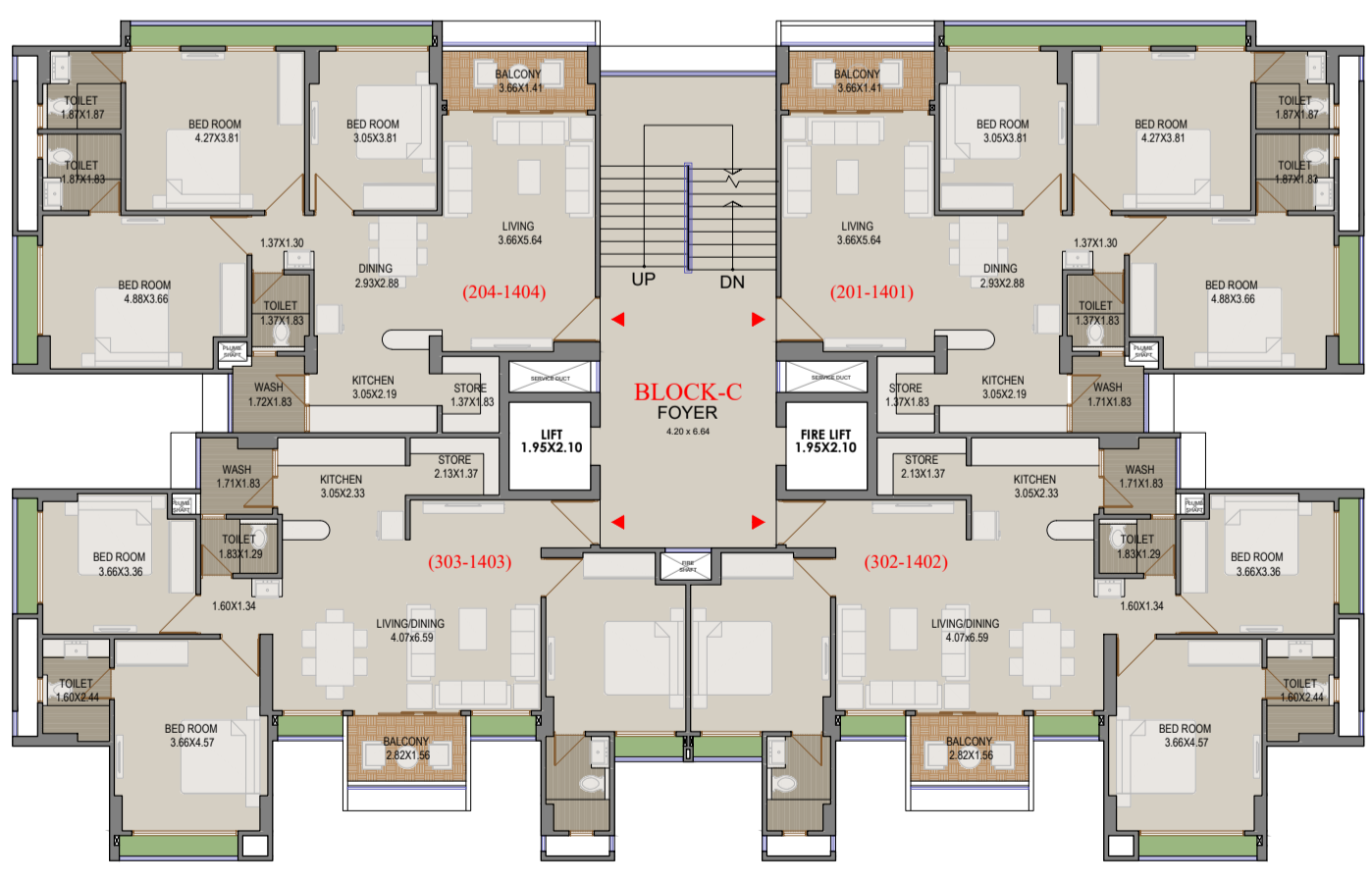
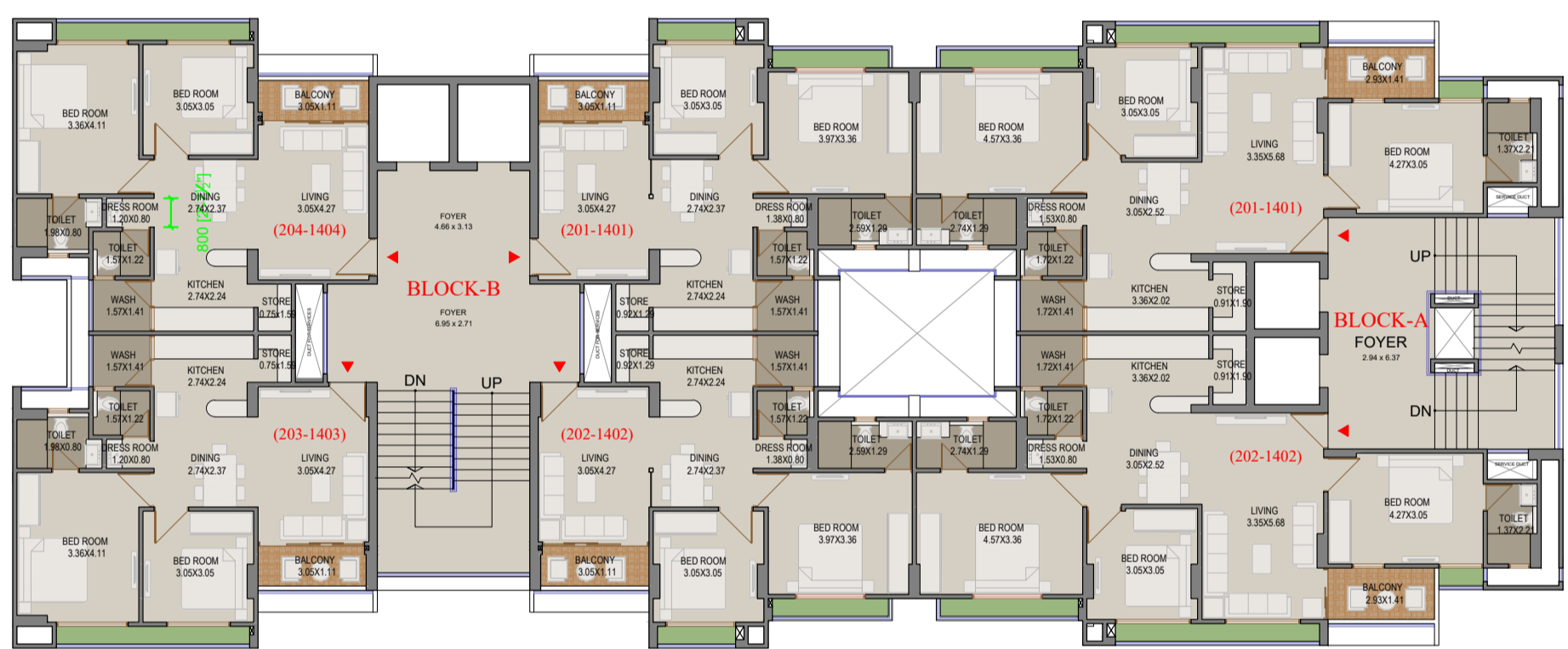

SATYAGRAH CHAVANI ROAD
TO PREMCHAND NAGAR ROAD

KAMESHWAR ELITE 140

JUDGES BUNGALOW CROSS ROAD
TO MANSI CIRCLE

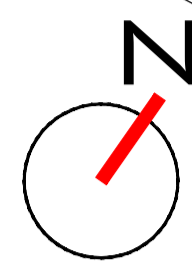

1ST BASEMENT

PRIMARY CAR :- 52

SECONDARY CAR :- 13

POSSIBLE HYDRAULIC CAR :- 20

1st BASEMENT LAYOUT

KAMESHWAR ELITE 140



SATYAGRAH CHAVANI ROAD
TO PREMCHAND NAGAR ROAD

JUDGES BUNGALOW CROSS ROAD
TO MANSI CIRCLE

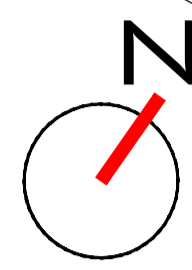

2ND BASEMENT
PRIMARY CAR :- 54
SECONDARY CAR :- 15

2nd BASEMENT LAYOUT

KAMESHWAR ELITE 140



SATYAGRAH CHAVANI ROAD
TO PREMCHAND NAGAR ROAD





Kingsway
100
100
100



KAMESHWAR ELITE 140

SHRI SATYANARANPRABHU CO.OP HOUSING SOCIETY LTD.
AUTHORISE: VIJAYKUMAR K. & PRAVEENKUMAR JAIN
EMAIL ID: sspsoc23@gmail.com
MOBILE NO. 9328350666

AHMEDABAD ONE

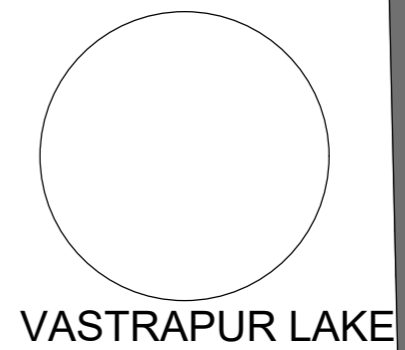

VASTRAPUR LAKE

JUDGES BUNGALOWS ROAD

IIM HOSTELS

KAMESHWAR ELITE 140

MANAGEMENT ENCLAVE

MANSI TOWER

SATYAGRAH CHAVNI

ITC NARMADA

132' WIDE RING ROAD

KESHAVBAG PARTY PLOT

