

Expect More From *Life!*

SHREE KUNJ

a Lavish living Project





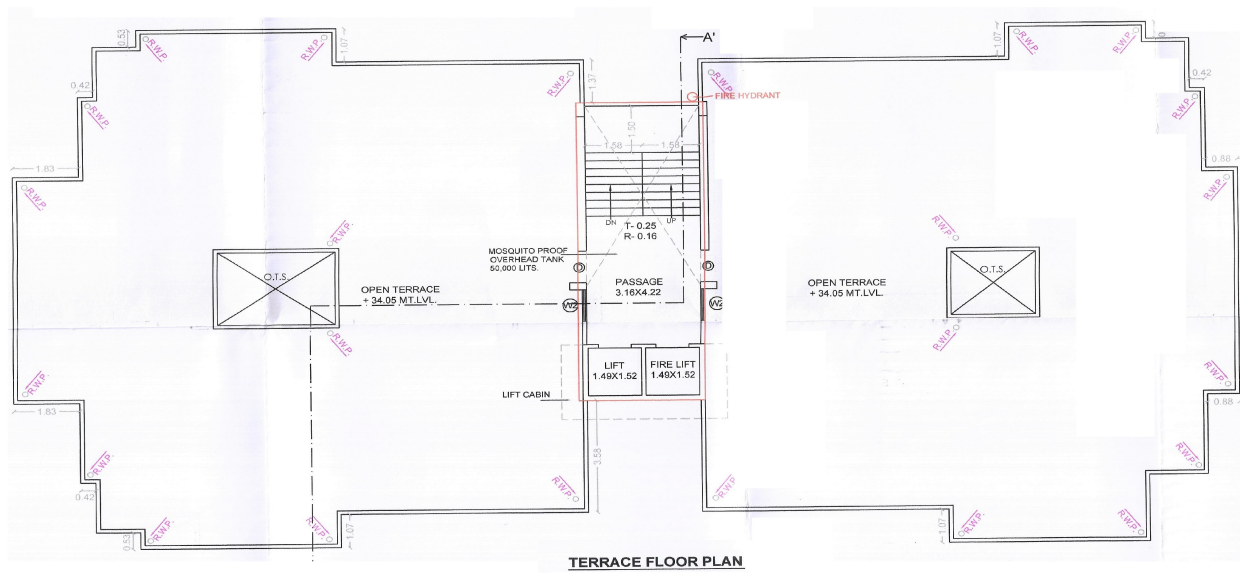
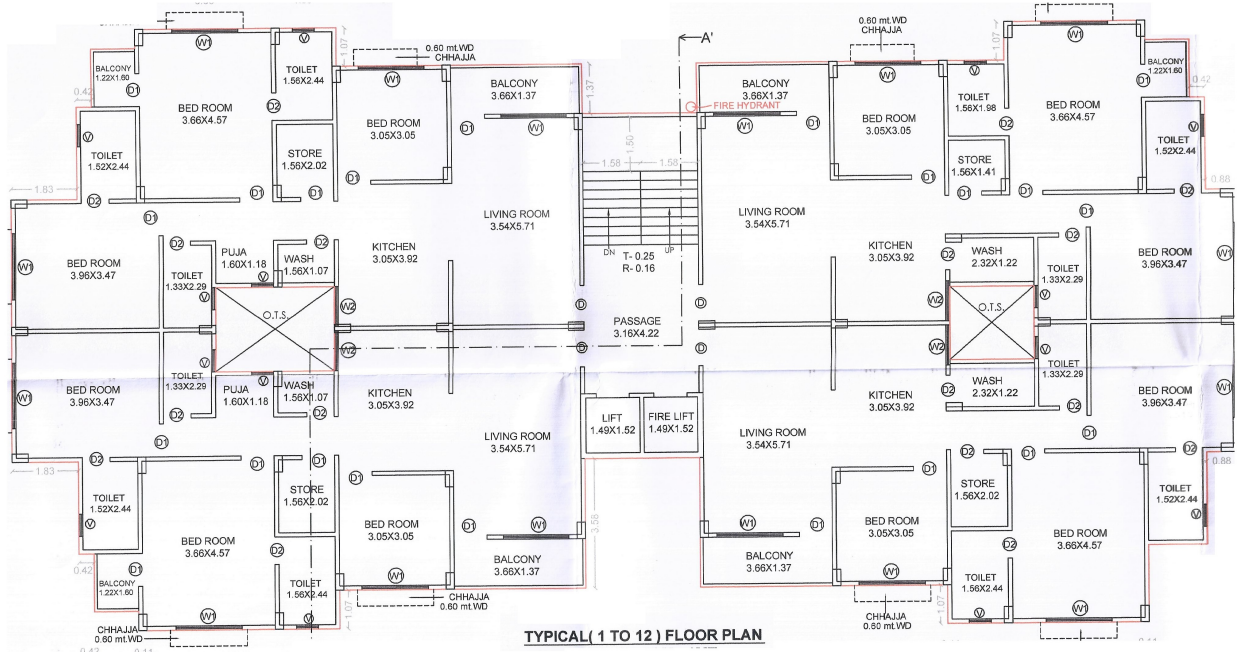
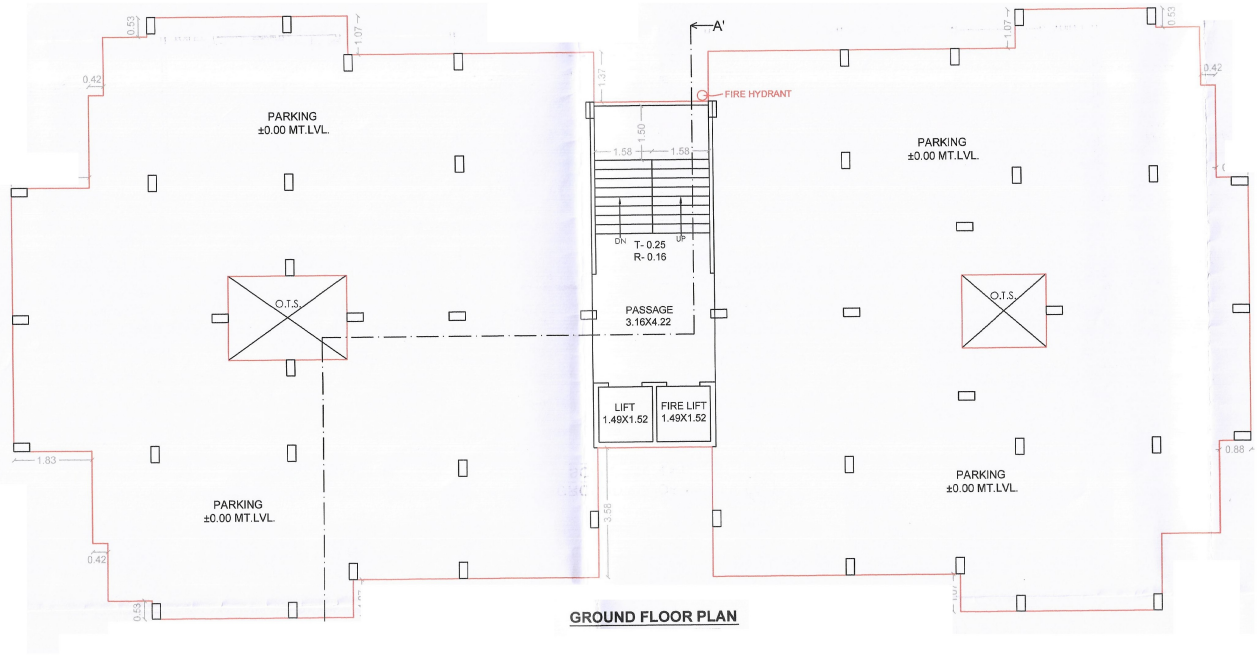



PARKING AREA PLAN



SPECIFICATION :



STRUCTURE
Well designed RCC frame structure using quality material as per structural Engineer's Drawing



FLOORING
Vitrified tiles flooring in all rooms with skirting.



KITCHEN
platform WITH sink.



DOOR
Elegant entrance door & internal painted flush door.



WINDOWS
Full glass aluminium windows as per architect's drawing



Electrification
ISI Standard company Concealed electrical wiring as per architect's drawing.



TOILET
Dado glazed with ceramic tiles flooring.



PLUMBING & SANITATION
ISI Standard company CPVC pipes will be concealed.



FINISHING
Smooth finish plaster in side birla white putty, Ace Paint on external wall, Waterproofing treatment on terrace.



WATER TANK
Overhead & Under Ground water tank.



PARKING AREA
open parking.



GENERATOR
Auto Generator for sufficient power backup for common area of building.



Gas Line

Note :
• This plan copy is for developers viewing only. • All plans/areas/dimensions are approximate, average and unfinished. • Saleable area as per practice and carpet area as per rera. • Stamp, registration, GST, Govt. duty, Maintenance, Safety Grill etc charges shall be borne by purchaser. • Developers reserve their rights to make any changes to the scheme for any part or any detail. • If any changes in rules & regulations/act of any government authority, it will bound to all members. • External Changes shall not be allowed. • This brochure is only for advertisement & shall not be considered as a part of legal document.

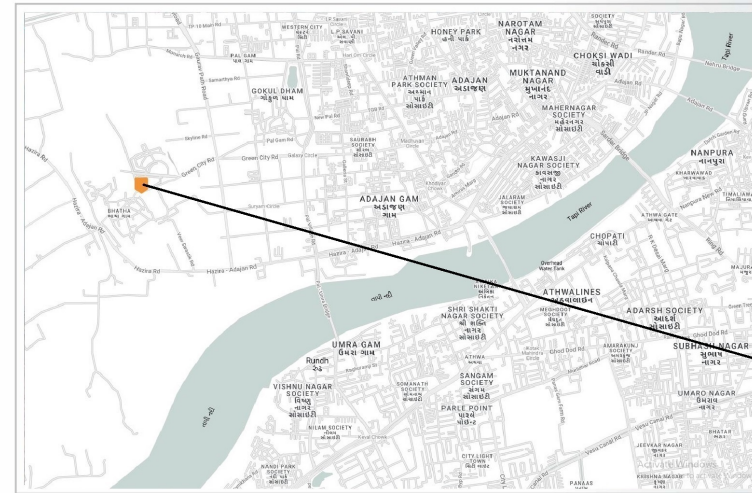

LOCATION

SHREE KUNJ
a Lavish Living Project

PROJECT BY :

BIPINBHAI L GADHIYA

SITE ADDRESS:
CS NO:460/2, MOJE: BHATHA,TA:
CHORYASI,DIST : SURAT

CONTACT : +91 74349 10000

Developers :

BIPINBHAI L GADHIYA