

# S K Y R O S

---

4 BHK LUXURY CONDOMINIUM

@ SINDHU BHAVAN ROAD





S K Y R O S



# GROUND FLOOR PLAN

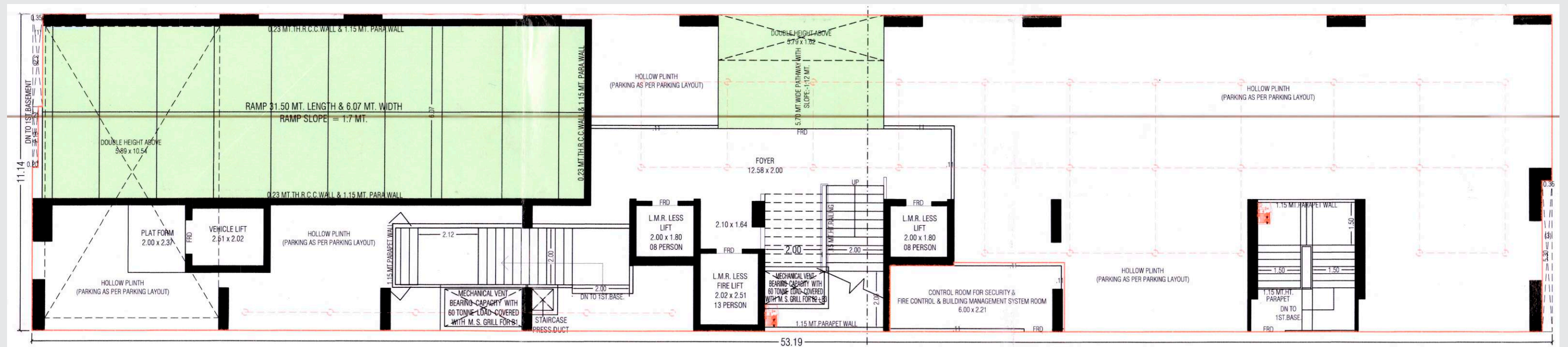

# 1ST FLOOR PLAN

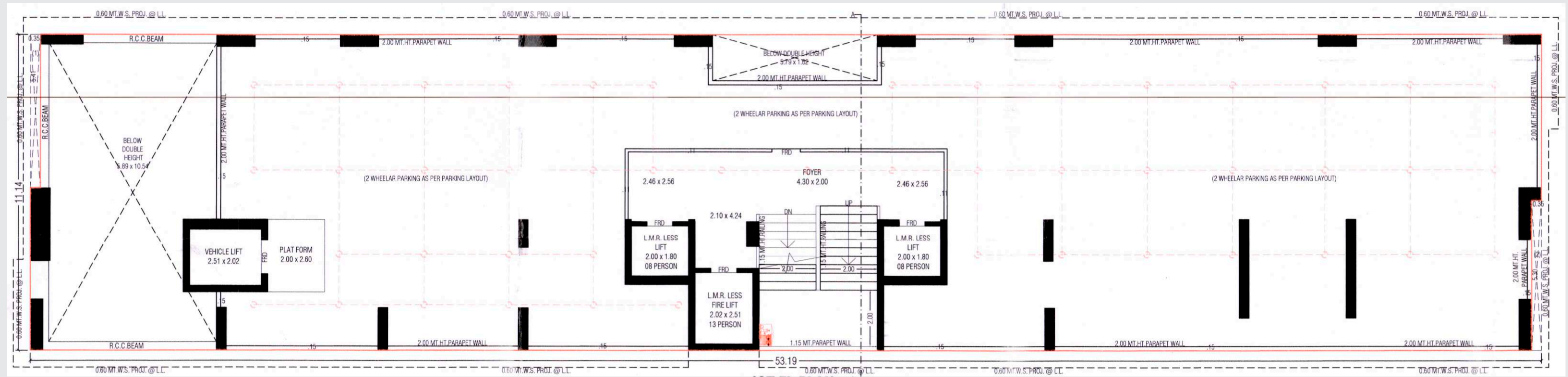



# 2ND FLOOR PLAN

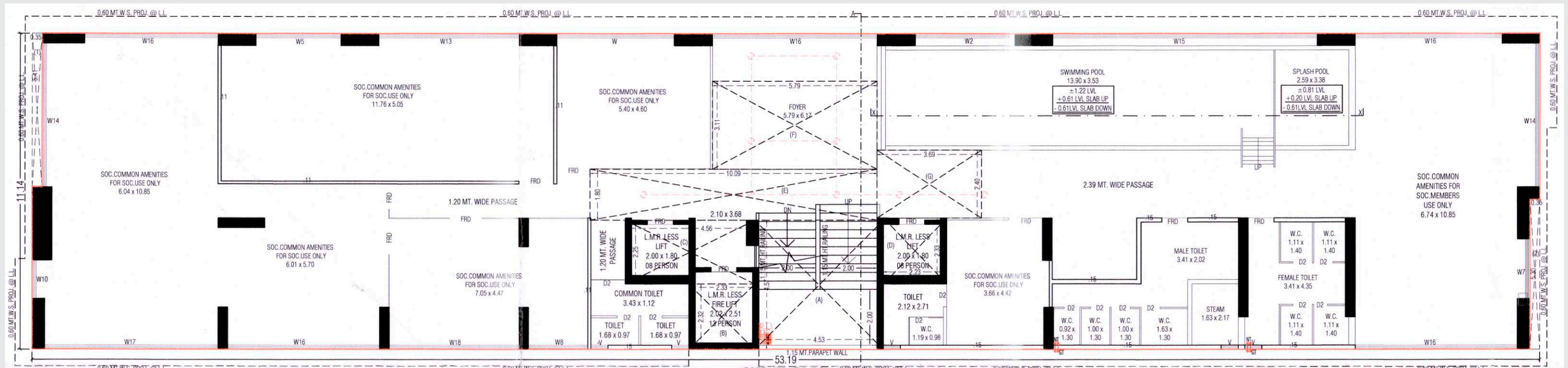

# 3RD, 4TH, 6TH, 8TH, 9TH, 11TH, 13TH, 14TH, 15TH, 16TH, 18TH, 19TH & 20TH FLOOR PLAN

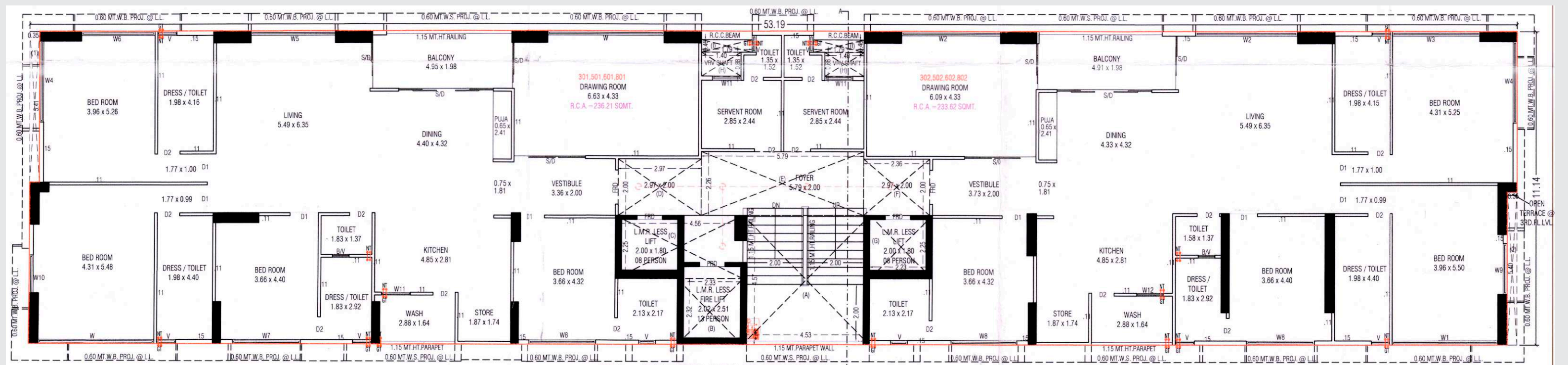







# 22<sup>TH</sup> FLOOR PLAN

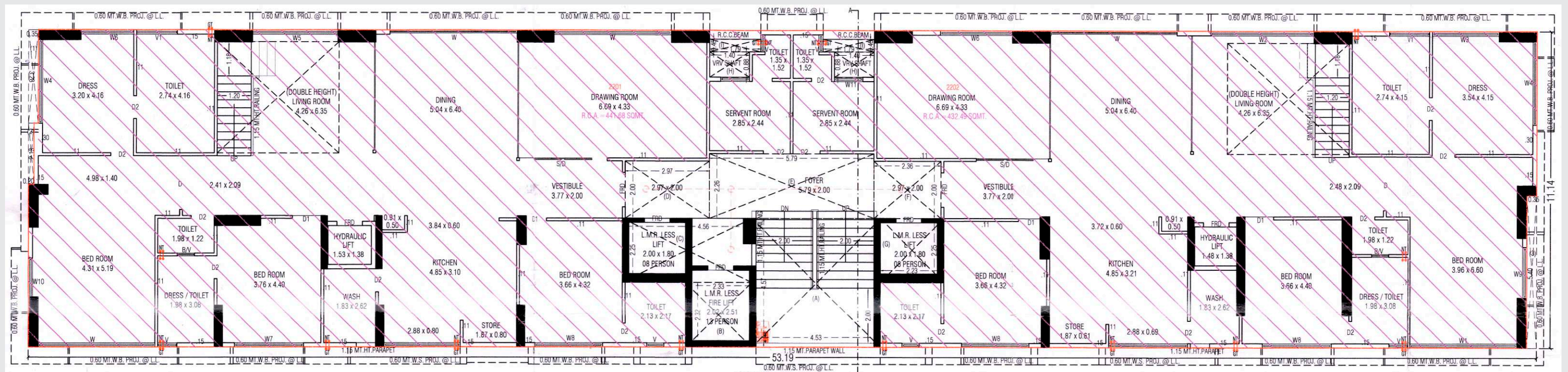



# 23RD FLOOR PLAN

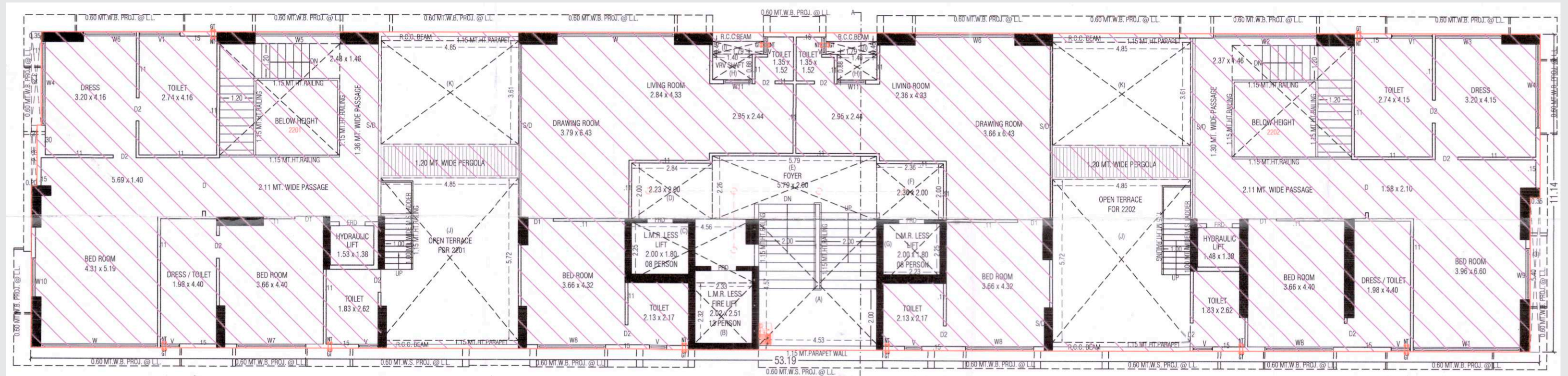

# TERRACE FLOOR PLAN

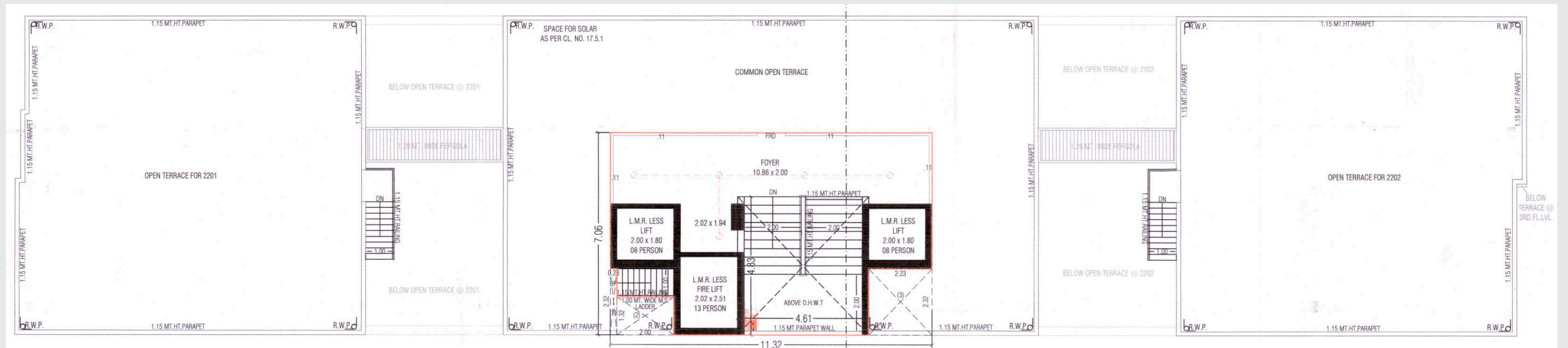



# 1ST BASEMENT PLAN

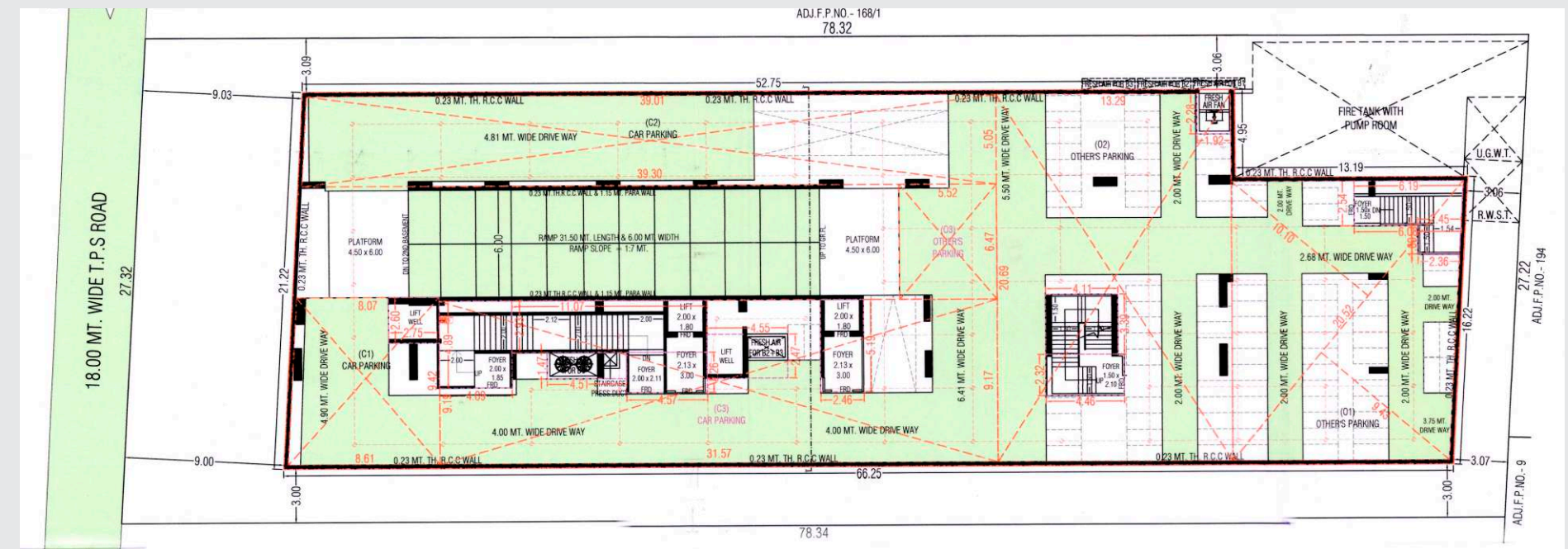

# 2ND BASEMENT PLAN

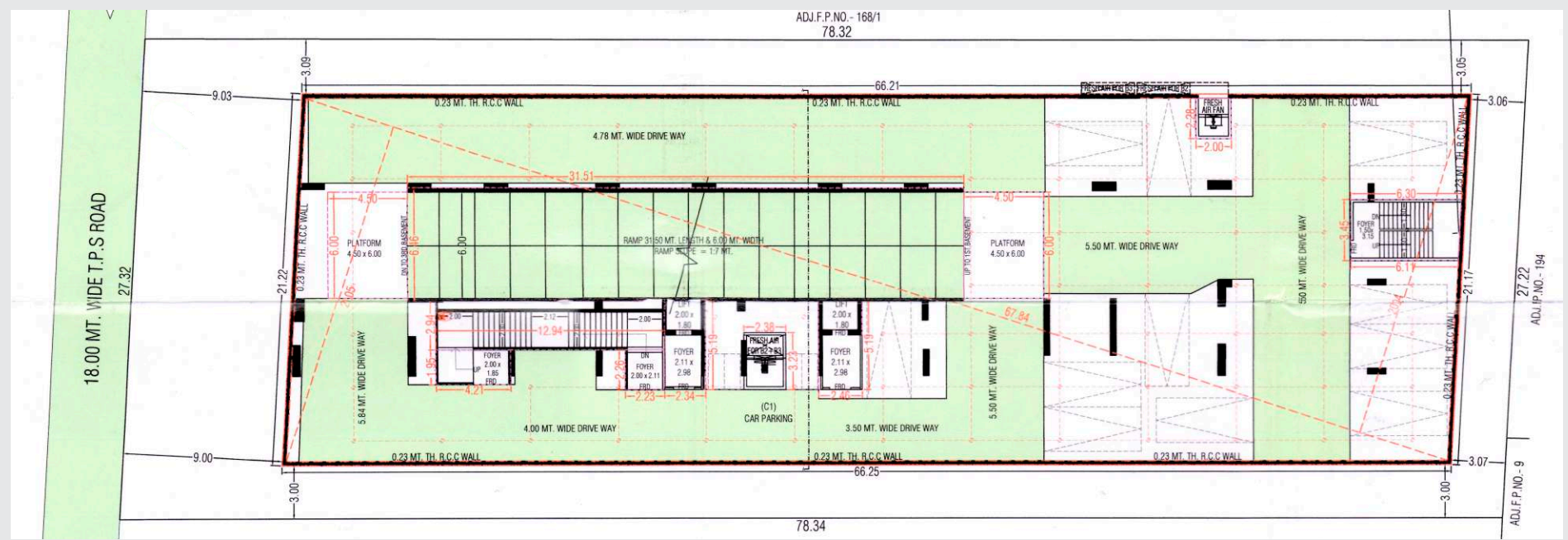

# 3RD BASEMENT PLAN

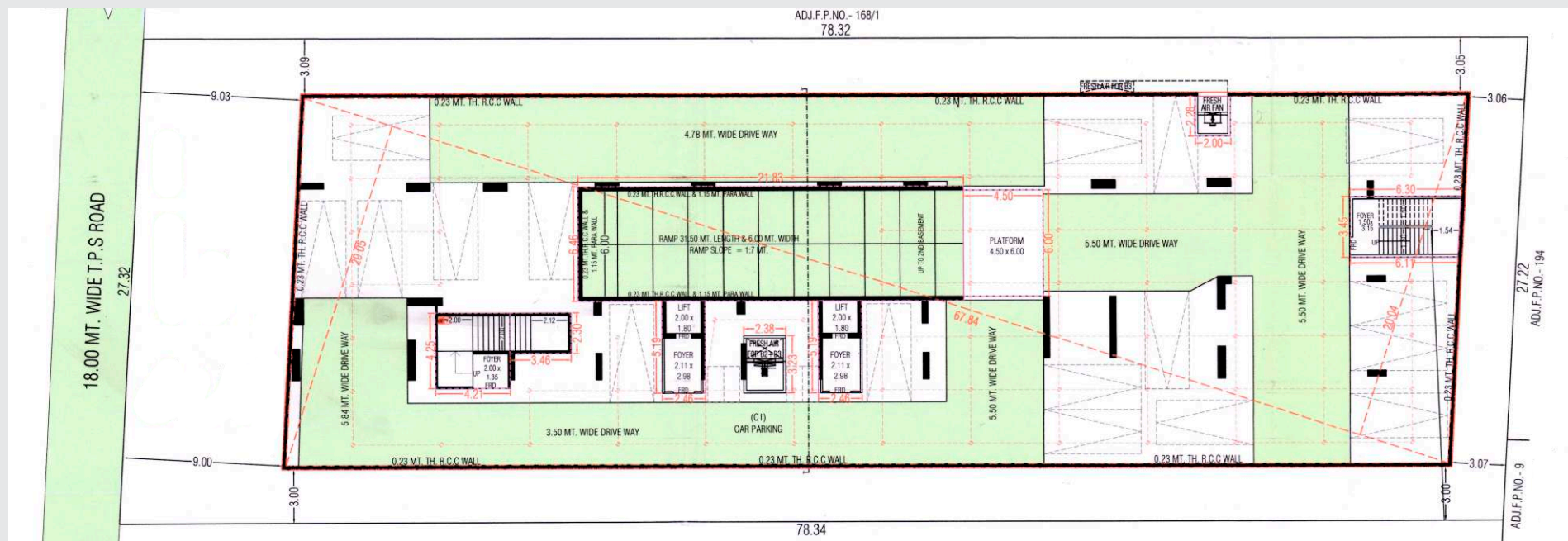

## AMENITIES



DECORATIVE  
ENTRANCE GATE



LANDSCAPE PLAZA  
WITH SEATING AREA



SCHOOL BUS PICKUP &  
DROP OFF ZONE

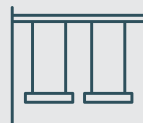

CHILDREN  
PLAY AREA



24 HOUR  
SECURITY



LOUNGE AREA

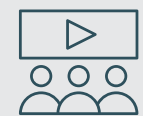

HOME THEATRE



TODDLER  
PLAY AREA



INDOOR GYM



CO-WORKING /  
LIBRARY SPACE



SERVICE  
ELEVATOR



DEDICATED  
CAR PARKING

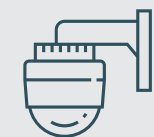

CCTV  
SURVEILLANCE

## FEATURES

- 70 mt height of a building giving an open view from all sides.
- Exclusive of 40 units which includes 2 limited lavish penthouse.
- 2 units per floor.
- 3 lifts each floor.
- Attractive main door.
- Adequate spaces for residents and visitors in 3 levels of parking.
- Italian marble flooring in open area and vitrified tiles for other room except wet areas.
- Premium brand bathroom fittings.
- Column less area of formal living, family and dining room.
- 24x7 security system.
- DGU or equivalent in glazing window.
- Meter space.



# KEY PLAN

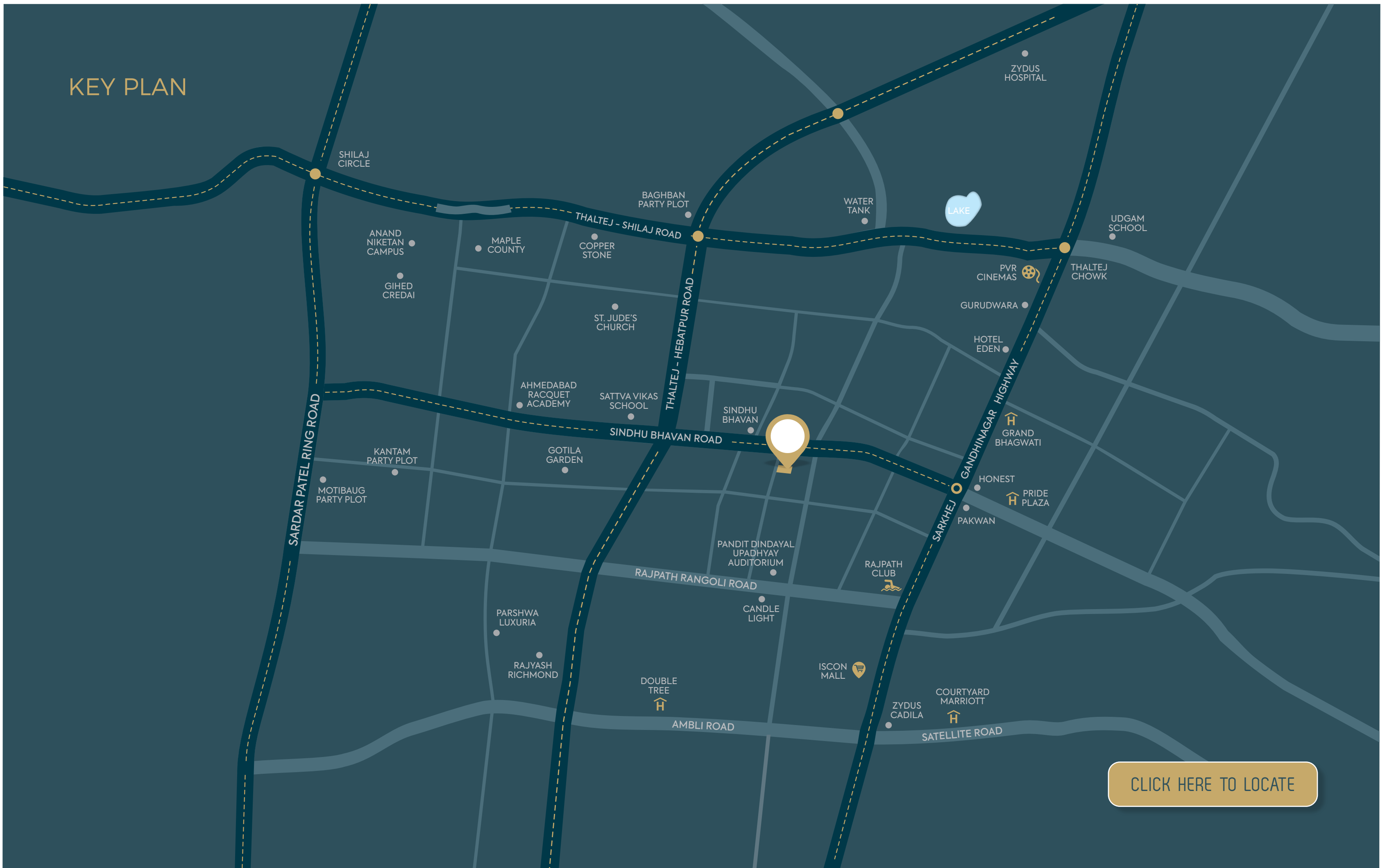

[CLICK HERE TO LOCATE](#)

DEVELOPERS



Site Office :  
Skyros, Besides Shreya Antilia, Nr Mango Restaurant,  
Sindhubhavan Road, Bodakdev - 380054.

Email- [Sahajanandspacecon@gmail.com](mailto:Sahajanandspacecon@gmail.com)  
+91 9277757776

ARCHITECT



STRUCTURAL  
CONSULTANT

