

THE PALM BUSINESS HUB

The Palm Business Hub, T.P. 55, 30ft Road Gali, B/h. Pushpak
Garment Park, Narol, Ahmedabad, Gujarat - 382405.

Palmsprings Realities LLP

Survey No. 451, Nr. Saurabh High School, Navavadaj,
Ahmedabad, Gujrat - 380013.

Contact No. :- +91 99099 59910

RERA Registration No. _____ <https://gujrera.gujarat.gov.in/>



**THE PALM
GROUP**

THE PALM BUSINESS HUB – WHERE EVERY DETAIL COUNTS

(Image is only for Representative Purpose)

ADJ. F.P. NO - 2+4/2
93.50

BLOCK - B

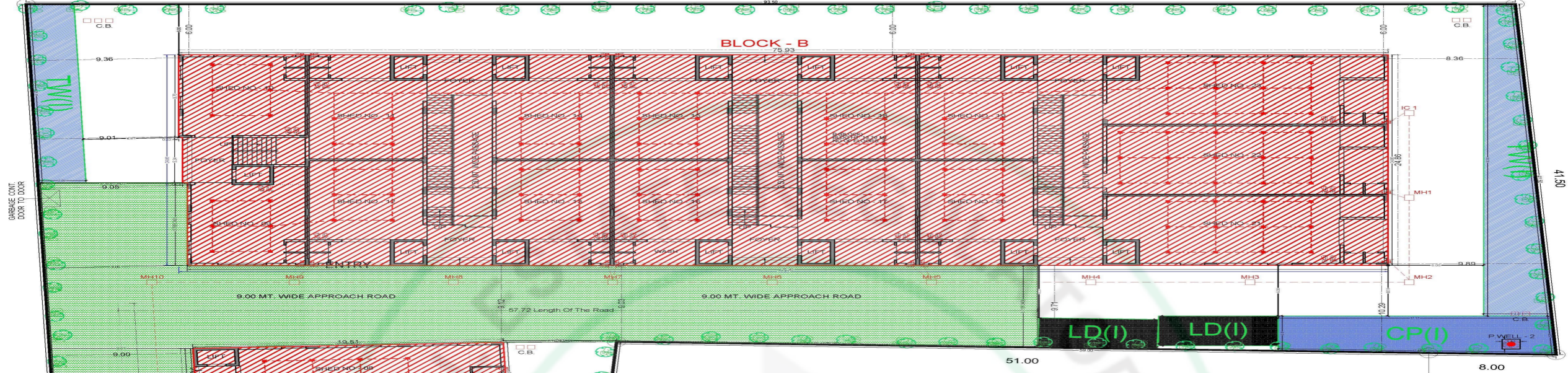

ADJ. T.P.S. NO - 53

127.00

Area : 1461.76

9.00 MT. WIDE APPROACH ROAD

BLOCK - A

74.00

ADJ. F.P. NO - 3

17.00

ADJ. F.P. NO - 133

SITE PLAN
(Scale - 1:200)

9.00 MT. WIDE T.P.S. ROAD

LAY OUT

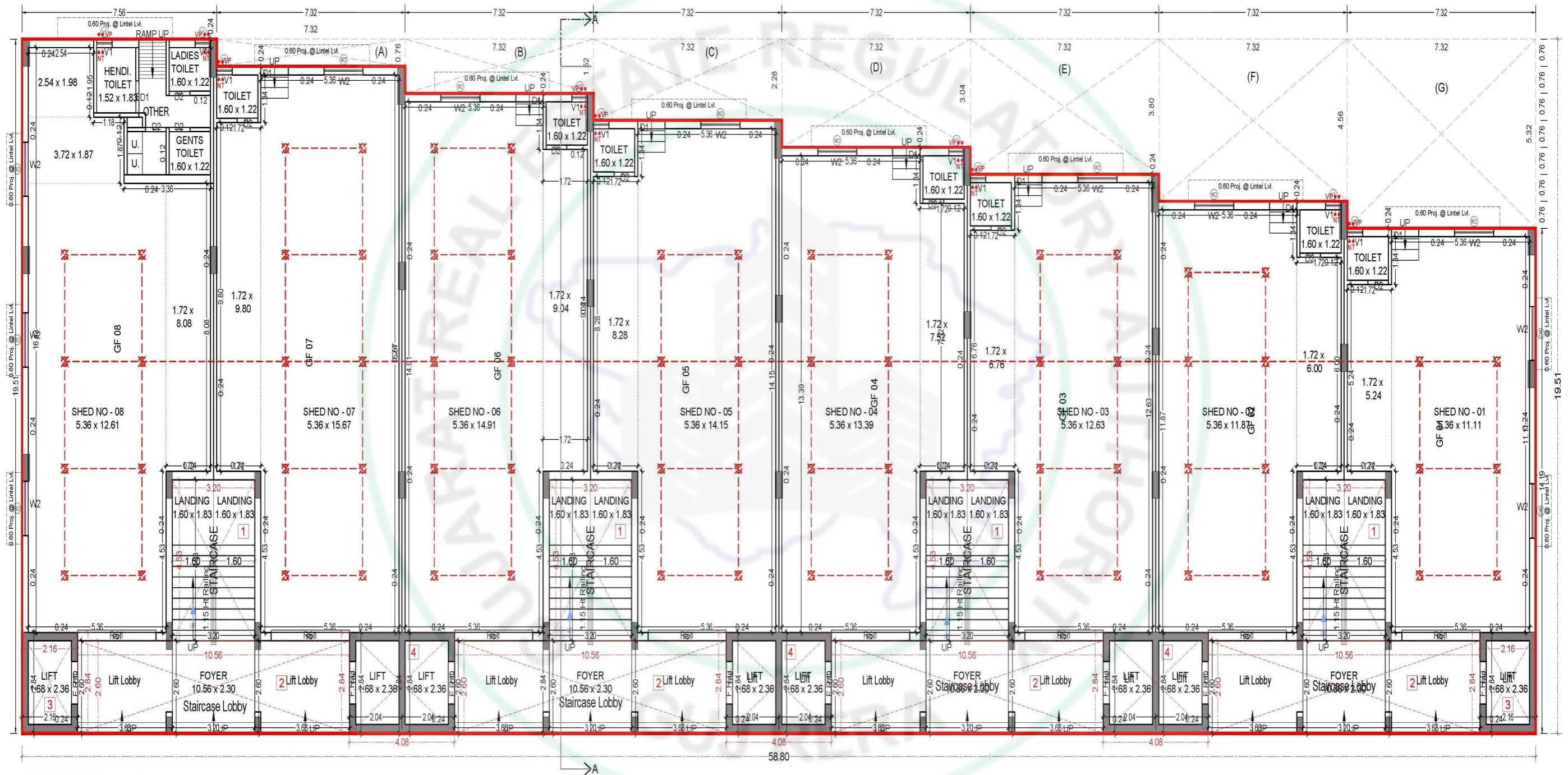

GROUND FLOOR PLAN
(BLOCK - A)

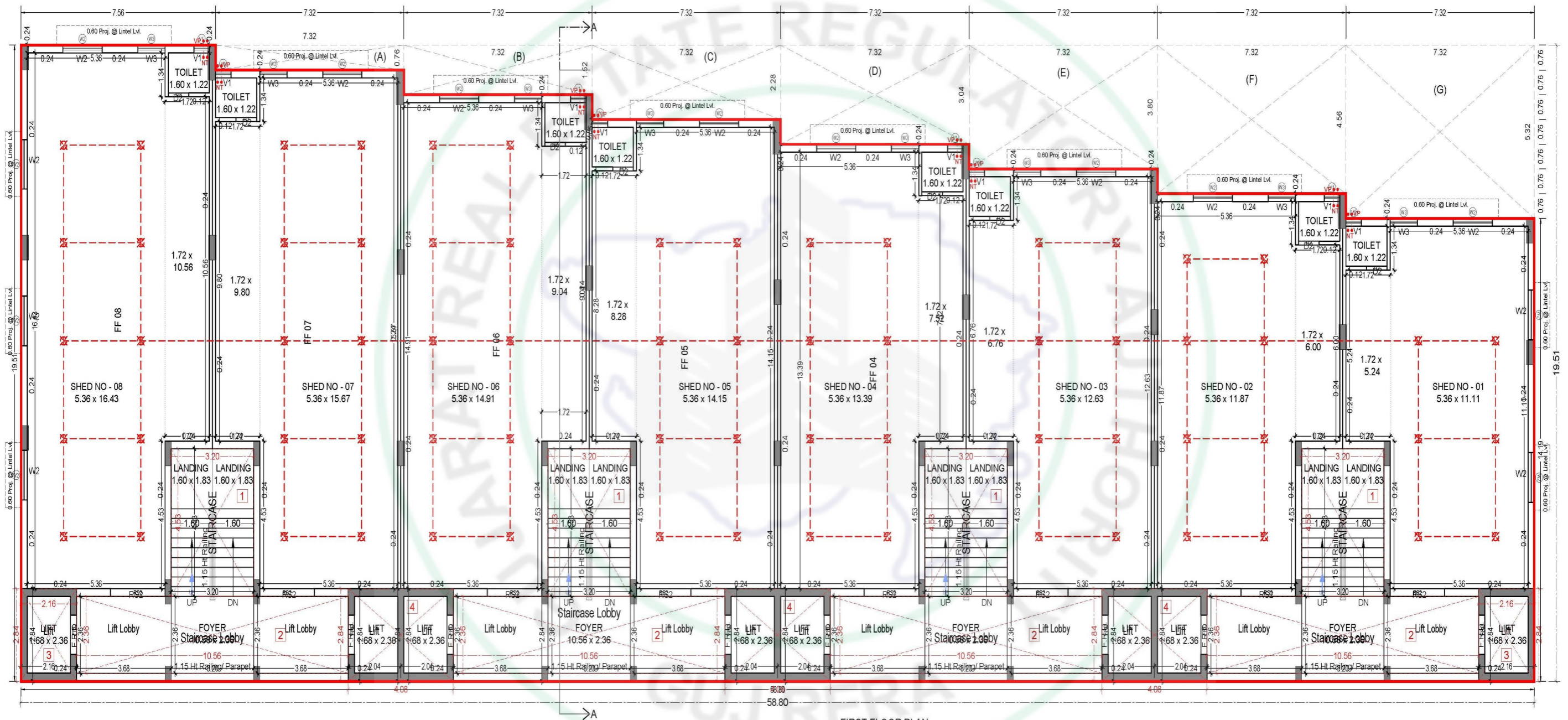

FIRST FLOOR PLAN

(BLOCK - A)

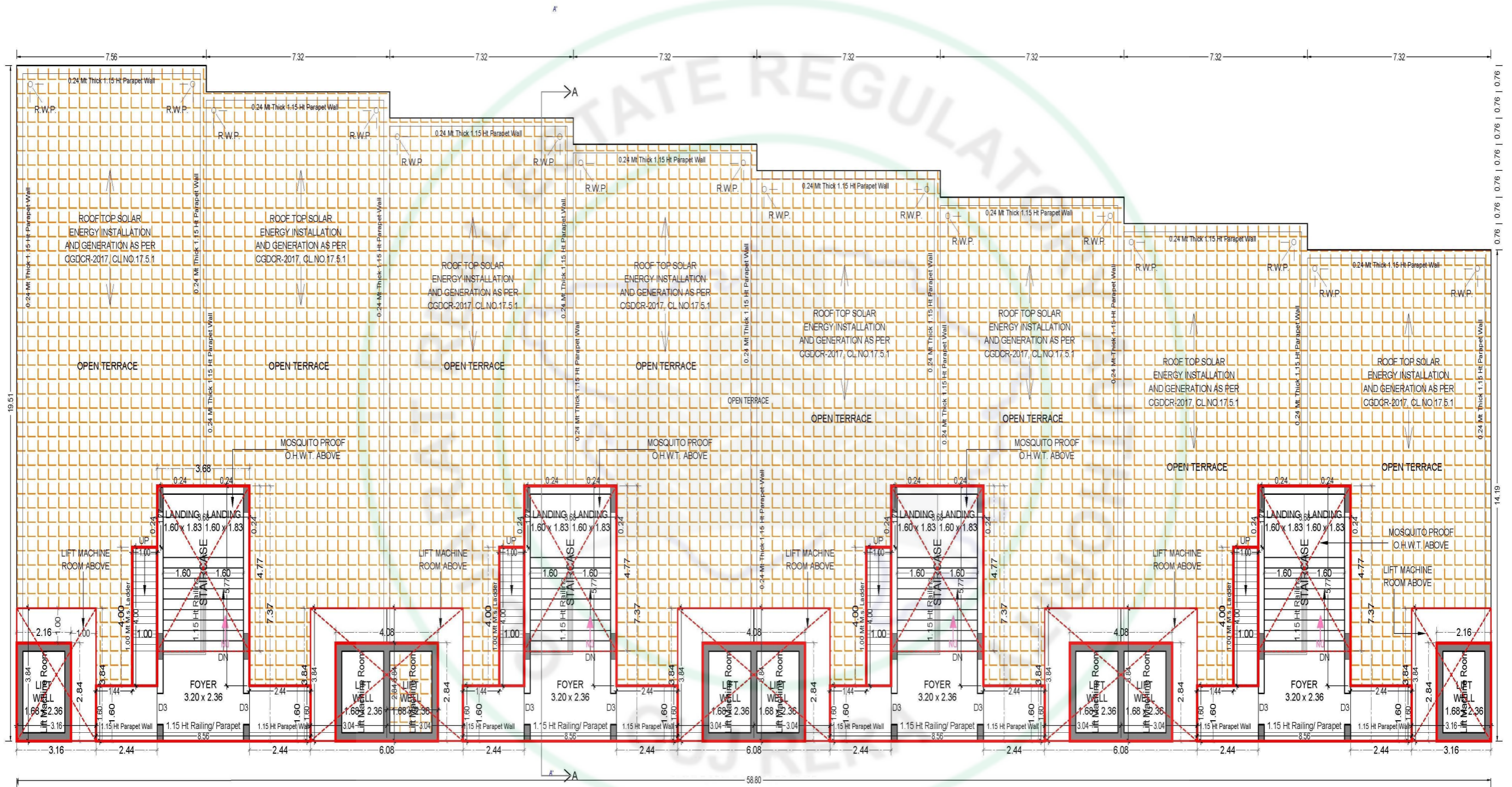

TERRACE FLOOR PLAN
(BLOCK - A)

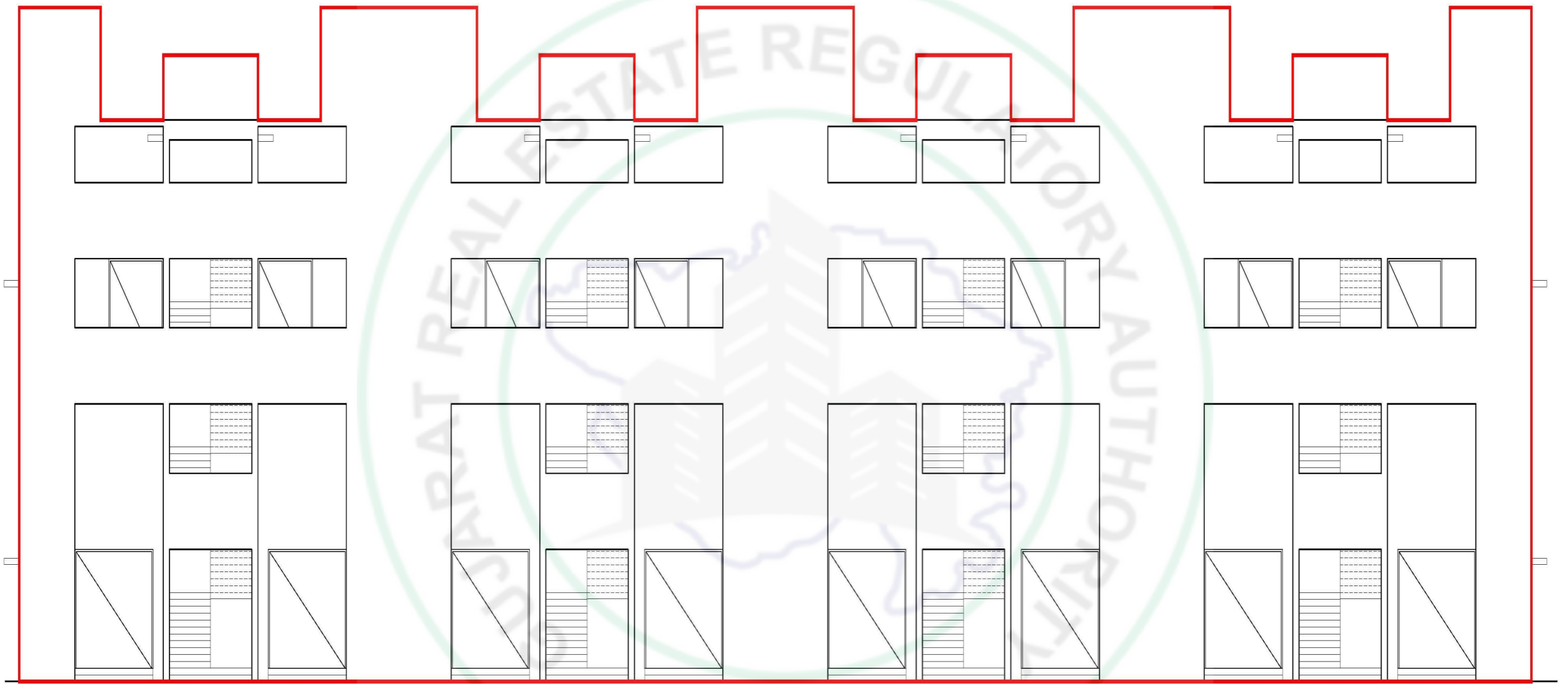

ELEVATION
(BLOCK - A)

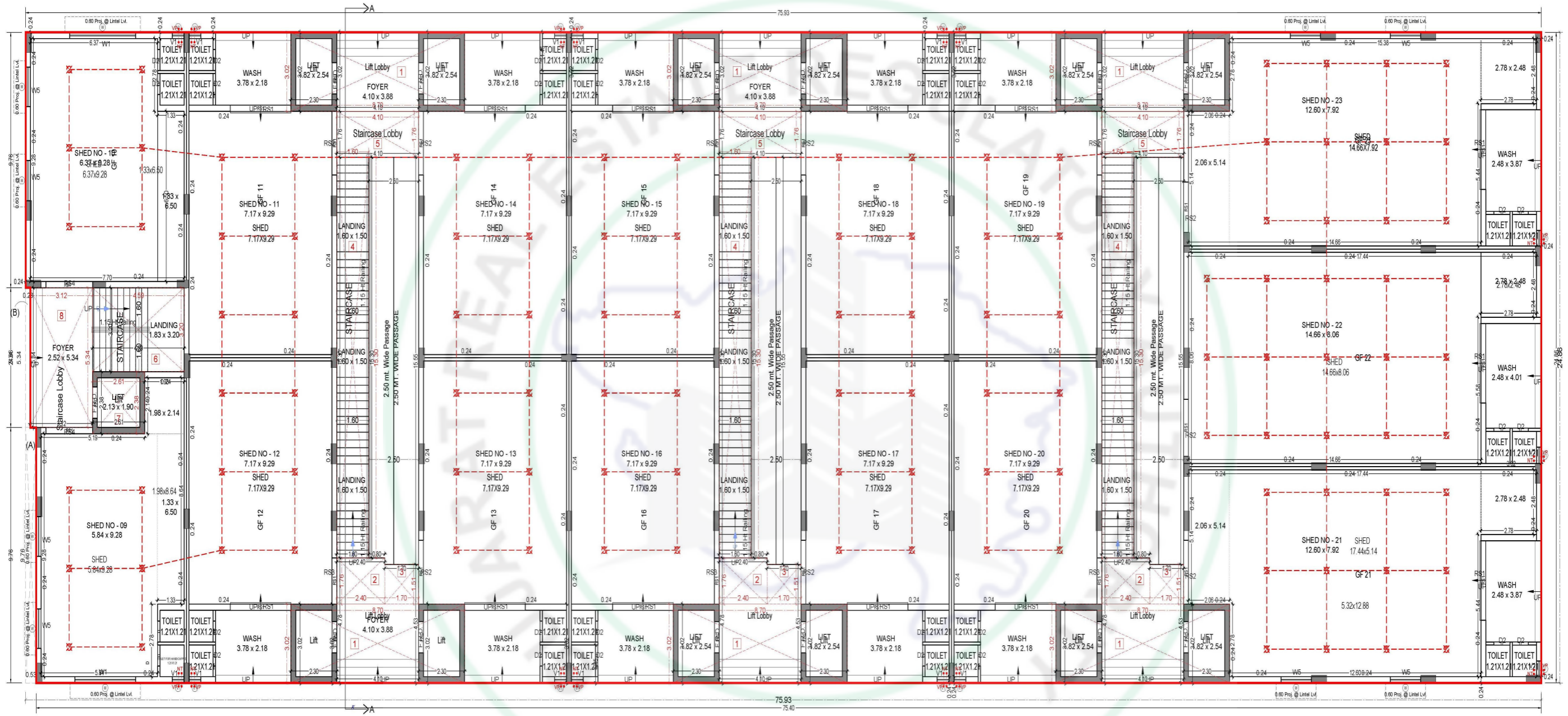

GROUND FLOOR PLAN
(BLOCK - B)

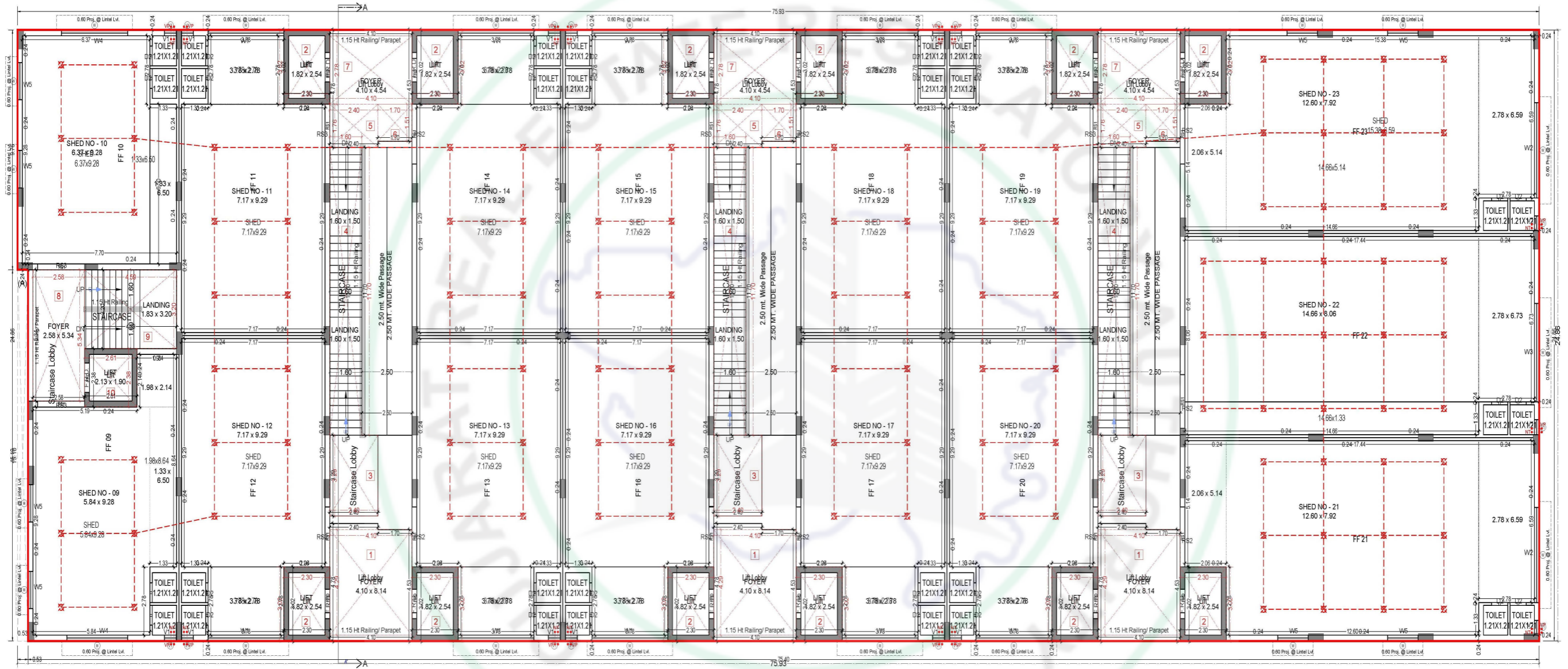

FIRST FLOOR PLAN
(BLOCK - B)

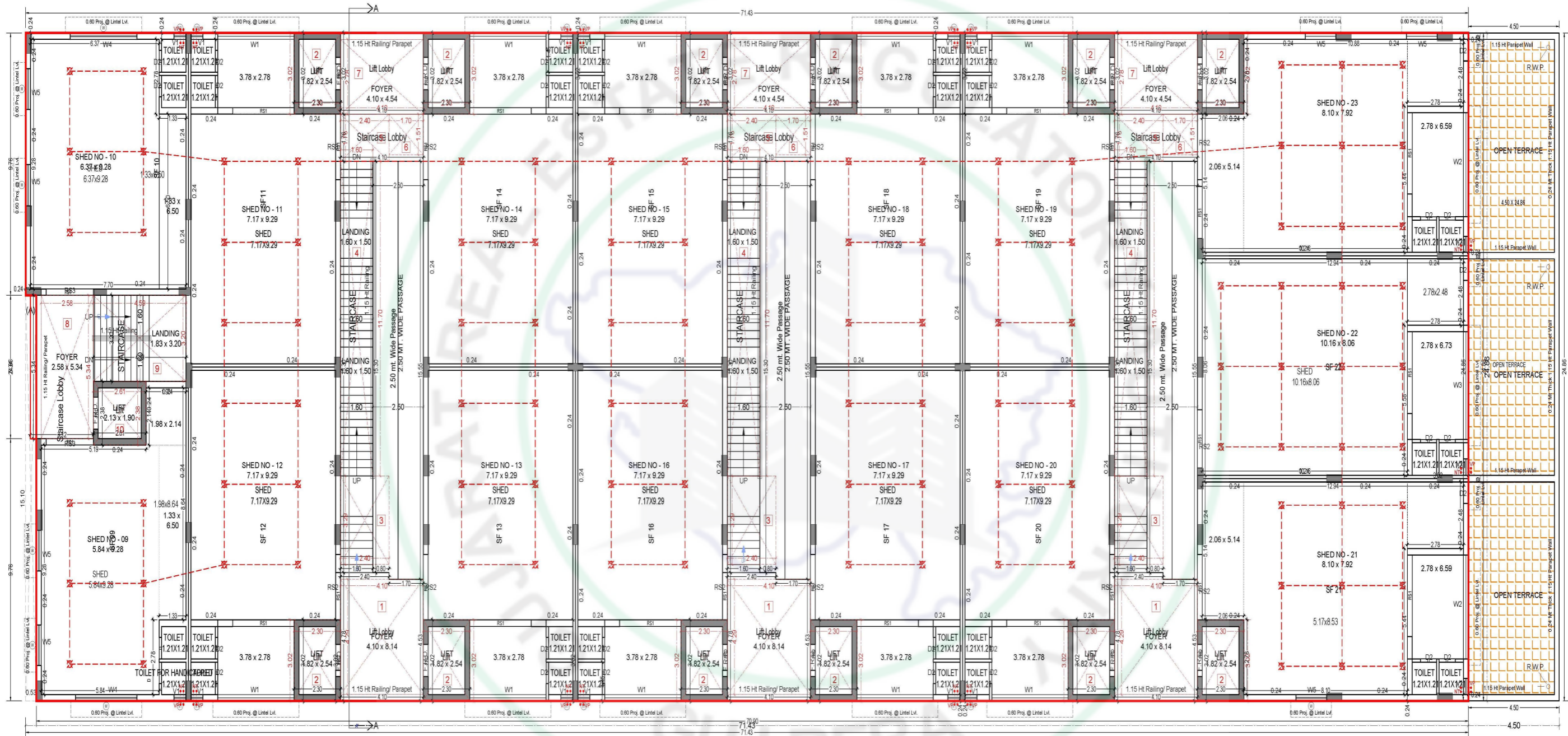

SECOND FLOOR PLAN
(BLOCK - B)

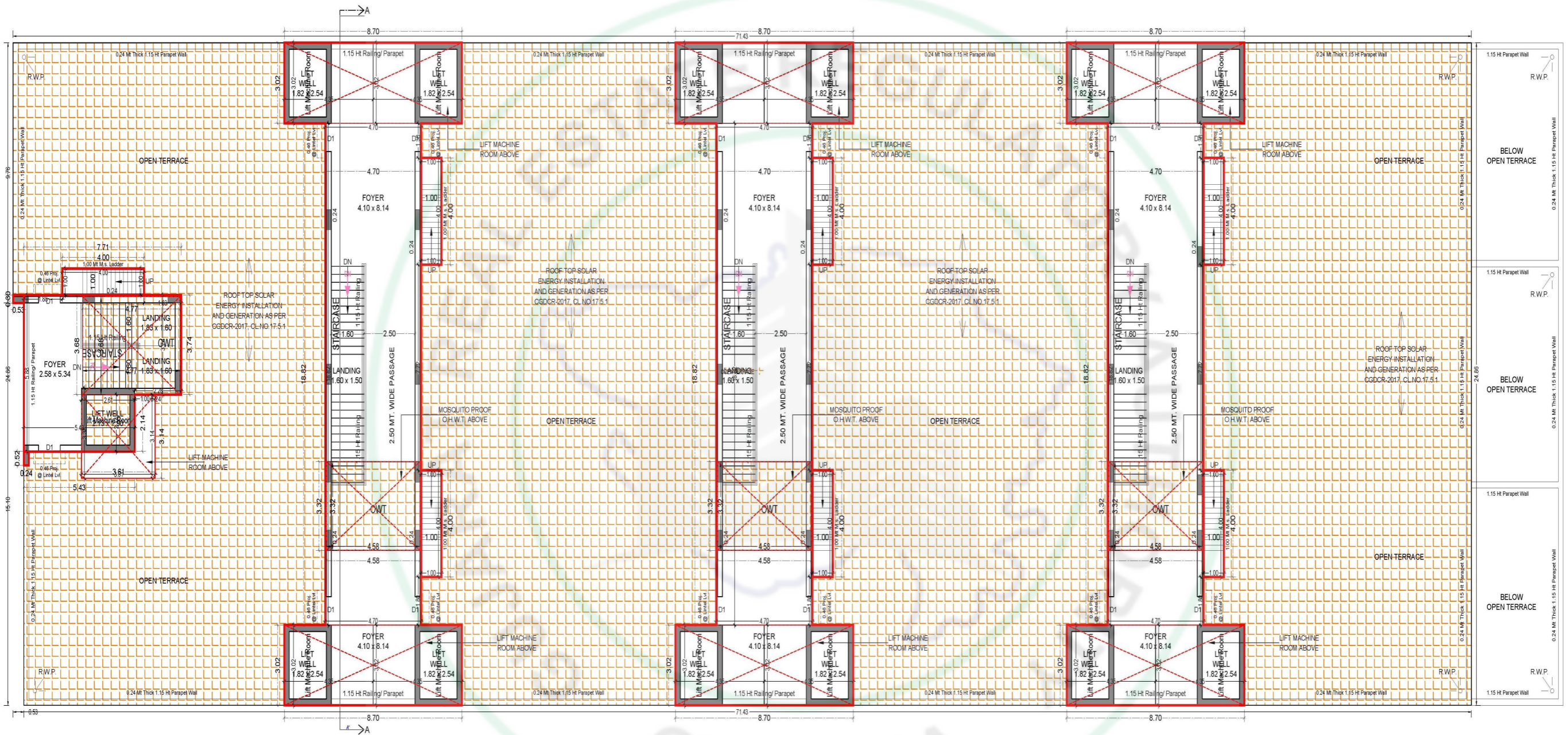

TERRACE FLOOR PLAN
(BLOCK - B)

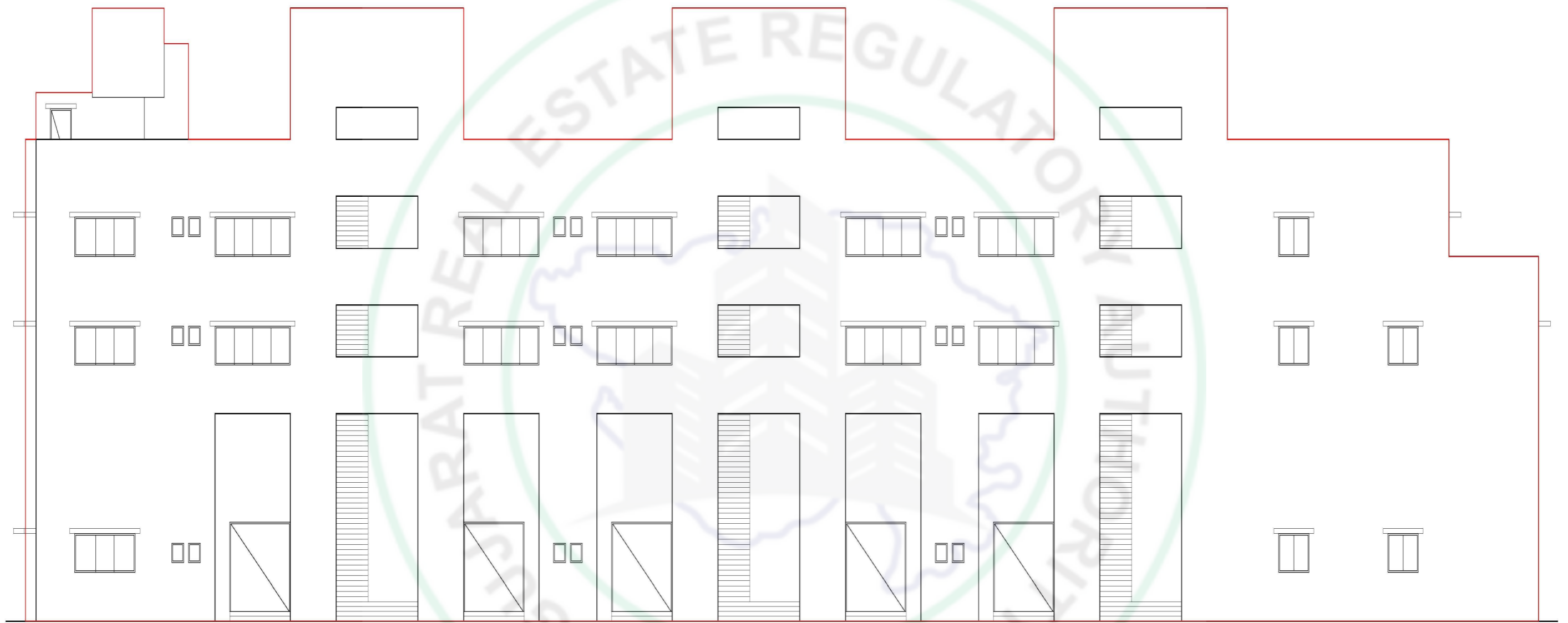

ELEVATION
(BLOCK - B)



SPECIFICATIONS

Structure:

- Earthquake Resistant Safe & Sound RCC frame Structure.

Flooring:

- Vitrified tiles in flooring
- Stone flooring in staircase
- Vitrified/Stone flooring in passages
- China Mosaic with water proofing treatment on terrace

Toilet/Plumbing:

- Vitrified tiles in flooring
- Concealed plumbing sanitary ware

Electrical:

- Concealed copper wiring with modular switches

Paints:

- External double coat plaster/texture

Elevators:

- Elevator with automatic door

Fire safety as per norms

Water proofing:

- Water proofing in all toilets & terrace area

Tree & Plantation

LOCATION



Structure Engineer
Valaykumar Shah

Architect
Divyesh Khokhara

Engineer
Amitvikram Sharma