

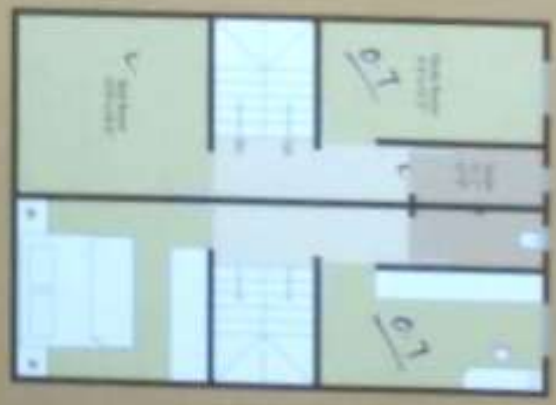

Ground Floor Plan

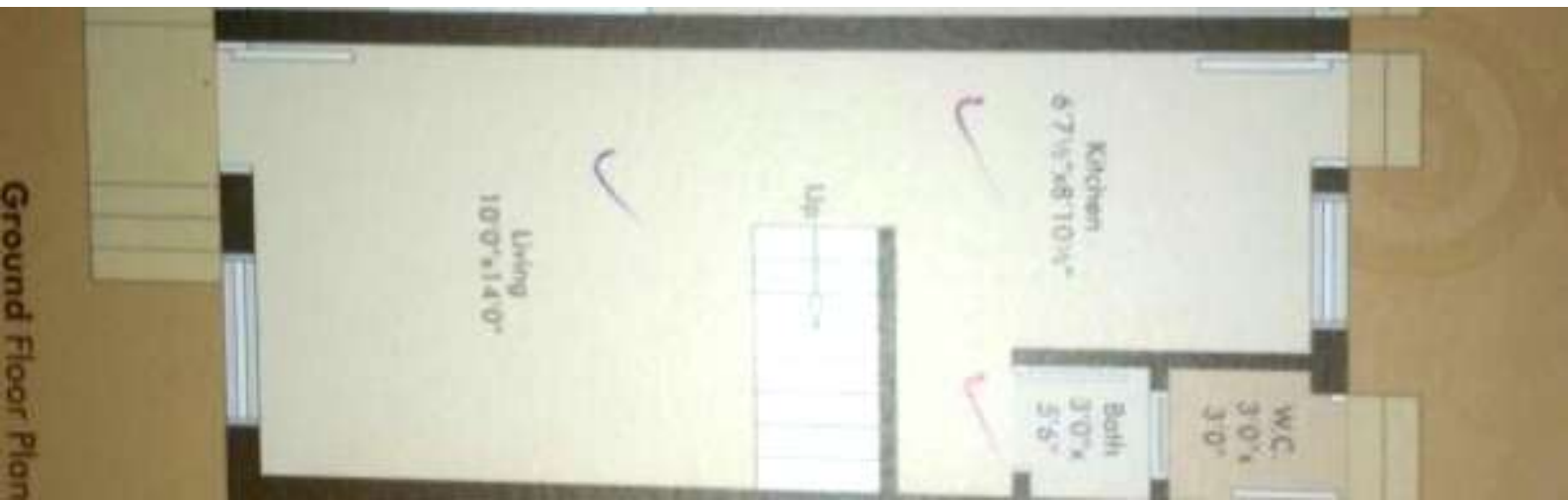

First Floor Plan



Ground Floor Plan





SPECIFICATION

Structure : All RCC & brick masonry as per structural engineer's design.

Wall Finish : Inside smooth plaster with Cement Flyash finish & exterior surface with Weather shield Acrylic paint.

Flooring : 34" x 34" vitrified tiles flooring in all rooms.

Doors : Decorative main door with standard fittings, all internal doors good quality flush doors with laminate.

Windows : Aluminium section windows with tinted glass & safety grills.

AMENITIES

Campus Amenities

Impressive compound gate with Security Cabin & compound wall

Club House with Indoor Games

Landscaped lush green garden

Senior citizen sitting in common plot

Children Play Area

RCC Internal Roads with Paved sides

Underground Cabling for wire free look

Kitchen : Granite kitchen platform with SS sink & glazed tiles dado up to lintel level.

Bath room : Ceramic tiles flooring & decorative glazed tiles dado up to lintel level.

Plumbing : Internal concealed plumbing with a good quality C.P fittings.

Electrification : Concealed copper wiring of approved quality with good quality switches separate or joints in master bed room.

Car parking space

Unit Amenities

Uniform Home Profiles

Anti termite treatment

Chitra Mosaic flooring to terrace

WIDE ROAD

COMMON PLOT

LAYOUT PLAN





LOCATION

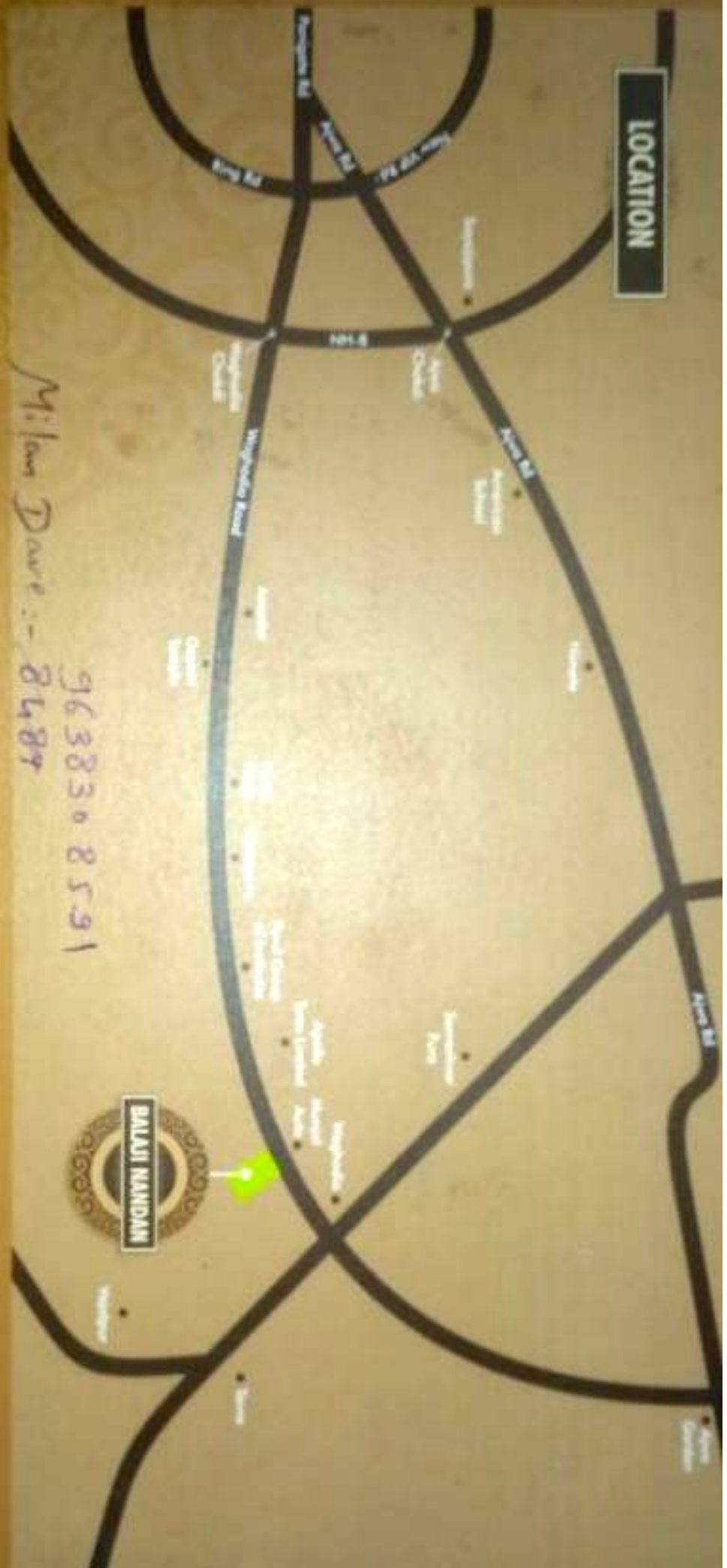

Milam Dave :- 8489
9638308591



BALAJI NANDAN - Opp. Maruti Auto, Near Waghodra GIDC, Waghodra Main Road, Waghodra, Vadodra
Ph. : + 91 84607 40850 | Email : balajinandan2014@gmail.com | Web : www.balajigrupoconstruction.com
Automotv Vehicle Engineers | Structural Consultant | Zoning Authorities

