



Harmony
Shivaay
3 BHK Flats



Harmony Shivaay that shall help you realize your dreams



Step up to a lifetime of opulent living

Located at the emerging urban centre of Vadodara in Gotri, Harmony Shivaay is surrounded by the revered Iscon Temple, renowned educational institutions and prestigious residential developments. The beautiful project of limited edition 3-BHK spacious apartments stands proudly amidst lush landscapes and thoughtful amenities. Truly a rare combination of form and function, justifying its name... indeed the grace of God!

An ode to good living, the elegant exterior elevation coupled with high quality interior finish and spacious planning creates a delightful living space.

Move over to your new abode, an investment that shall give you and your family a lifetime of happiness and opulent living!

Specifications

Structure:

Well designed RCC frame structure as per structural engineer's design.

Flooring:

2' x 2' Vitrified flooring in living, dining, kitchen, balcony, and all bedrooms, and ceramic tiles in bathrooms.

Kitchen:

Granite platform with SS kitchen sink and designer tiles up to lintel level over the platform.

Bathrooms:

Designer tiles up to lintel level with quality bath fittings, sanitary ware and glazed tiles.

Plumbing:

Systematic wall concealed CPVC/UPVC branded plumbing fitting, Geyser point in Bathrooms.

Doors & Windows:

Decorative main door with standard safety lock and fittings. All other internal doors are flush doors with laminates. Aluminum section windows with reflective glass & safety grill.

Electrification:

Concealed copper ISI wiring and good quality modular switches with sufficient points. Provision for Split AC in master bedroom. Geyser point in bathroom. MCB in main distribution board.

Finishing:

Internal smooth finish plaster and distemper paint on internal walls. External waterproof plaster with semi-acrylic exterior paint. Railing with enamel paint & exterior weather resistant paint.

Amenities

Landscaped Garden with seating | Children's play area | Gym | Temple

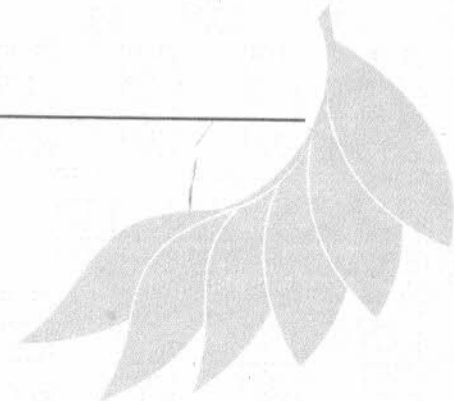

LAYOUT PALN



9.00 METER WIDE T.P.S. ROAD

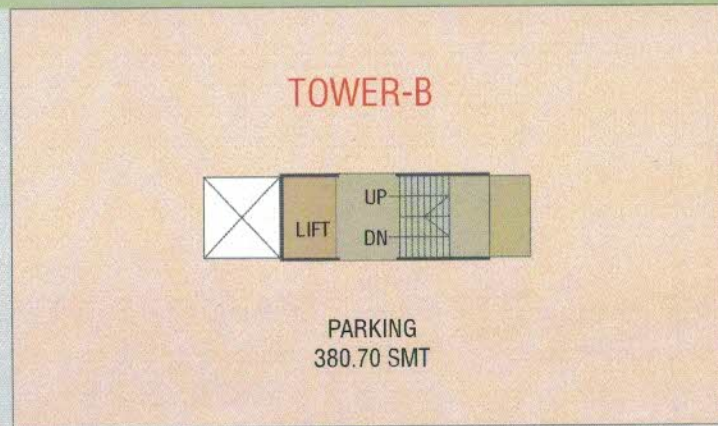
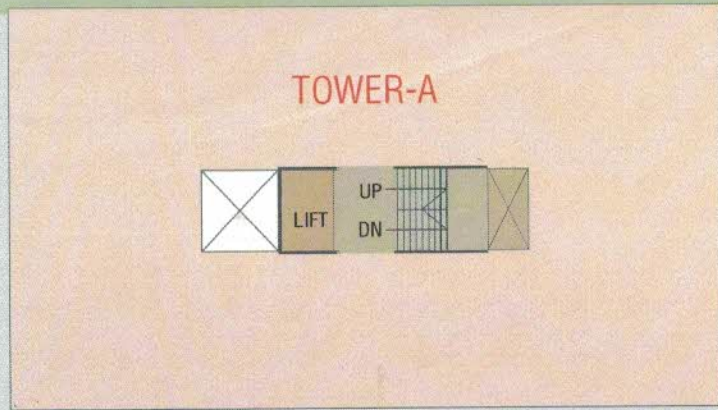

6.00 MT APPROCH

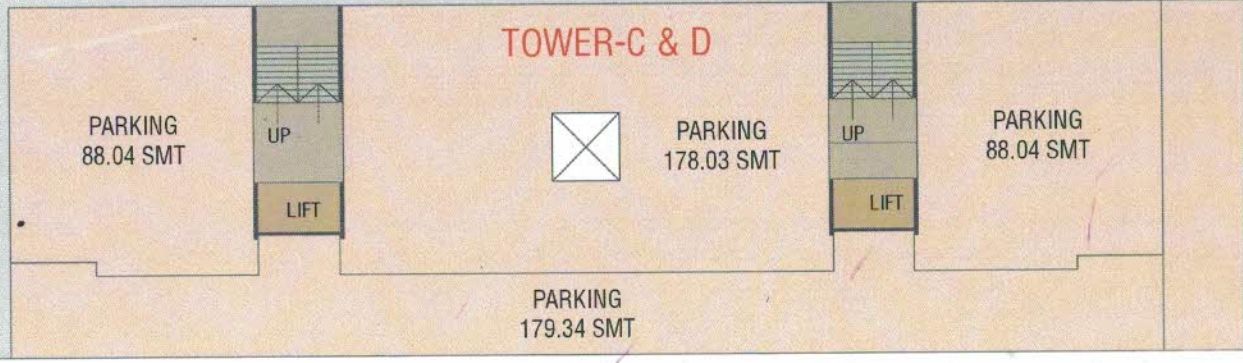
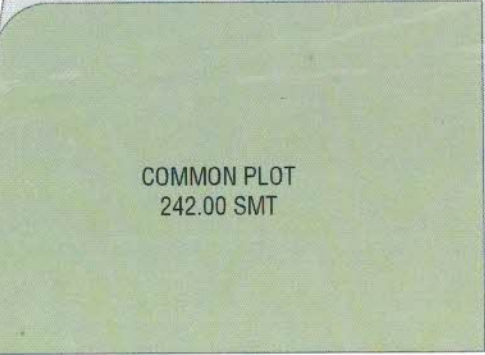

TOWER - A

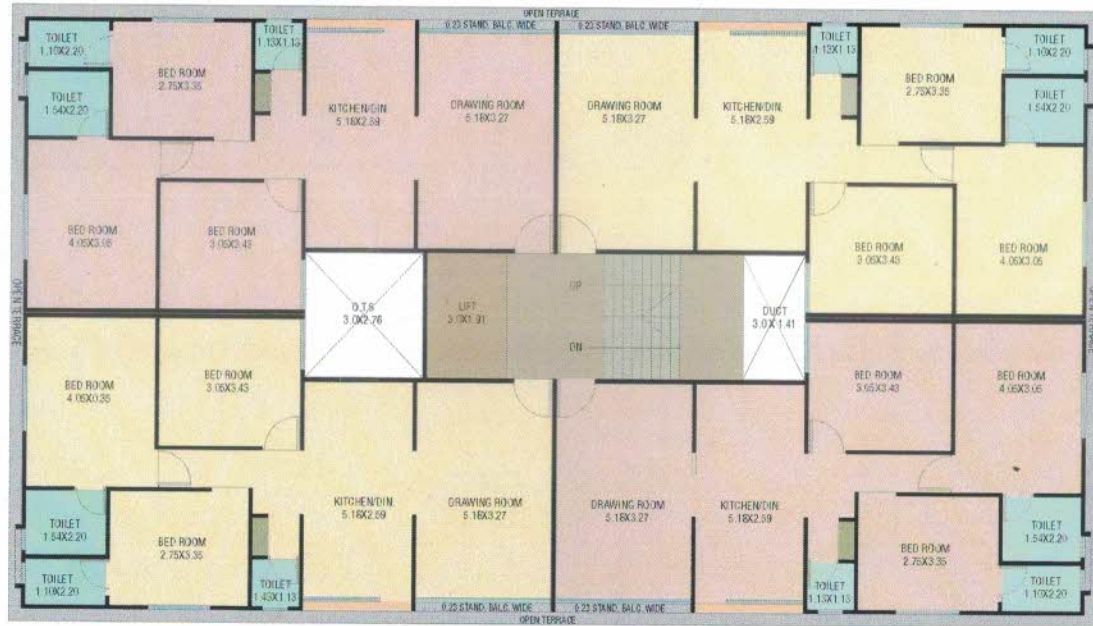

TOWER - B

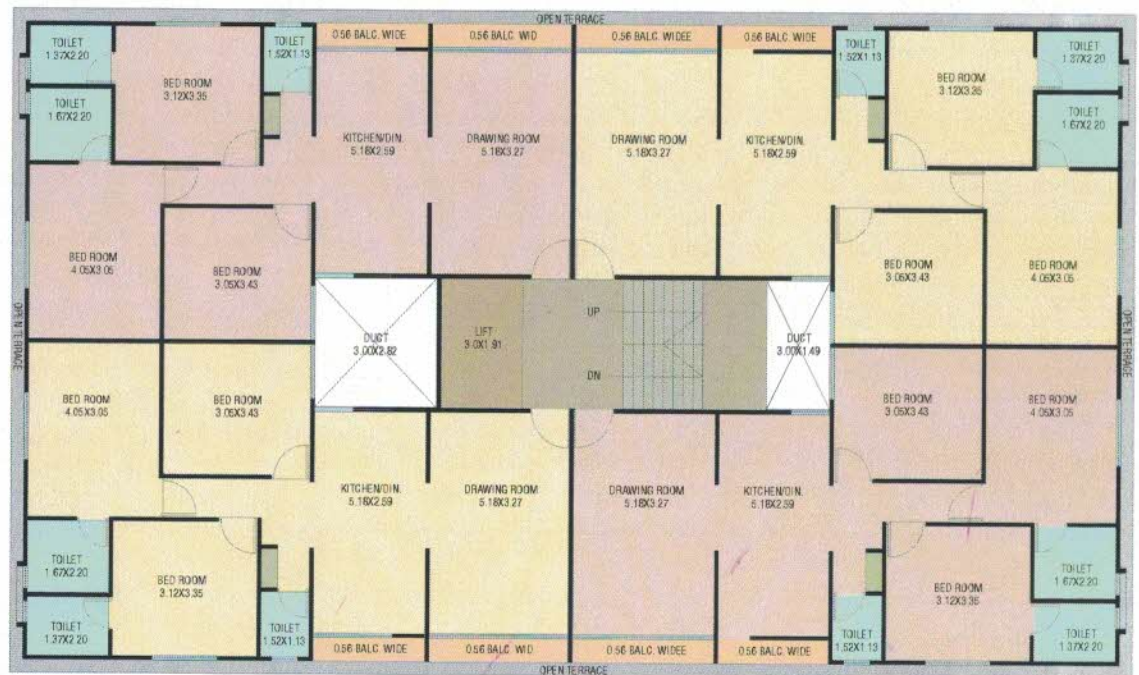

TOWER - C - D

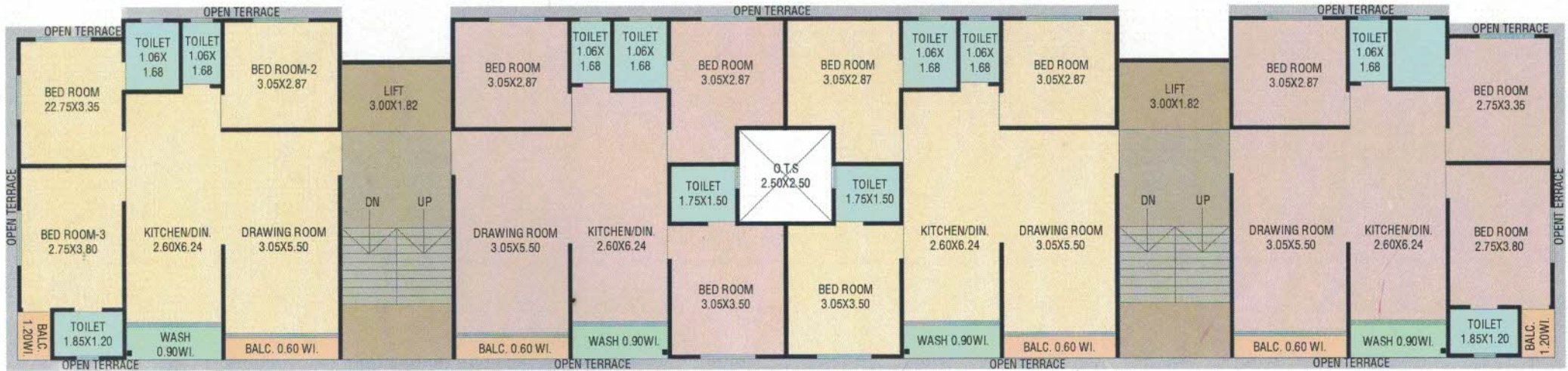
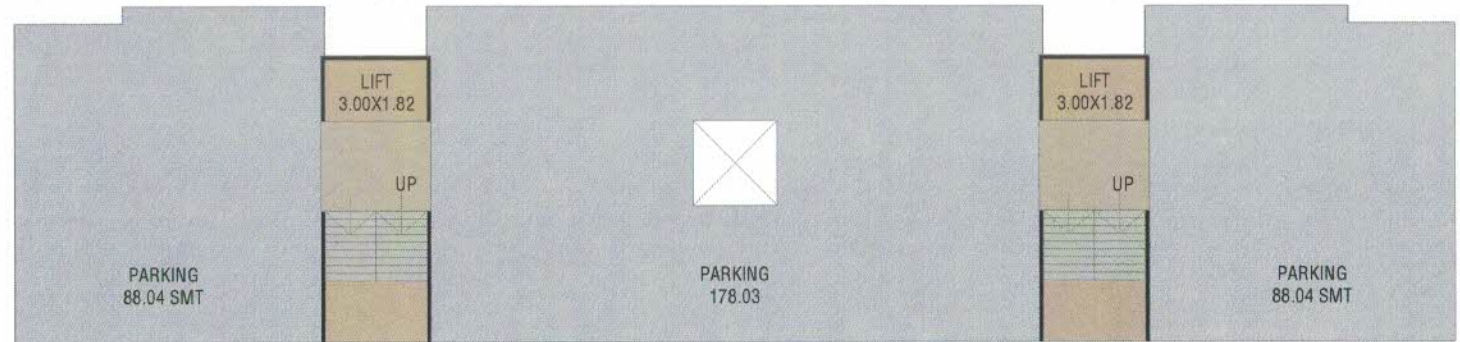

TOWER-D

TOWER-C

Penthouse Plan (5th Floor)

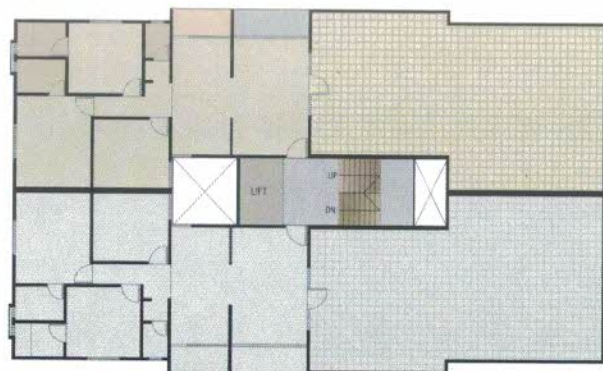

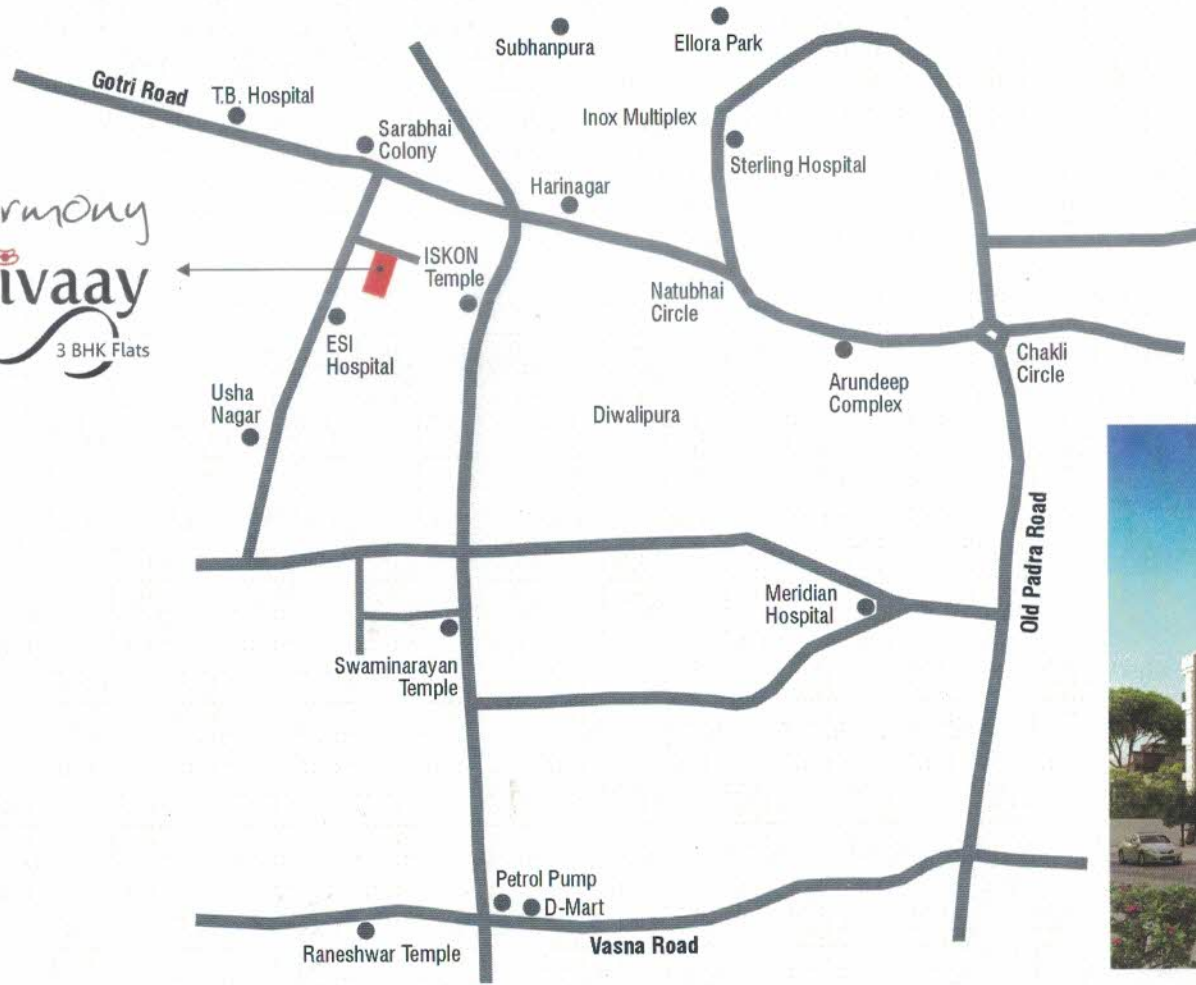

Developers: Harmony Developers
Ph.: +91 99099 27098

Site: 'Harmony Shivaay', ESI Hospital Road, Near ESI Hospital,
Behind ISKCON Temple, Gotri Road, Vadodra.

Architect: Ranjit Rajput
Structural Consultant: Zarna Associates

Mode of Payment: Residential: 20% Booking | 5% Plinth | 10% Ground Floor Slab | 10% First Floor Slab | 10% Second Floor Slab | 10% Third Floor Slab | 10% Forth Floor Slab | 10% Fifth Floor Slab
05% Masonary & Plaster | 05% Flooring | 05% Before Possession

Terms & Conditions: (1) Possession will be given after 30 days of settlement of all accounts. (2) Stamp Duty, Registration, Legal Charges, GST, MGVC & VMC (VUDA) Charges, Society Maintenance Deposits & Development Charges, etc will be borne by the purchaser. (3) Any additional charges or duties levied by the Government/ Local authorities during or after the completion of the scheme will be borne by the purchaser. (4) Extra work shall be executed after making full payment (5) cancellation charges as per RERA. (6) In case of delay in water supply, electric light connection, drainage work, by the concerned authority, developers will not be responsible. (7) Refund in case of cancellation will be made within 30 days from the date of booking of new client only. (8) Administrative expense of Rs. 20000/- & the amount of extra work (if any) will be deducted from refund amount. (9) All plans are subject to amendments and approval by the relevant authorities. (10) All photography and computer imagery are artist's impression and are provided for illustrative and indicative purposes only. While every reasonable care has been taken in providing this information, the developers cannot be held responsible for any inaccuracy. (11) Subject to Vadodra Jurisdiction.

Rera Reg.No.:
<https://gujrera.gujarat.gov.in/>