

Keyplan

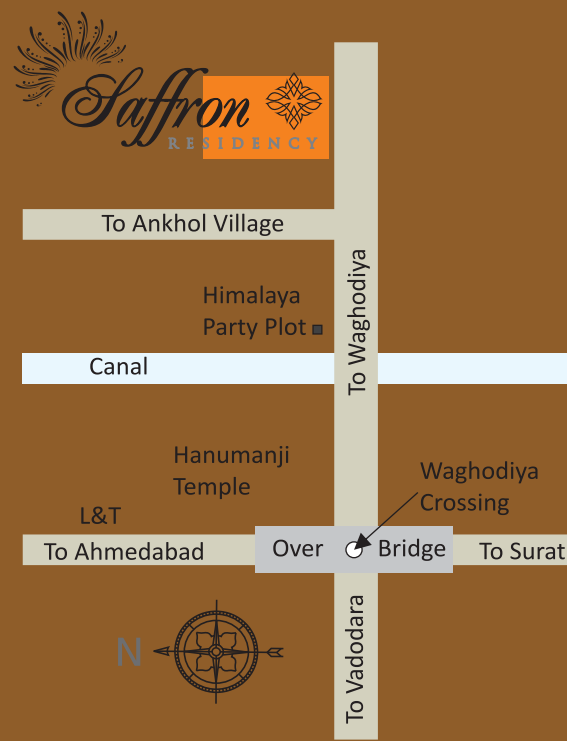

Specification

<p>Structure R.C.C. & brick masonry work as per Architect & structural design</p> <p>Wall Finish External sandface plaster with semi acrylic paint, Internal smooth plaster with paint</p> <p>Flooring Duplex : Vitrified tiles flooring in all rooms Tenament & Flat : Porcelain tiles flooring in all rooms</p> <p>Windows Duplex & Tenament : Powder coated Alluminium windows with safety grils. Flats : Powder coated alluminium sliding windows</p>	<p>Doors Decorative main door & Internal doors with good quality fittings</p> <p>Kitchen Granite kitchen platform with S.S sink,</p> <p>Bath Ceramic tiles flooring & glazed tiles upto slab level</p> <p>Plumbing Concealed plumbing with good quality S.S. fittings</p> <p>Electrification Concealed wiring of ISI quality with sufficient points as per architect details.</p>
---	--



Site
Vadodara-Waghodiya Main Road,
Next to Himalaya Party Plot,
Nr. Ankhhol Road Crossing,

Contact
9727753177
8238702669

Architect
Ruchir Sheth
(Design Studio)

Structure
P.M. Patel & Co.
tel. 2464758

Design & Print
C. R. Patel
98243 85808



a project by...
Aarv Infrastructure

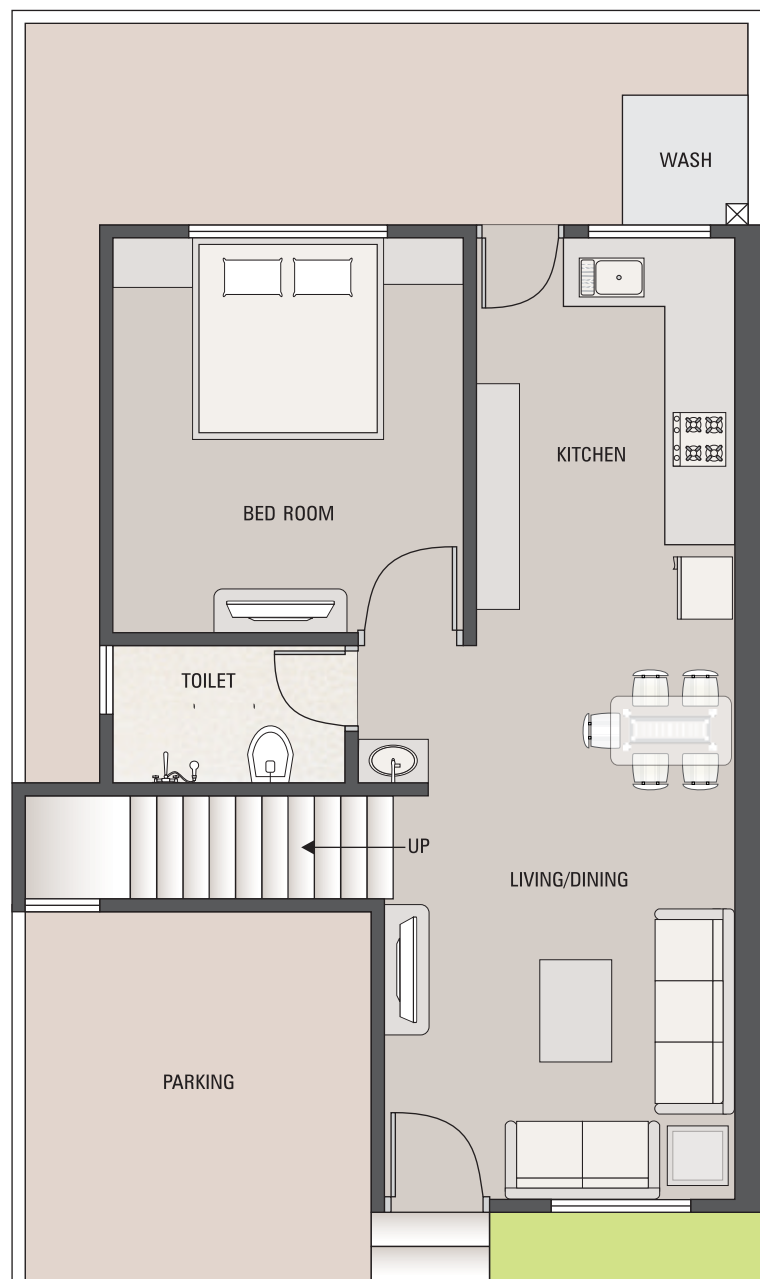

GROUND FLOOR PLAN

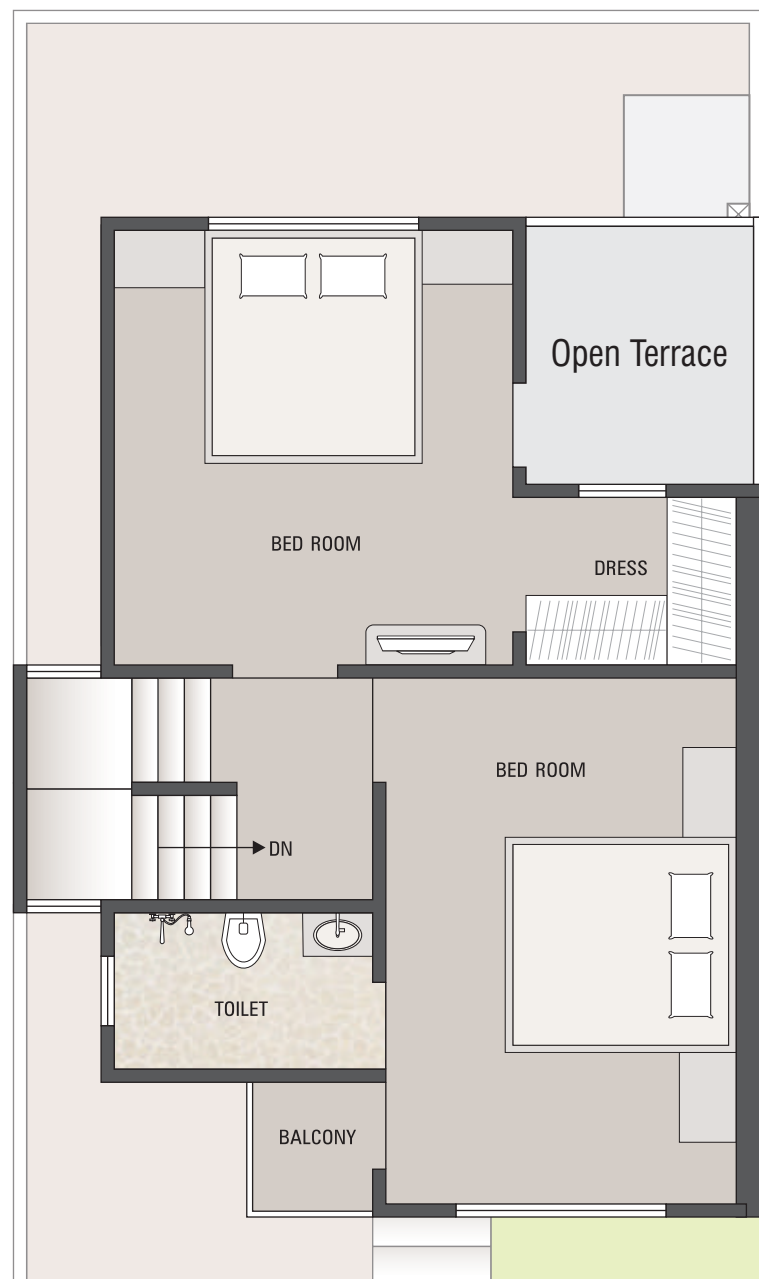

FIRST FLOOR PLAN

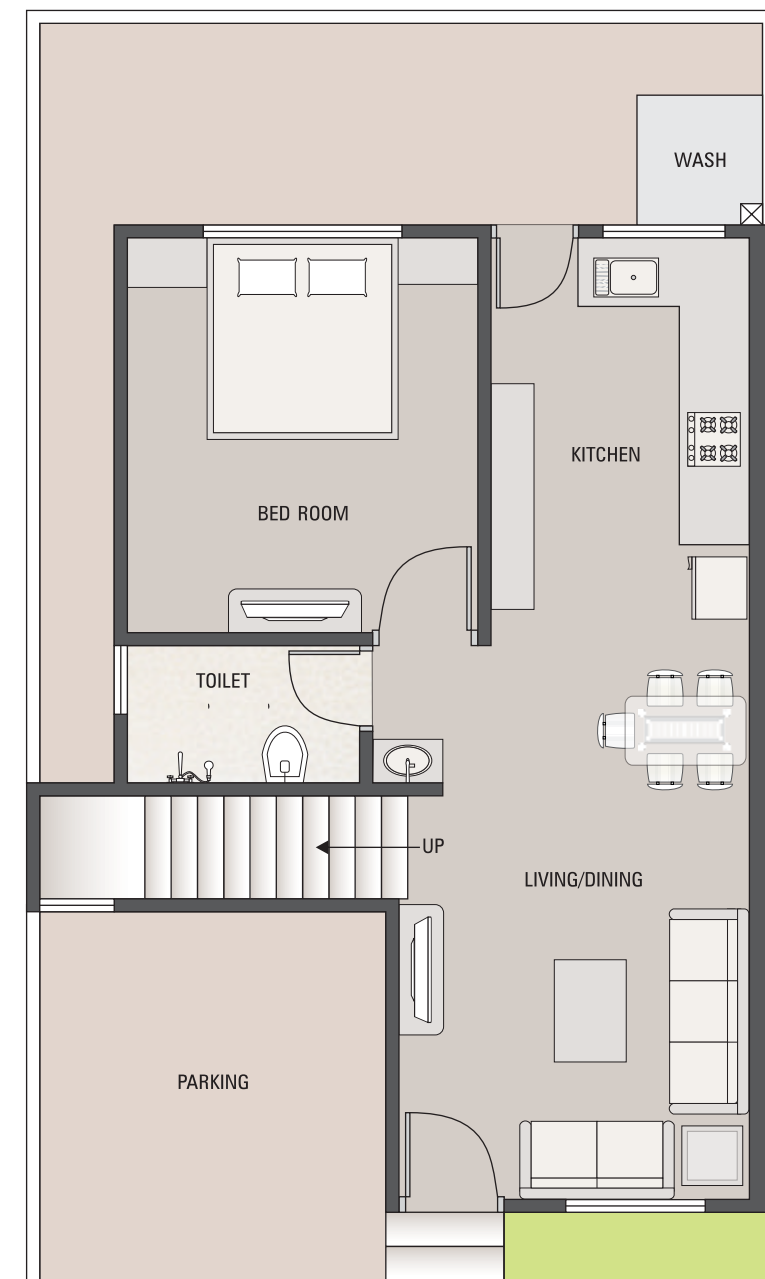

GROUND FLOOR PLAN

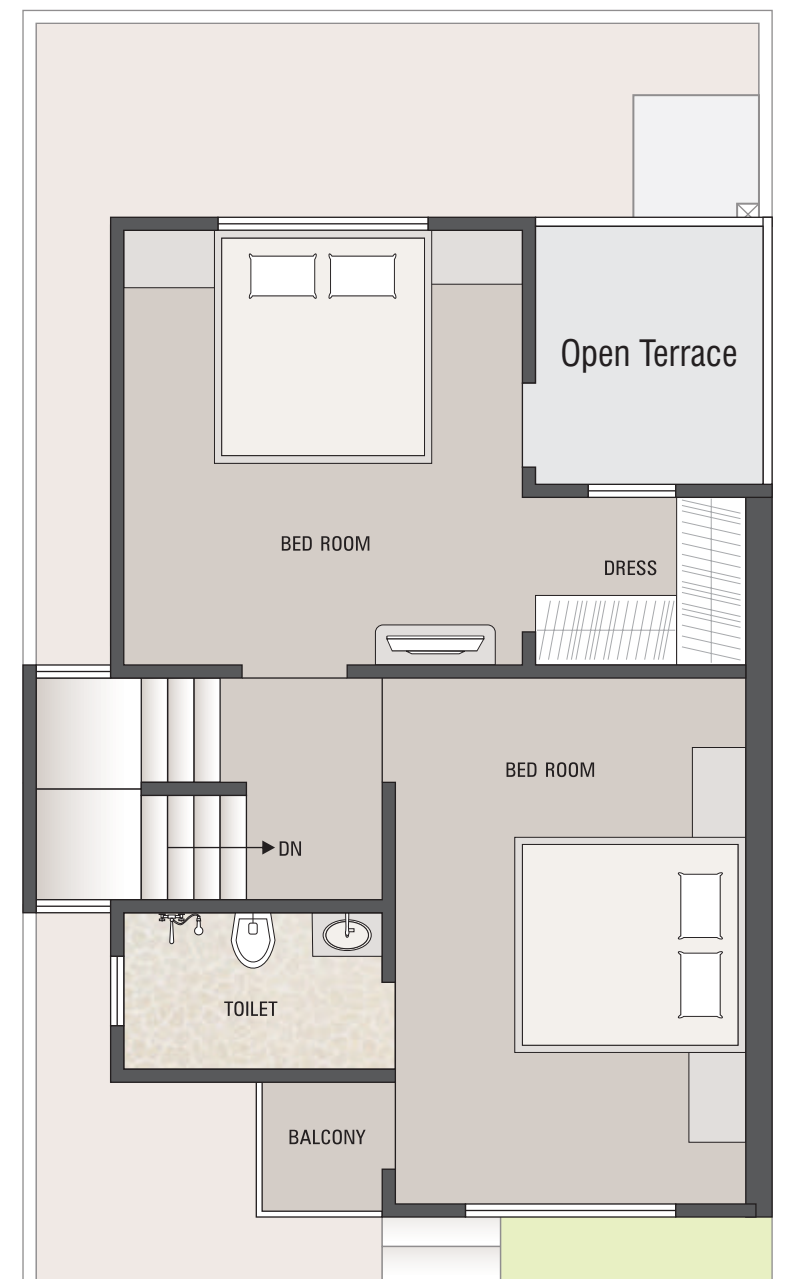

FIRST FLOOR PLAN

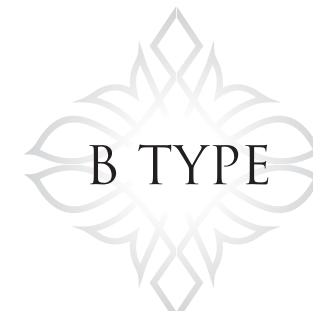

GROUND FLOOR PLAN

