



DEVELOPERS

SITE ADDRESS

Suramya Altis,
B/h, Pancham Highstreet,
Old Padra Road, Vadodara-390015

E-mail : suramyaaltis@gmail.com
Ph.: +91 93283 28393/98250 43887
[www: suramyalivingspaces.com](http://www.suramyalivingspaces.com)



ARCHITECT



STRUCTURAL CONSULTANT

Ashutosh A. Desai

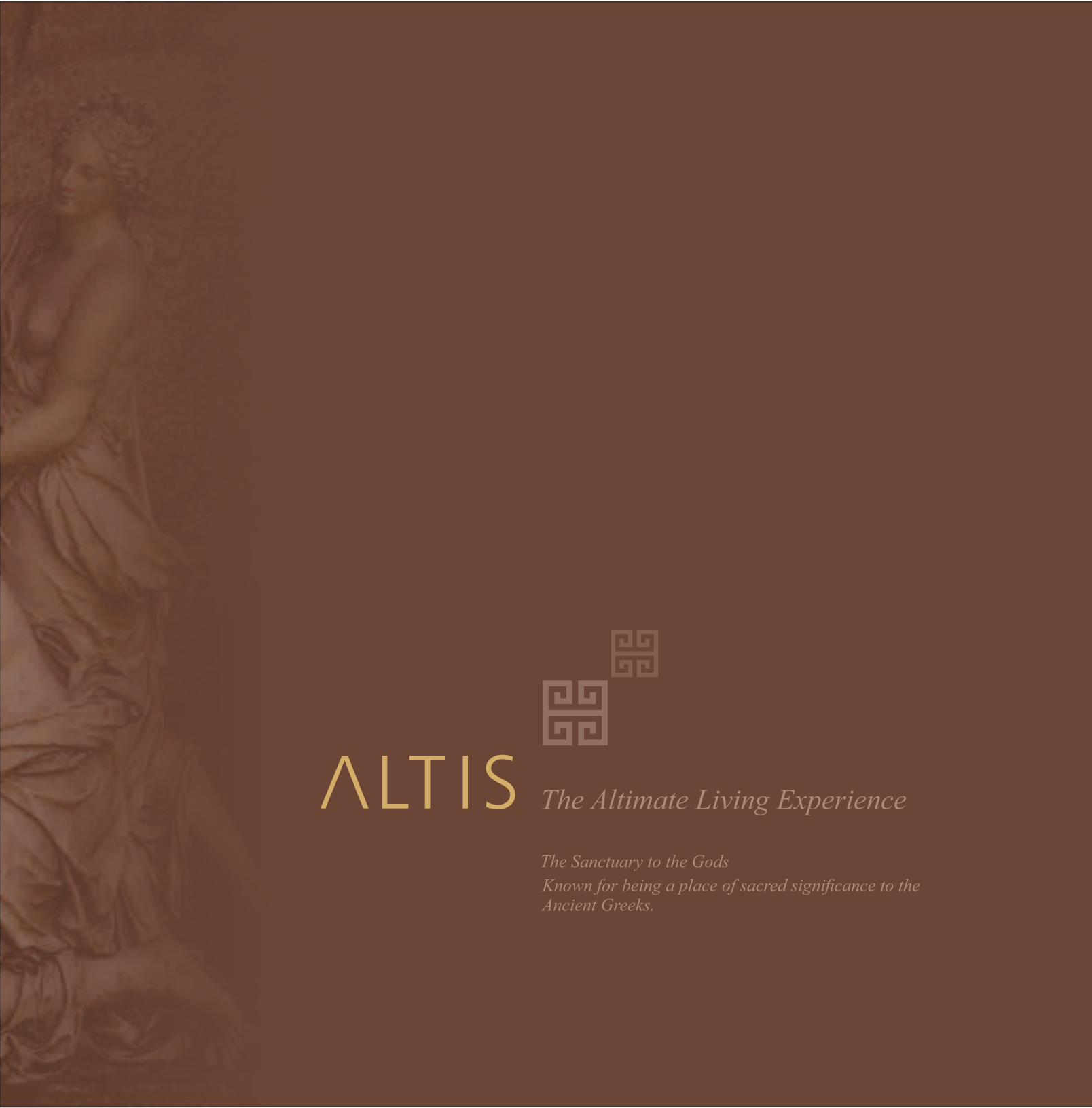

ALTIS

The Altimate Living Experience

*The Sanctuary to the Gods
Known for being a place of sacred significance to the
Ancient Greeks.*

Sterlingly Splendid !

Suramya Altis, synonym to the sacred grove of Zeus, with lavishly styled apartments, is designed to enthrall. If you are looking for a place not too far from the city bustle, here, you will find one snugly tucked in calmness & serenity.

Built in the posh surroundings, it promises wide open spaces, convenience and comfort.

With an idea of giving the proud home owner the best of high living standards, we have meticulously planned and intricately contrived the spaces, the amenities and the ambience.

*Having an all round ease of access, Suramya Altis gives you a splurging freedom to get in and out of rush hour, allowing you that extra bit of time to spend at **home** with your family and friends.*





A Warm Welcome !

Traditionally, a heartfelt welcome gives a sense of being adored and embraced.

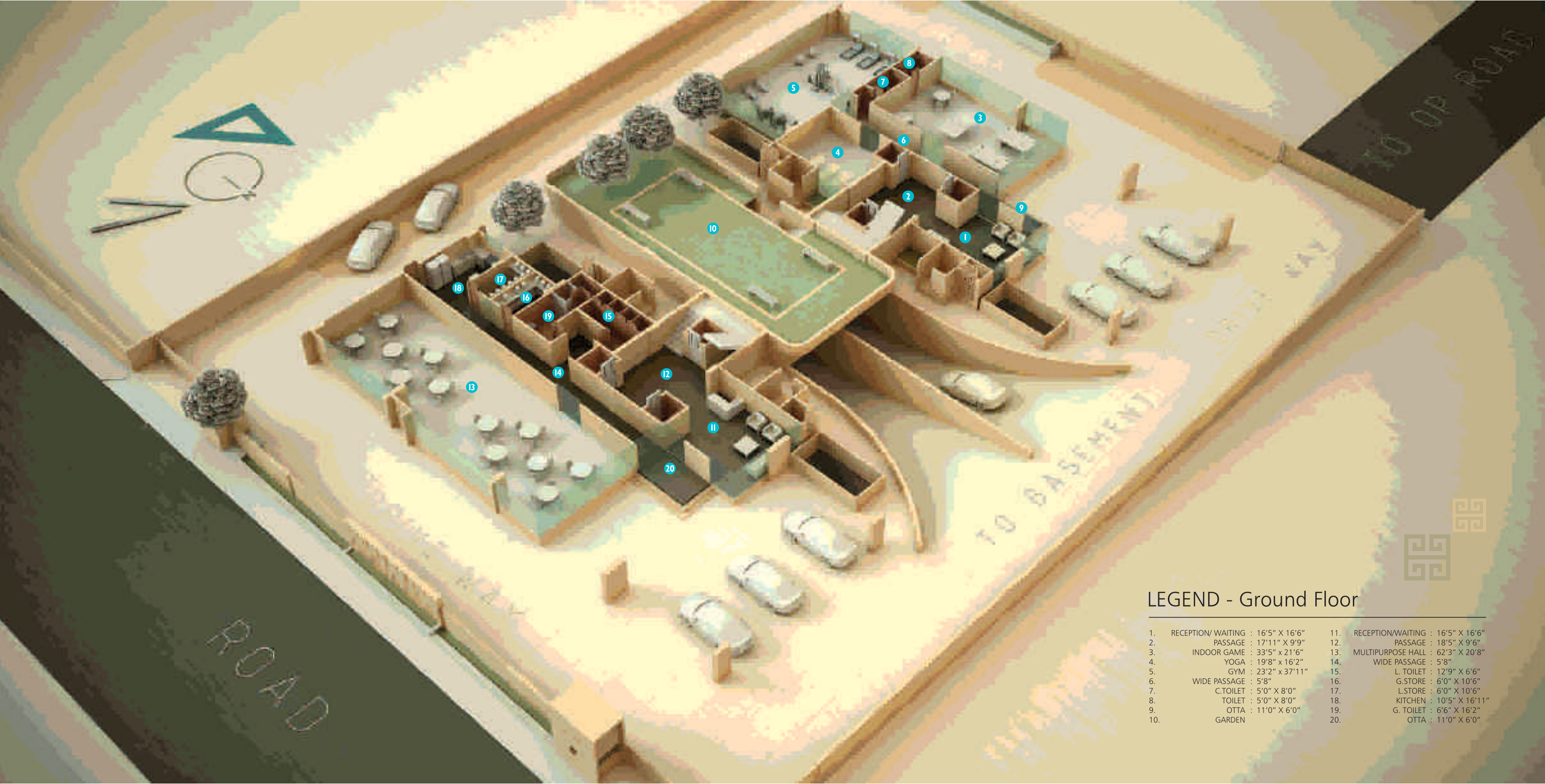

LEGEND - Ground Floor

1.	RECEPTION/ WAITING : 16'5" X 16'6"	11.	RECEPTION/WAITING : 16'5" X 16'6"
2.	PASSAGE : 17'11" X 9'9"	12.	PASSAGE : 18'5" X 9'6"
3.	INDOOR GAME : 33'5" x 21'6"	13.	MULTIPURPOSE HALL : 62'3" X 20'8"
4.	YOGA : 19'8" x 16'2"	14.	WIDE PASSAGE : 5'8"
5.	GYM : 23'2" x 37'11"	15.	L. TOILET : 12'9" X 6'6"
6.	WIDE PASSAGE : 5'8"	16.	G.STORE : 6'0" X 10'6"
7.	C.TOILET : 5'0" X 8'0"	17.	L.STORE : 6'0" X 10'6"
8.	TOILET : 5'0" X 8'0"	18.	KITCHEN : 10'5" X 16'11"
9.	OTTA : 11'0" X 6'0"	19.	G. TOILET : 6'6" X 16'2"
10.	GARDEN	20.	OTTA : 11'0" X 6'0"



Harmonously Elevating!

Adds a generous dash of serenity to your rich taste of plush living.



Scintillatingly Superb!

The rich and the stylish fraternise
to generate a lifelong bond of
joyous togetherness.





THE
TRACK
KEEP FIT



Fervently Fit!

Keeping in tandem your health and well-being, here, lift your body and spirit to a fonder and fitter self.

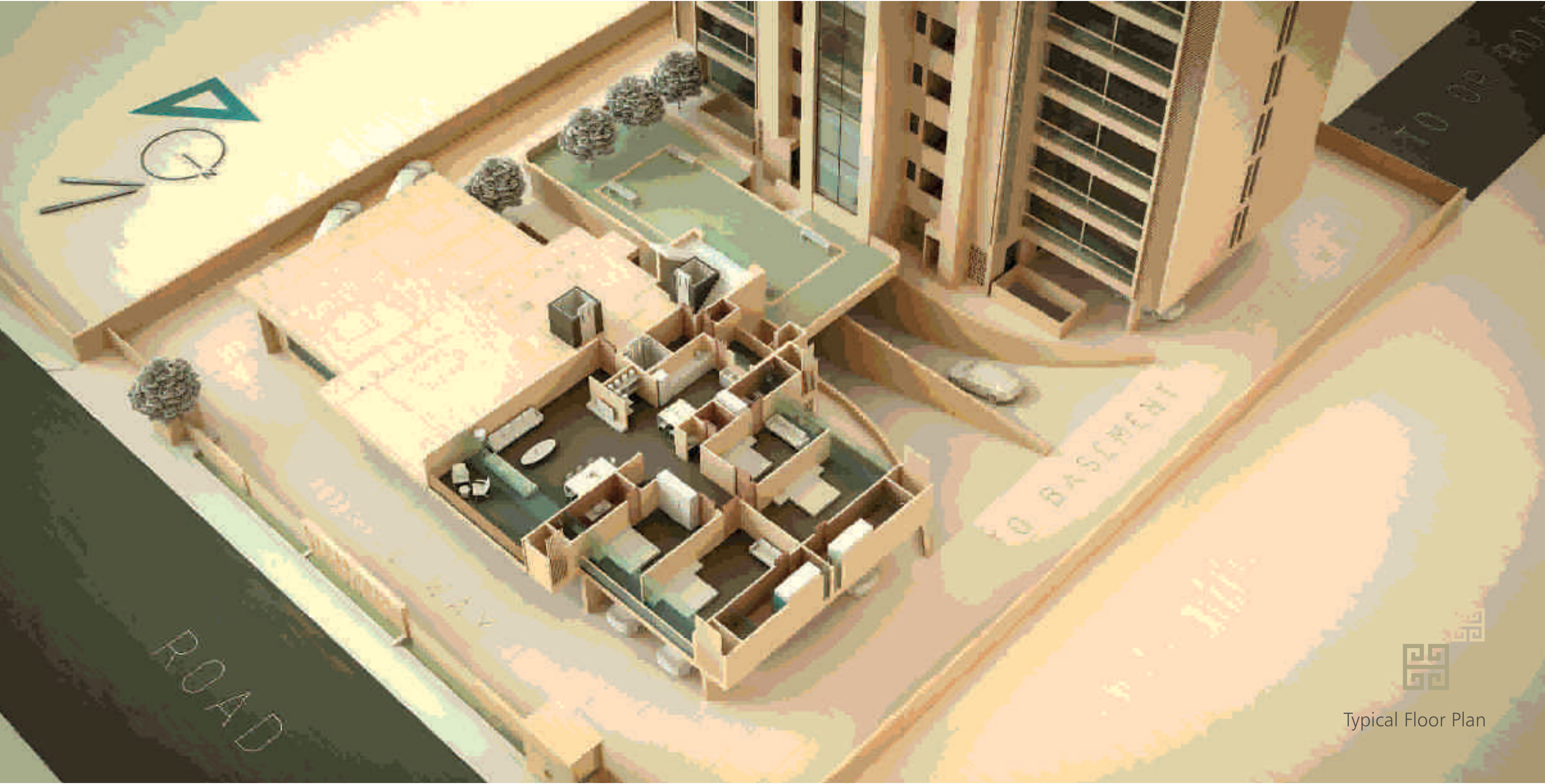

ROAD

Q BASSEMENT



Typical Floor Plan

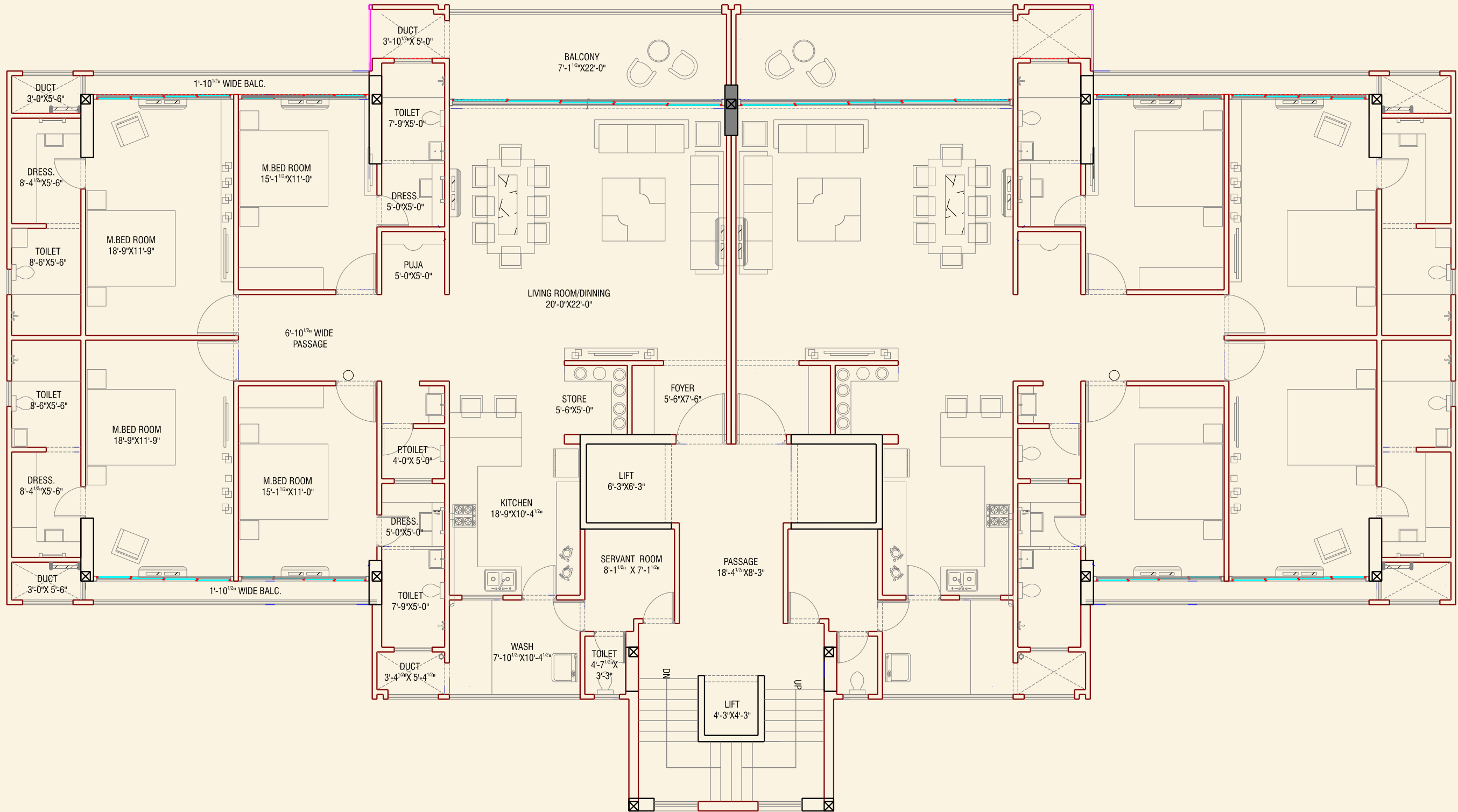



Shimmeringly Dashing!

A blend of style and sophistication
illuminating the vibrance and vigour
of soulful living.

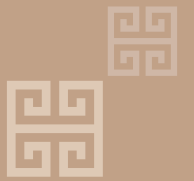



Rise And Shine!

Marked with the crest of class and elegance,
it exalts your lifestyle to unprecedented highs.



Admirably Ascending!

Inspires you to look-up at limitless possibilities of hi-flying ambitions and aspirations.

