

॥ शिवम् ॥
ENCLAVE

Developers :
Shivam Engineers

" Shivam Enclave",
Nr. Shreehari Township,
Ajwa Road, Vadodara.

M. : +91 98250 71060
M. : +91 92271 05604

Architect : Rishi Architect
Structure : P. M. Patel & Co.

While every reasonable care has been taken in preparing this brochure, the organizer are not responsible for any inaccuracy in this Contents. All plans, information and specifications are subject to change. This Brochure is not a part of legal document.

print by_CR_98243_85808

For a new life style

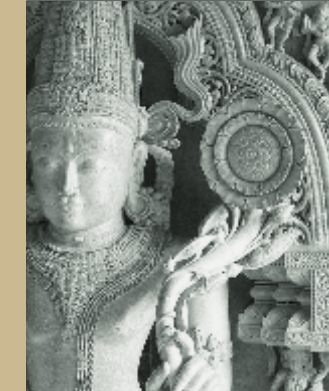
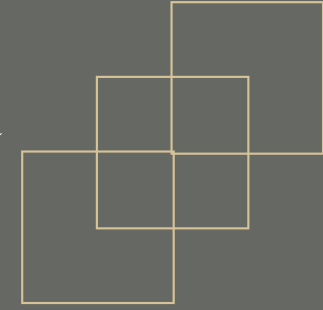

॥ शिवम् ॥
ENCLAVE

Notes :- • Possession will be given after one month of settlement of all accounts. • Extra work will be executed after receipt of full advance payment as per developers estimate. Development Charges, Maintenance Charges, Documentation charges, Service tax will be extra. • Any new Central or State Government Taxes, if applicable shall have to be borne by the clients. • Elevation alteration will not be allowed in any circumstances. Developers shall have the right to change any details and will be binding to all. • In case of delay of corporation/GEB activity it shall be unitedly faced. • Refund in case of cancellation will be made within 30 days from the date of booking of new client only. • Administrative expense of Rs. 25000/- & the amount of extra work (if any) will be deducted from refund amount. • In case of delayed payment 24% interest will be charged & Continuous default payments leads to cancellation of booking.

LAYOUT PLAN



GROUND FLOOR PLAN



FIRST FLOOR PLAN

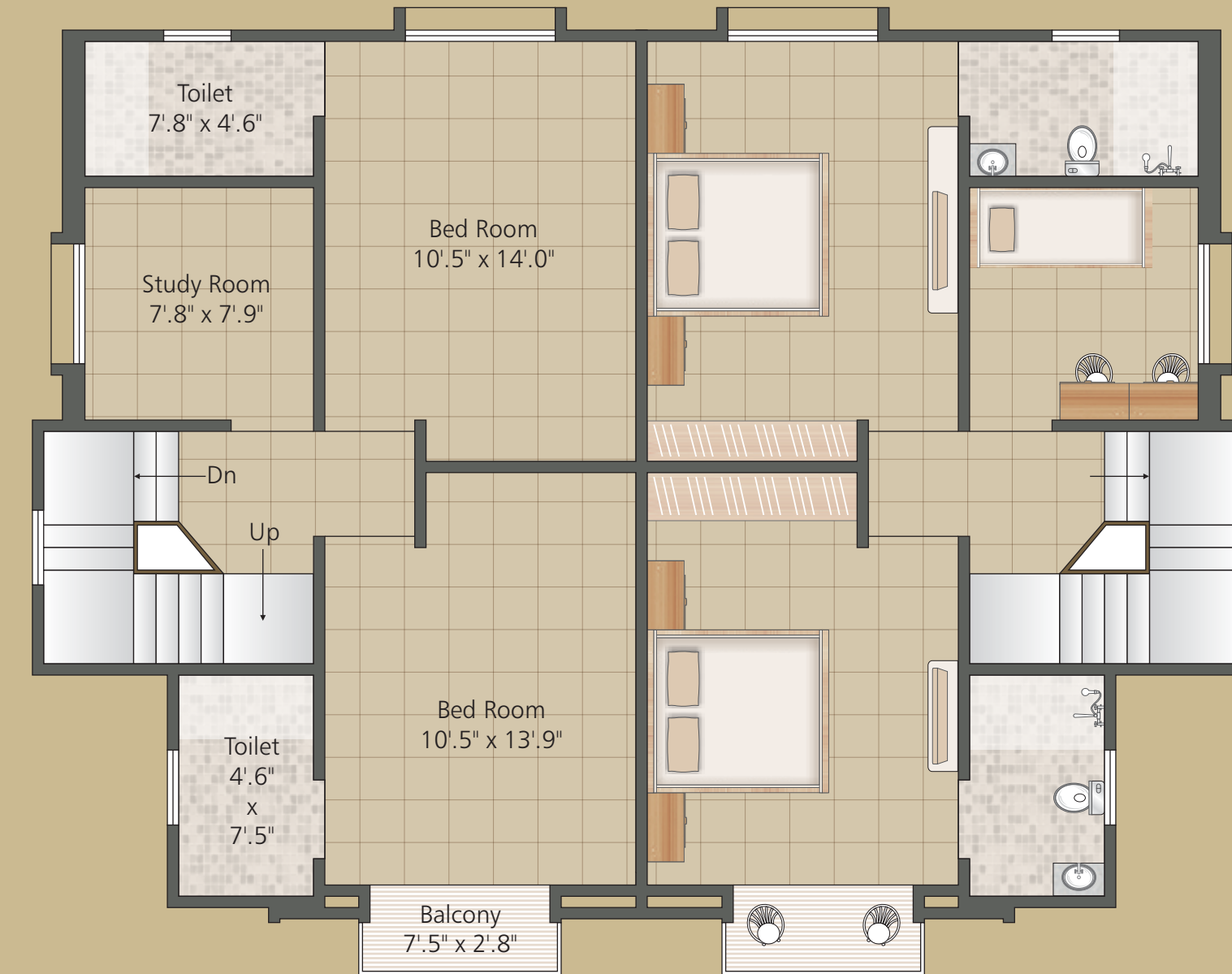



SPECIFICATIONS

Structure	: All R.C.C. & bricks masonry work as per structural design
Wall Finish	: Inside smooth plaster with emulsion paints & outside surface acrylic painted
Flooring	: Vitrified flooring in all rooms
Doors	: Decorative main door with S.S. fittings & all Internal doors will be good quality flush doors
Windows	: Fully glass Aluminum windows with safety grills
Kitchen	: Granite sandwich platform with S.S sink, glazed tiles dedo upto slab level
Toilets	: Ceramic tiles flooring & fully decorative glazed tiles
Plumbing	: Concealed plumbing with good quality fittings
Water Facility	: Underground tank-overhead tank in all bungalows
Electrification	: Concealed copper ISI wiring & branded switches with sufficient point A.C. & T.V. point in Two bedrooms with MCB switch
Terrace	: China mosaic tiles flooring

AMENITIES

- Impressive main entrance gate with security cabin
- R.C.C. road with street light
- Compound wall & compound gate as per arch. design
- Club House
- Children play area
- Landscaped garden

