



site address : swapna villa, near dadabhagwan temple, kamrej, surat.







Be it the majestically designed foyer at the entrance to give you a grand welcome, or the fantasy like landscaped garden with the waterfall giving you an exotic moment, or the beautifully crafted swimming pool and our exclusive lotus pond which gives you a moment of bliss and beauty, Swapna Villa has some of the most exclusive offerings to engage your world. Beside, your concern for a light moment with your family together, or even for their fitness, will be carefully attended to by our thoughtfully designed children park, ultra modern club house, well laid out jogging track and our drop off and pick up zone for your children.

 **swapna.**  
*villa*





 swapna  
villa





LAY OUT PLAN









GROUND FLOOR PLAN

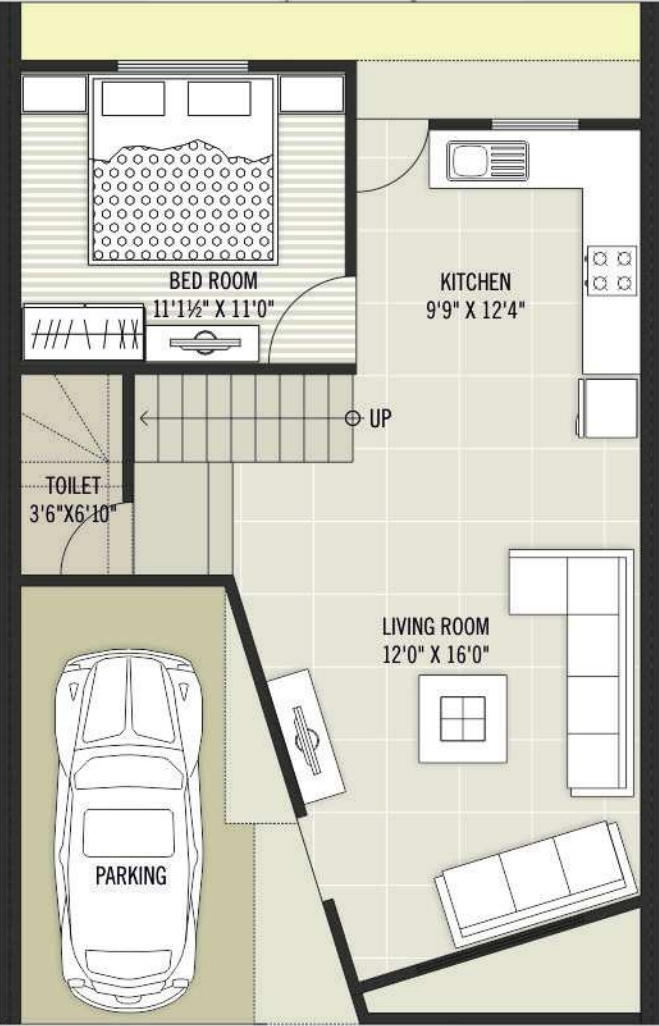

UNITE PLAN

FIRST FLOOR PLAN

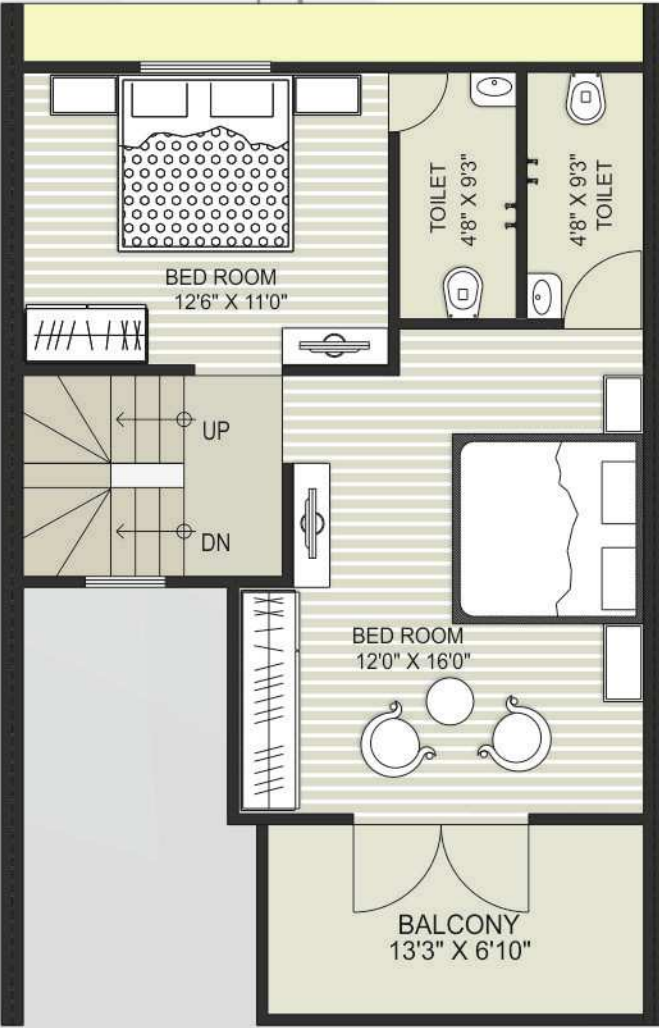



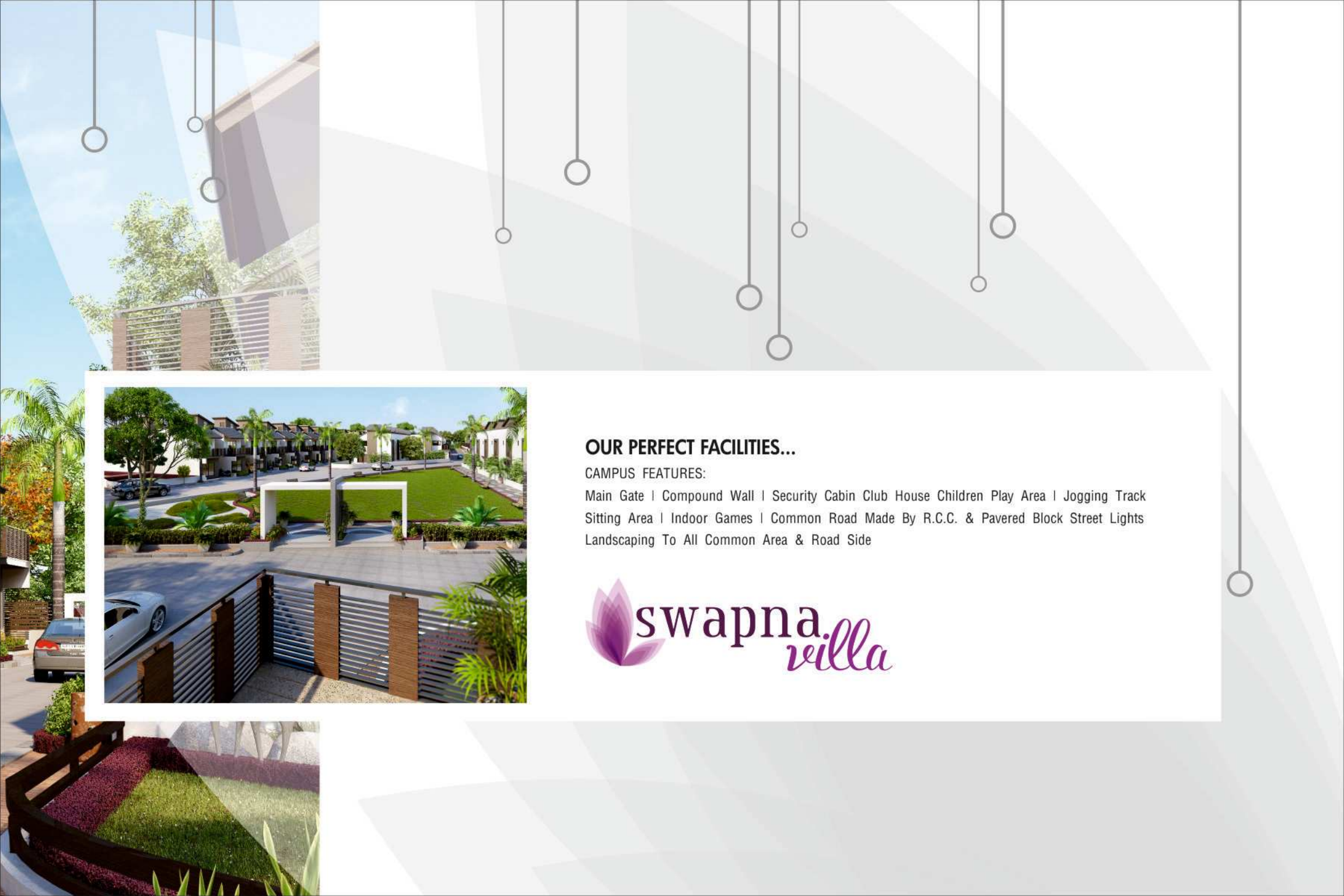

## OUR PERFECT FACILITIES...

### CAMPUS FEATURES:

Main Gate | Compound Wall | Security Cabin Club House Children Play Area | Jogging Track  
Sitting Area | Indoor Games | Common Road Made By R.C.C. & Paved Block Street Lights  
Landscaping To All Common Area & Road Side

 swapna  
villa





swapna  
villa





### our luxurious club house with beautiful environment

Colouring your fantasy of indulging into the ultra modern living with a pinch of serene and peaceful moments of life, Sky Garden houses some of the most sophisticated and advanced facilities to satisfy your longing for a better lifestyle which are also rich in family values.

 **swapna**  
*villa*





 swapna  
villa





 **swapna**  
*villa*

**Developers :**  
**SWAPNA BUILDCON.**

**Architect :**  
Tripoly Studio  
&  
Tringle Associates

**Design By :**  
Tripoly Studio

**Booking Contact :**  
8238570000

Disclaimer :

this brochures is for information purpose only. it does not for a part of the agreement or any legal document. developers reserve their rights to make any changes in or any detail in the same shall binding to all purchaser.

government levies like stamp duty,registration charges,legal charges,service tax,vat and any other additional charges are to be borne by the member. subject to surat jurisdiction.