

SITE PLAN

AMENITIES

PROJECET SPECIFICATION :- SUMATI SANIDHYA-2



1. Structure :- Earthquake Resistance RCC frame structure design.
2. Door :- Attractive Main Door (water proof flush door)(Laminate sheet only in main door), Room and Bathroom normal door with water proof ply. Main door with Europe locks fittings. Main door and room door with ply frame / marble and bathroom door with marble / cotastone frame.
3. Window :- Aluminum section sliding window of standard company.
4. Flooring :- 600MM x 600MM vitrified tiles.
5. Kitchen :- Granite Plat form with SS Sink and Decorative Glazed Tiles up to lintel level.
6. Bathroom :- Elegant Tiles with sanitary fitting, Tiles up to lintel level, Standard Company Bath fittings and one Solar water heater point for hot water.
7. Electrification:- Concealed Electrification with copper wiring, Modular switch with TV cable point.
8. Plumbing :- CPVC / UPVC or PVC pipe for water supply.
9. Washing Area:- Lintel level glaze tiles and washing point.
10. Elevators :- One Automatic elevators with Generator.
11. Security :- Parking CCTV Camera.
12. Elevation with Acrylic paint, Common area with normal paint, internal wall with putty finish.
13. Light Connection, GAS connection, Standard Drainage System, Water bore well.

Project Develped By.
Shital Corporation By.

Pankajbhai : 98253 32492
Sagarbahi : 99787 48510
Sanjaybhai : 98250 72337
Akhilbhai : 94082 51948

Consulting Engineer :
Ketan Dave : 72020 20828
Architect :
Jayesh A Baxi: 9427207427
Structural Consultant :
Hitesh Bhimani : 94284 66014

Address :
Ghanteshwar, Revenue Survey No. 28P, Final Plot No. 81

SUMATI SANIDHYA-2



GROUND FLOOR PLAN

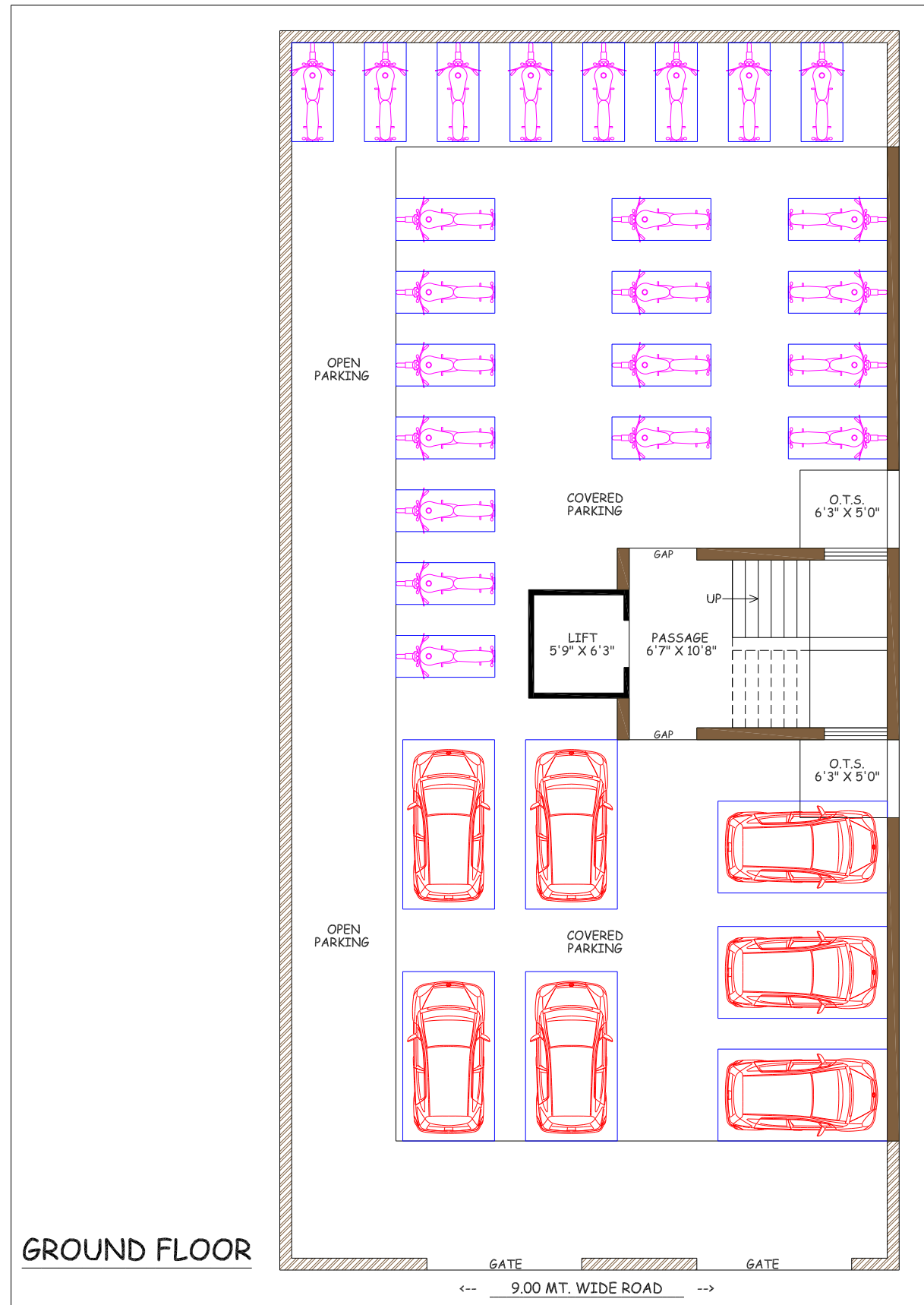

GROUND FLOOR

TYPICAL FLOOR PLAN 1st To 5th Floor

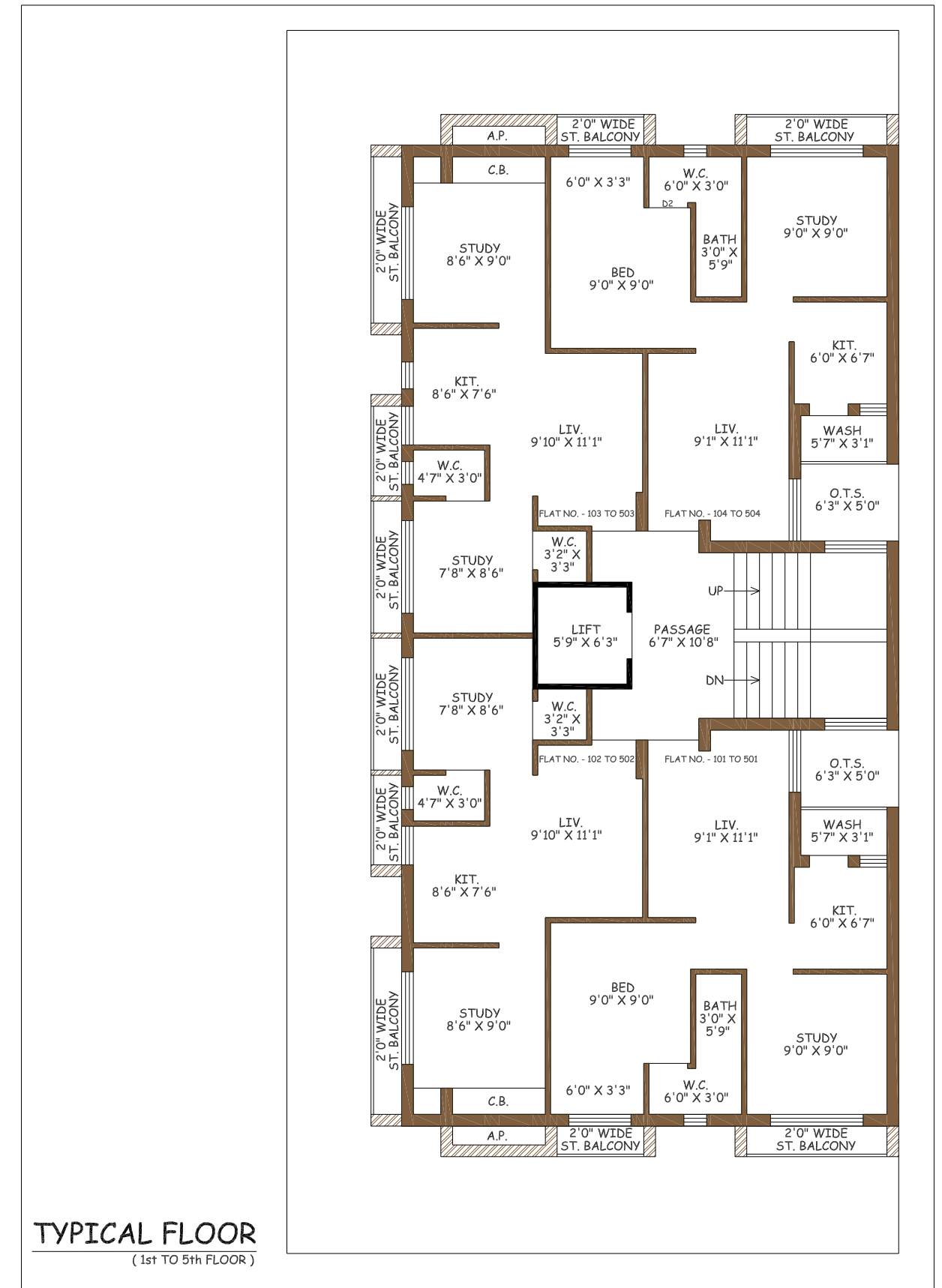

TYPICAL FLOOR
(1st TO 5th FLOOR)

