

**LUXURIOUS LIVING WITH
AFFORDABLE PRICE**

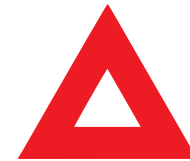

AYMAN

RESIDENCY

2 & 3 BHK FLATS





AYMAN

RESIDENCY

2 & 3 BHK FLATS





AYMAN

RESIDENCY

2 & 3 BHK FLATS



Basement Plan

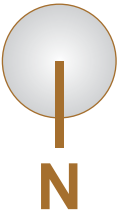
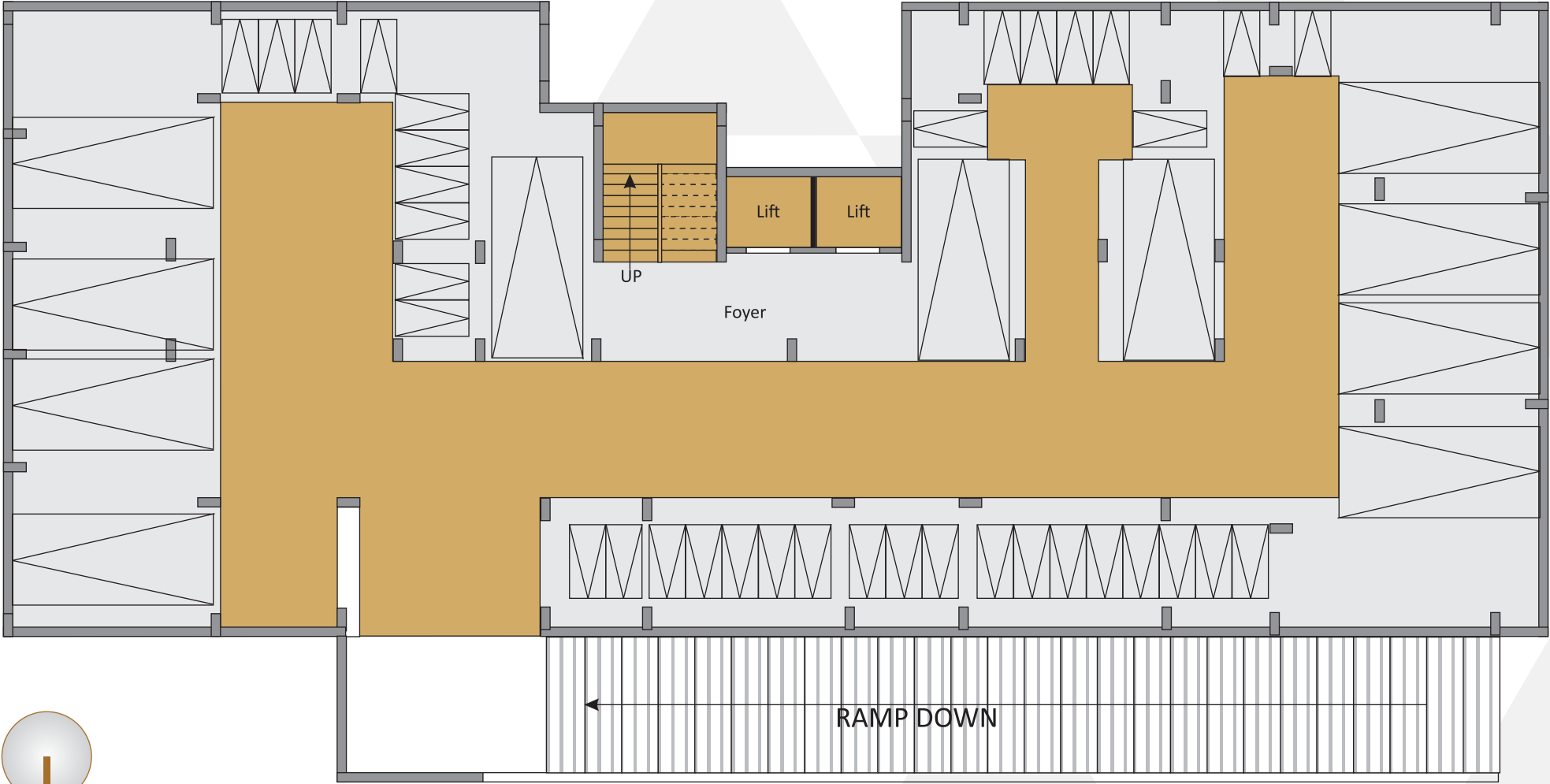

Ground Floor Plan

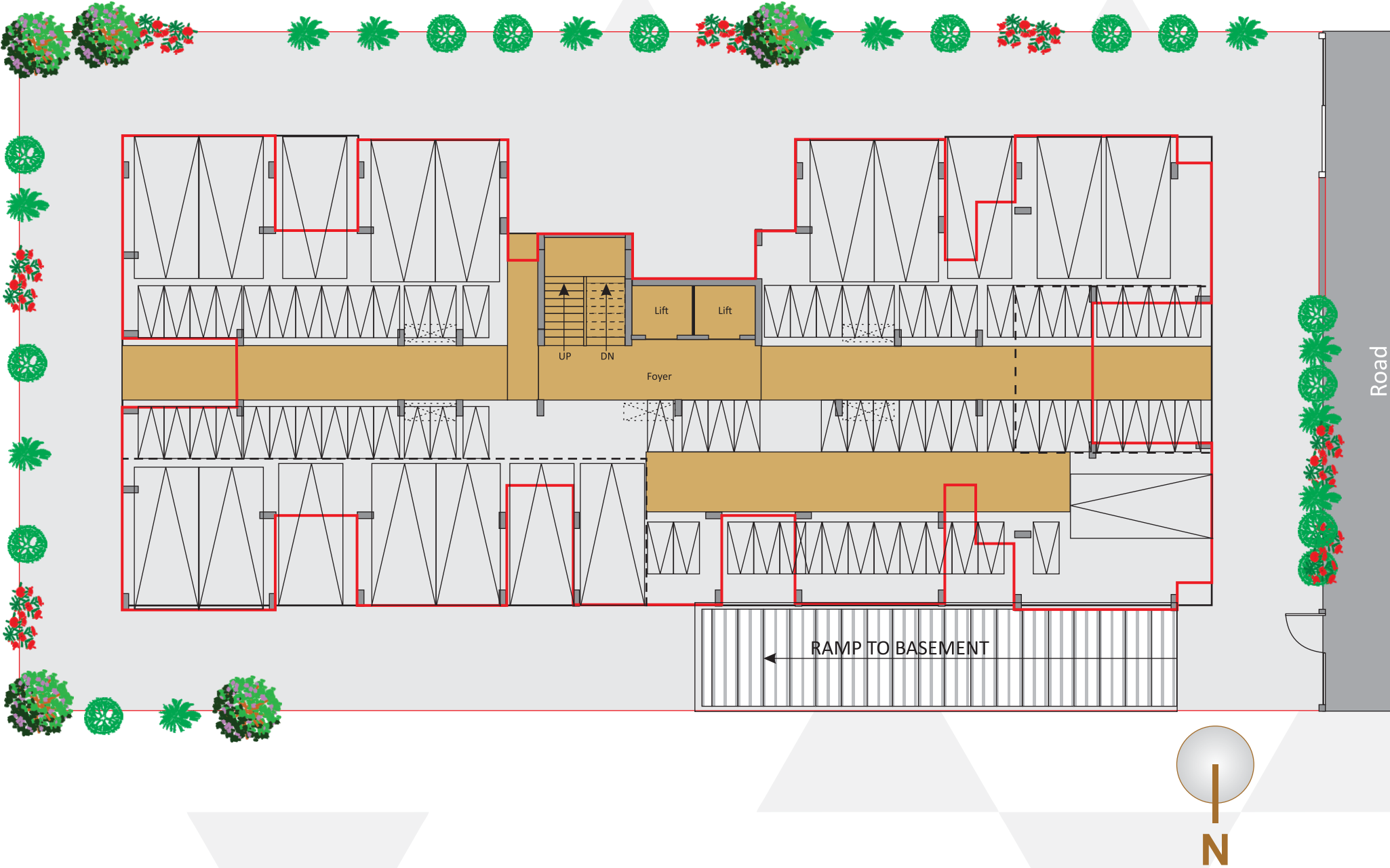

Typical Floor Plan

LUXURIOUS LIVING WITH
AFFORDABLE PRICE



AYMAN
RESIDENCY
2 & 3 BHK FLATS





101
201
301
401
501
601
701

Lift-01

Lift-02

102
202
302
402
502
602
702

Road

104
204
304
404
504
604
704

103
203
303
403
503
603
703

2 BHK

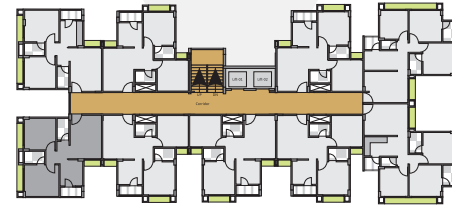

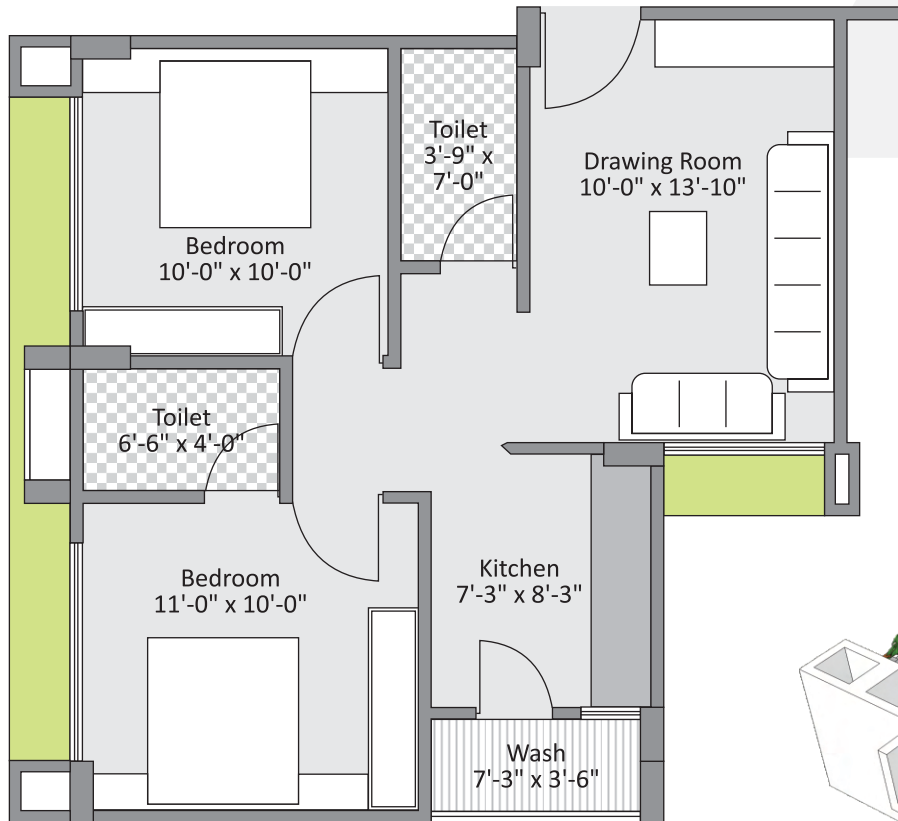

AYMAN
RESIDENCY
2 & 3 BHK FLATS

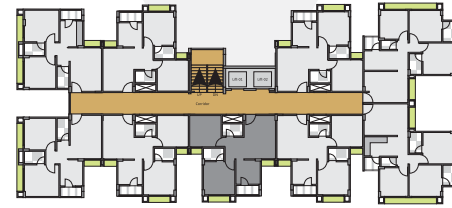

2 BHK

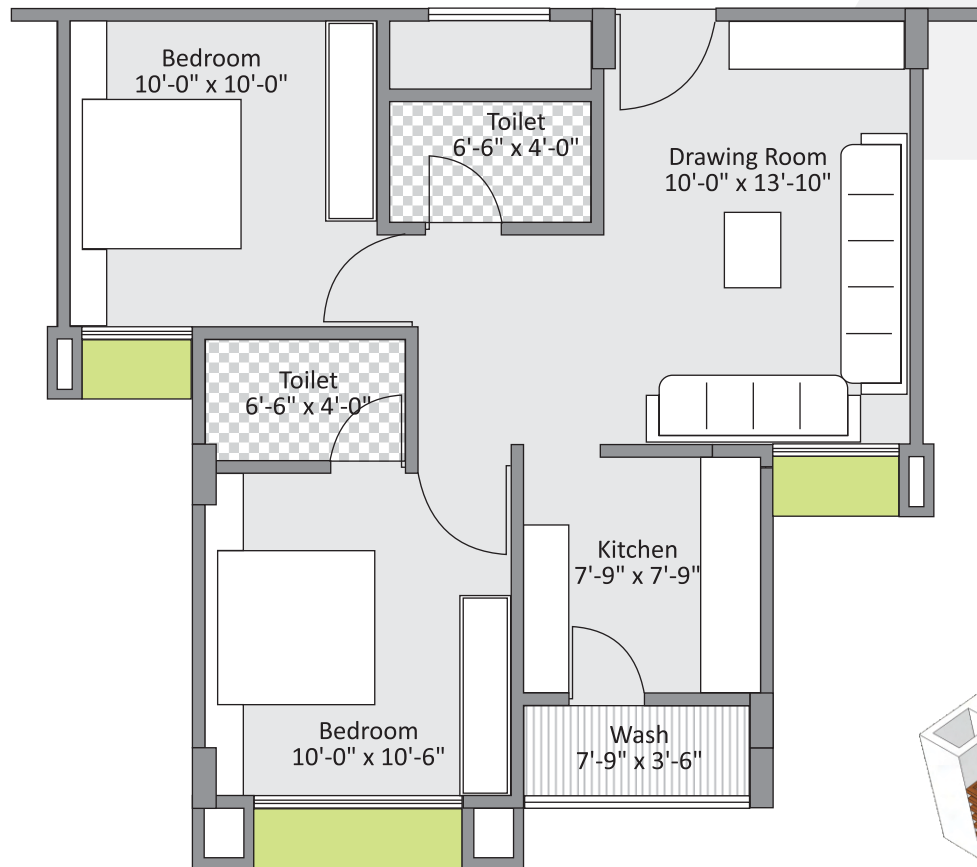

AYMAN
RESIDENCY
2 & 3 BHK FLATS



3 BHK

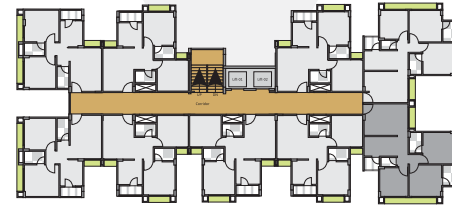

AYMAN
RESIDENCY
2 & 3 BHK FLATS

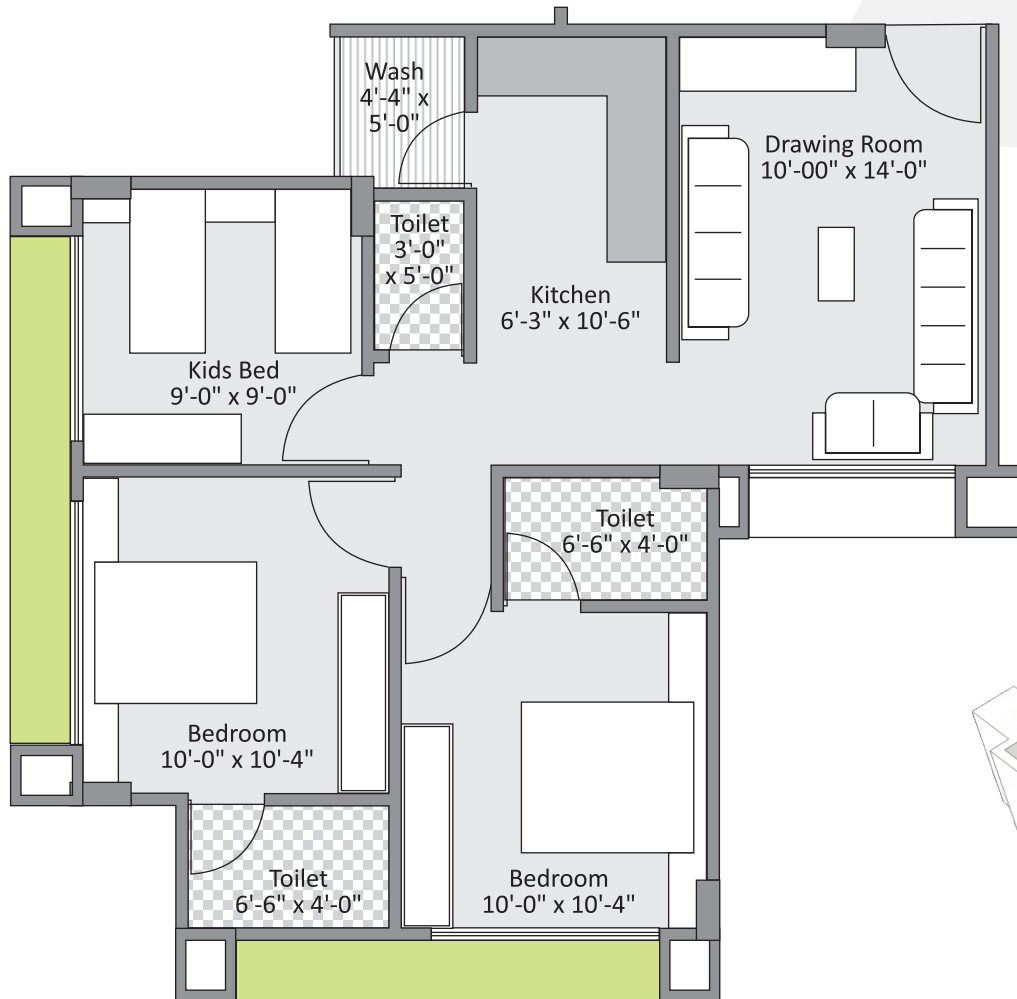

Specifications:

OF RESIDENTIAL UNIT AND COMMON INFRASTRUCTURE

- Brick masonry compound wall with M.S. gate.
- Earthquake resistance R.C.C. frames structure.
- Solar Rooftop.
- 24 hours water supply.
- 2-Lifts - well reputed company.
- Adequate 4 wheeler and 2 wheeler parking as per approved AMC plan.
- 24 hours security with CCTV.
- Fire Safety Systems as per Approved Plan.



Earthquake
Resistance
RCC Structure



Solar
Rooftop



24 Hr.
Water Supply



2-Lifts



24X7
Security



CCTV



Provision
of Gas Supply
in Future if Gas
Company Provide



Gate



AYMAN
RESIDENCY

2 & 3 BHK FLATS

Flooring

Drawing / Dining	:	Vitrified flooring.
Bed Room	:	Vitrified flooring.
Kitchen	:	Vitrified tiles flooring. Granite platform with S.S. sink. Glazed tiles above platform up to lintel level. Kota stone floor in wash area.
Balcony	:	Vitrified tiles.

Doors

Main Door	:	Decorative with wooden frame.
Other Doors	:	Flush doors with Granite frame.

Windows

Powder coated aluminium frame with glass.

Electrification

Single phase concealed ISI copper wiring with Modular switches,
Distribution panel, ELCB.
AC & TV points in all room.

Plaster

Internal wall Single coat mala plaster with putty finish.
Outside double coat mala / sand faced plaster with paint.

Toilet

- Glazed tiles up to lintel level.
- Hot & cold water supply line.
- High quality plumbing fixtures & sanitary wares.
- Geyser point in attached toilet.

Security

CCTV Surveillance throughout the society.
Provided security guards.

All the architectural and interior images in the brochure, are merely simulated interpretations using computer graphics to enhance the customer understanding and are not factual images

- The colour and general appearance of the flooring and wall tiles, sanitary ware & fittings walls, ceilings, windows, doors, internal roads, trees, shrubbery etc. shown in the simulated computer graphics images are taken from the object libraries for the purpose of presentation and the prospective buyers of the concerned property are advised to refer to the construction specifications mentioned in the brochure additional amenities and/or utilities not mentioned or shown in the brochure but may be required as per the law, should be deemed to be forming part of the project by the purchaser.
- All furniture including wardrobes, other sofa furnishings inter-alia curtains, mattresses, bed linen, upholstery etc. lights and other electrical fixtures and appliances like air conditioners, refrigerators. TV's, telephones, laptops etc., any of the equipments, households accessories inter-alia crockery and cutlery, rugs, carpets, decorative pieces and wall hangings, wallpapers, utensils etc. apparels and all other consumable and movable items shown in the simulated images do not form part of the sale of any property by the developer
- All rights reserved with the developers to make any changes in the project and all the members shall abide by such changes
- This brochure is not to be treated as part of the legal document and is for an easy display of the project/Subject to Ahmedabad Jurisdiction only.
- GST, stamp duty, registration charges, or any other charges and taxes as & when levied by government or any of its body shall be borne by purchaser/buyer/legal possession holder
- This brochure is for restricted private circulation only and is not to be considered as a legal document with obligations for specific performance, It is meant for the purpose of conceptual presentation only.

RERA NO.:

Key Plan



AYMAN RESIDENCY

2 & 3 BHK FLATS

FP No. (39+40) 2/1, TP 85, Opp.
Gazala Party Plot, Nr. Western Park,
Off 100 ft. Road, Opp. Amber Tower,
Sarkhej Road, Ahmedabad - 380055.

Project By

AYMAN INFRA
WE BUILD DREAMS

Consulting Engineers

SNEHAL K. VED
SNEH ENGINEERS
PLANNER,
CIVIL ENGINEER &
VALUER

Structural Engineers

Gaurang Dave
M. +91-9898079990

Contact

Booking: +91-9913174482
9825905543

Legal Advisor

Sheth Associate
M. +91-8980802157