

# **Project : HARIVILLA DUPLEX**



**Developed By: Devbhoomi Developers**

**D. H. Patel**

**Structure Engineer**

**Hiren M. Thakkar**

**Architecture Engineer**

**Site Address: HARIVILLA DUPLEX,  
Behind Aanand Ashram,  
Sarkhej-Dholka Road,  
New Fatehwadi,  
Sarkhej, Ahmedabad-382 210.**

**Booking  
Open**

**હરિ વિલા હુપ્લેક્ષ**

Only @  
**13 LAKHS**

**૩૩મ રસોડુ, રો-હાઉસ, હુપ્લેક્ષ**



**પ્રધાનમંત્રી**

**આવાસ યોજના હેઠળ**

**₹ ૨.૬૦ લાખ સુધીની સબસીડી**

★ કેન્દ્ર સરકારના નિયમ અનુસાર

**N.A. NOC  
Title Clear**

**SBI, AXIS BANK, HDFC**

**હોમ લોન ઉપલબ્ધ**

**પ્રતિક જાદવ : 76000 10585**

**રમેશભાઈ જાદવ : 76000 20585**

# હરિ વિભા હુલ્લેજી

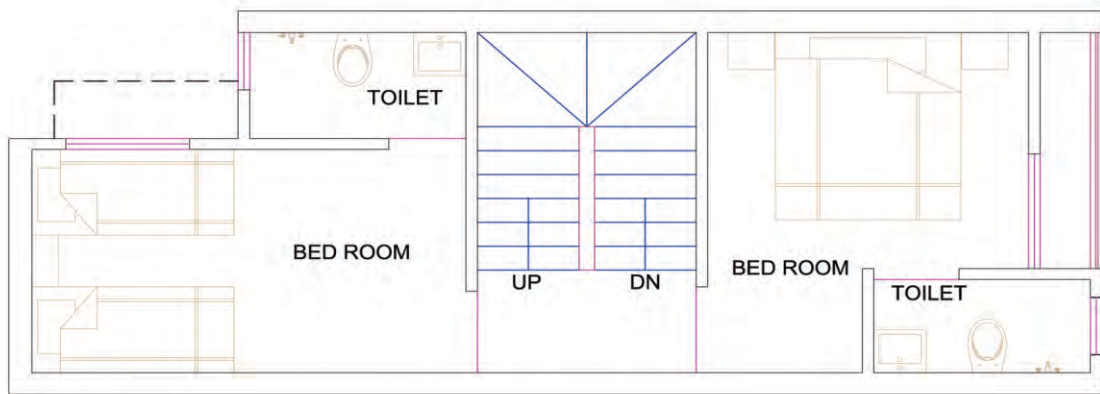
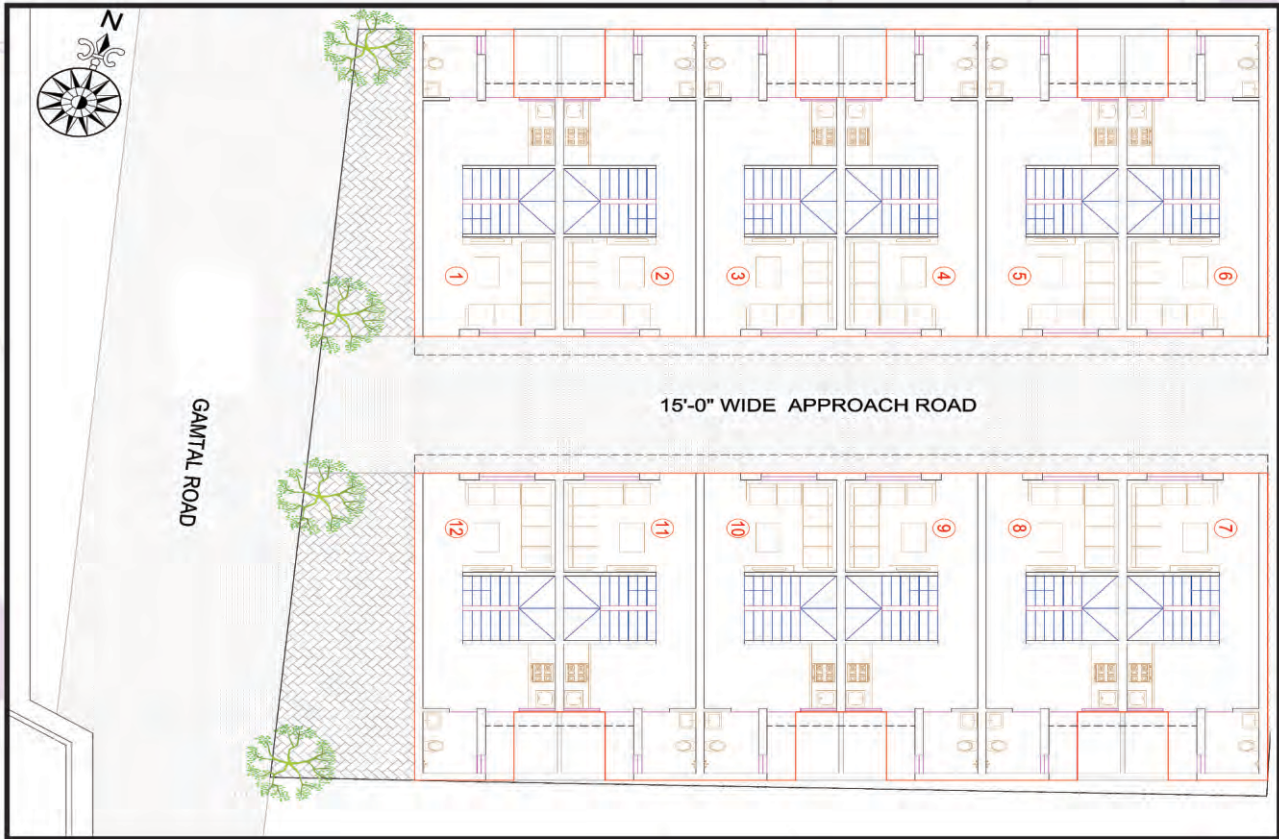

FIRST FLOOR PLAN

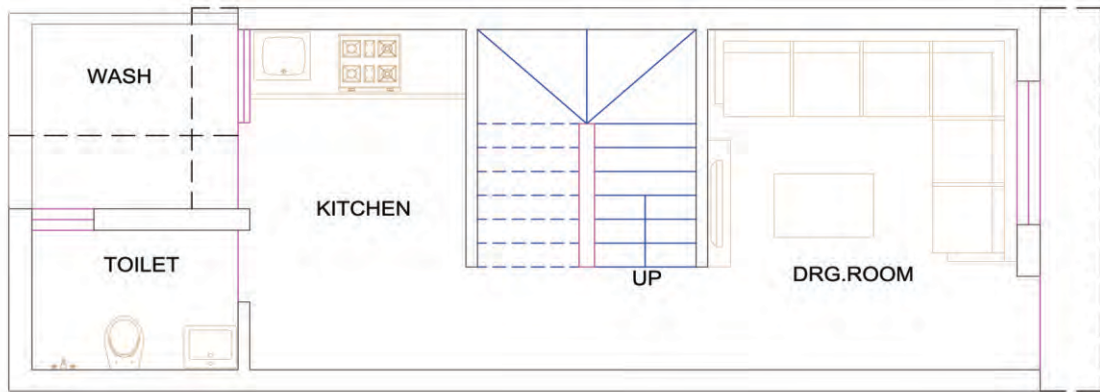

GROUND FLOOR PLAN

આનંદ આશ્રમની પાછળ, સરખેજ-ઘોળકા રોડ, નવી ફતેહવાડી, આઝાદનગર, અમદાવાદ.  
Contact : 76000 10585, 76000 20585

# હરિ વિલા ડુપ્લેક્ષ



## Specification

01. Structure: RCC Frame and Earthquake resistant structure
02. Walls: 150mm thick Bricks Masonry
03. Interior Finish: Single Coat Mala Plaster with Putty finished
04. Exterior Finish: Double Coat Mala Plaster with Acrylic Paint
05. Flooring: Vitrified Tiles/ Polished Kota
06. Toilet- Bathroom : Anti-skid Vitrified/ Ceramic Tiles
07. Plumbing: CPVC/UPVC/ PVC piping and branded sanitary fixtures
08. Electrical: Concealed copper wiring, Electrical point and branded electrical fixtures

**Site Address: HARIVILLA DUPLEX,  
Behind Aanand Ashram,  
Sarkhej-Dholka Road,  
New Fatehwadi,  
Sarkhej, Ahmedabad-382 210.**