



# Mahogany

By

For, Samvaad Gomti Infra LLP

Designated Partner

 **SAMVAAD<sup>®</sup> GOMTI INFRA LLP**

Gulmohar Party Plot, 230/2 Kantibhai Nu Farm, Opp. Palm-Beach Bungalows,

Ahmedabad-380059. +98257 67575 Email:samvaad.gomti@gmail.com

**LEGEND (FOR FLAT 102)**

- 00 Foyer - 10-11' X 5-10'
- 01 WAITING - 9-2' X 6-7'
- 02 DRAWING - 13-8' X 18-0'
- 03 POWDER RM - 6-3' X 5-4'
- 04 BATHROOM - 6-3' X 12-4'
- 05 BEDROOM - 11-1' X 18-0'
- 06 BEDROOM - 13-0' X 18-0'
- 07 BATHROOM - 6-11' X 7-3'
- 08 DRESSING - 6-11' X 8-10'
- 09 BATHROOM - 6-11' X 7-3'
- 10 DRESSING - 6-11' X 8-10'
- 11 BEDROOM - 13-0' X 18-0'
- 12 PULLA - 7-0' X 4-11'
- 13 BEDROOM - 18-3' X 18-3'
- 14 DRESSING - 10-4' X 10-0'
- 15 BATHROOM - 7-11' X 10-0'
- 16 BALCONY - 18-8' X 10-6'
- 17 LIVING - 19-0' X 19-0'
- 18 DINING - 15-0' X 19-0'
- 19 KITCHEN - 15-0' X 10-6'
- 20 SHOE RACK - 3-11' X 4-2'
- 21 STORE - 3-11' X 9-1'
- 22 SERVANT ROOM - 7-4' X 6-6'
- 23 SERVANT TOILET - 4-5' X 3-7'
- 24 WASH - 11-8' X 8-0'

**LEGEND (FOR FLAT 101)**

- 00 Foyer - 16-11' X 5-10'
- 01 WAITING - 9-2' X 6-7'
- 02 DRAWING - 13-8' X 18-0'
- 03 POWDER RM - 6-3' X 5-4'
- 04 BATHROOM - 6-3' X 12-4'
- 05 BEDROOM - 11-0' X 18-0'
- 06 BEDROOM - 13-0' X 18-0'
- 07 BATHROOM - 6-11' X 7-2'
- 08 DRESSING - 6-11' X 8-10'
- 09 BATHROOM - 6-11' X 7-2'
- 10 DRESSING - 6-11' X 8-10'
- 11 BEDROOM - 13-0' X 18-1'
- 12 PULLA - 7-0' X 5-0'
- 13 BEDROOM - 13-0' X 20-4'
- 14 DRESSING - 6-11' X 10-10'
- 15 BATHROOM - 6-11' X 9-8'
- 16 BALCONY - 18-8' X 9-6'
- 17 LIVING - 19-0' X 17-0'
- 18 DINING - 15-0' X 17-0'
- 19 KITCHEN - 15-0' X 10-3'
- 20 SHOE RACK - 3-11' X 4-2'
- 21 STORE - 3-11' X 9-1'
- 22 SERVANT ROOM - 7-4' X 6-6'
- 23 SERVANT TOILET - 4-5' X 3-7'
- 24 WASH - 11-8' X 8-0'

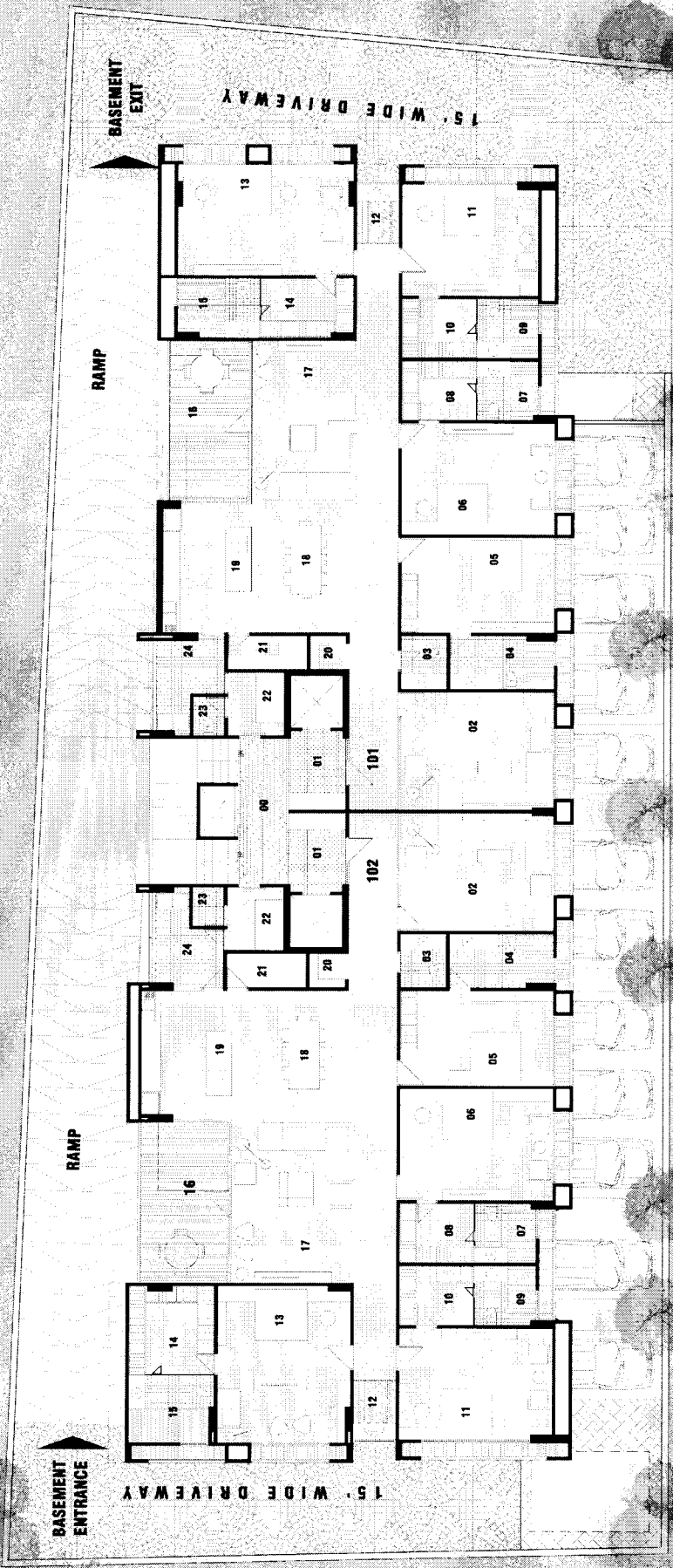

For, Samvad Gomit Infra LLP  
 Designated Partner  
*Steelics*

**FOR SAMVAD GROUP**  
 AT THALTHEJ





**LEGEND (FOR FLAT 101)**

- 00 FOYER - 16'-1" X 5'-10"
- 01 WAITING - 9'-2" X 6'-7"
- 02 DRAWING - 13'-8" X 18'-0"
- 03 POWDER RM - 6'-3" X 5'-4"
- 04 BATHROOM - 6'-3" X 12'-4"
- 05 BEDROOM - 11'-0" X 18'-0"
- 06 BEDROOM - 13'-0" X 18'-0"
- 07 BATHROOM - 6'-11" X 7'-2"
- 08 DRESSING - 6'-11" X 8'-10"
- 09 BATHROOM - 6'-11" X 7'-2"
- 10 BEDROOM - 6'-11" X 8'-10"
- 11 BEDROOM - 13'-0" X 16'-1"
- 12 PUJA - 7'-0" X 5'-0"
- 13 BEDROOM - 13'-0" X 20'-4"
- 14 DRESSING - 6'-11" X 10'-10"
- 15 BATHROOM - 6'-11" X 9'-6"
- 16 BALCONY - 18'-8" X 9'-6"
- 17 LIVING - 19'-0" X 17'-0"
- 18 DINING - 15'-0" X 17'-0"
- 19 KITCHEN - 15'-0" X 10'-3"
- 20 SHOE RACK - 3'-11" X 4'-2"
- 21 STORE - 3'-11" X 9'-1"
- 22 SERVANT ROOM - 7'-4" X 6'-6"
- 23 SERVANT TOILET - 4'-6" X 3'-7"
- 24 WASH - 11'-8" X 8'-0"

**UNIT TYPE A (101)**

**FOR SAMVAD GROUP**  
A T T H A L T H E J

For, Samvaad Gomti Infra LLP



Designated Partner



**LEGEND (FOR FLAT 102)**

- 00 FOYER - 16-11" X 5-10"
- 01 WAITING - 9-2" X 6-7"
- 02 DRAWING - 13-8" X 18-0"
- 03 POWDER RM - 6-3" X 5-4"
- 04 BATHROOM - 6-3" X 12-4"
- 05 BEDROOM - 11-1" X 18-0"
- 06 BEDROOM - 13-0" X 18-0"
- 07 BATHROOM - 6-11" X 7-3"
- 08 DRESSING - 6-11" X 8-10"
- 09 BATHROOM - 6-11" X 7-3"
- 10 DRESSING - 6-11" X 8-10"
- 11 BEDROOM - 13-0" X 18-0"
- 12 PUJA - 7-0" X 4-11"
- 13 BEDROOM - 18-3" X 15-3"
- 14 DRESSING - 10-4" X 10-0"
- 15 BATHROOM - 7-11" X 10-0"
- 16 BALCONY - 18-8" X 10-6"
- 17 LIVING - 19-0" X 19-0"
- 18 DINING - 15-0" X 19-0"
- 19 KITCHEN - 15-0" X 10-6"
- 20 SHOE RACK - 3-11" X 4-2"
- 21 STORE - 3-11" X 9-1"
- 22 SERVANT ROOM - 7-4" X 6-6"
- 23 SERVANT TOILET - 4-6" X 3-7"

**FOR SAMVAD GROUP**  
AT T H A L T H E J

UNIT TYPE B (102)

For, Samvaad **Wasthi Infra LLP**



Designated Partner

**LEGEND**

- 00 GARAGE CABIN - 6'-3" X 8'-9"
- 01 CAR STORAGE AREA
- 02 ENTRY PORCH - 8'-6" X 7'-3"
- 03 LIFT POOL - 13'-9" X 16'-0"
- 04 ENTRANCE LOUNGE - 29'-0" X 17'-4"
- 05 RECEPTION - 7'-9" X 10'-0"
- 06 FOYER - 18'-9" X 12'-4"
- 07 TOILET - 7'-0" X 4'-0"
- 08 GYM - 18'-0" X 20'-2"
- 09 CHANGING ROOM - 3'-6" X 6'-0"
- 10 STEAM ROOM/SAUNA - 11'-0" X 10'-0"
- 11 JACUZZI - 11'-0" X 10'-0"
- 12 METER ROOM
- 13 SUBSTATION AREA

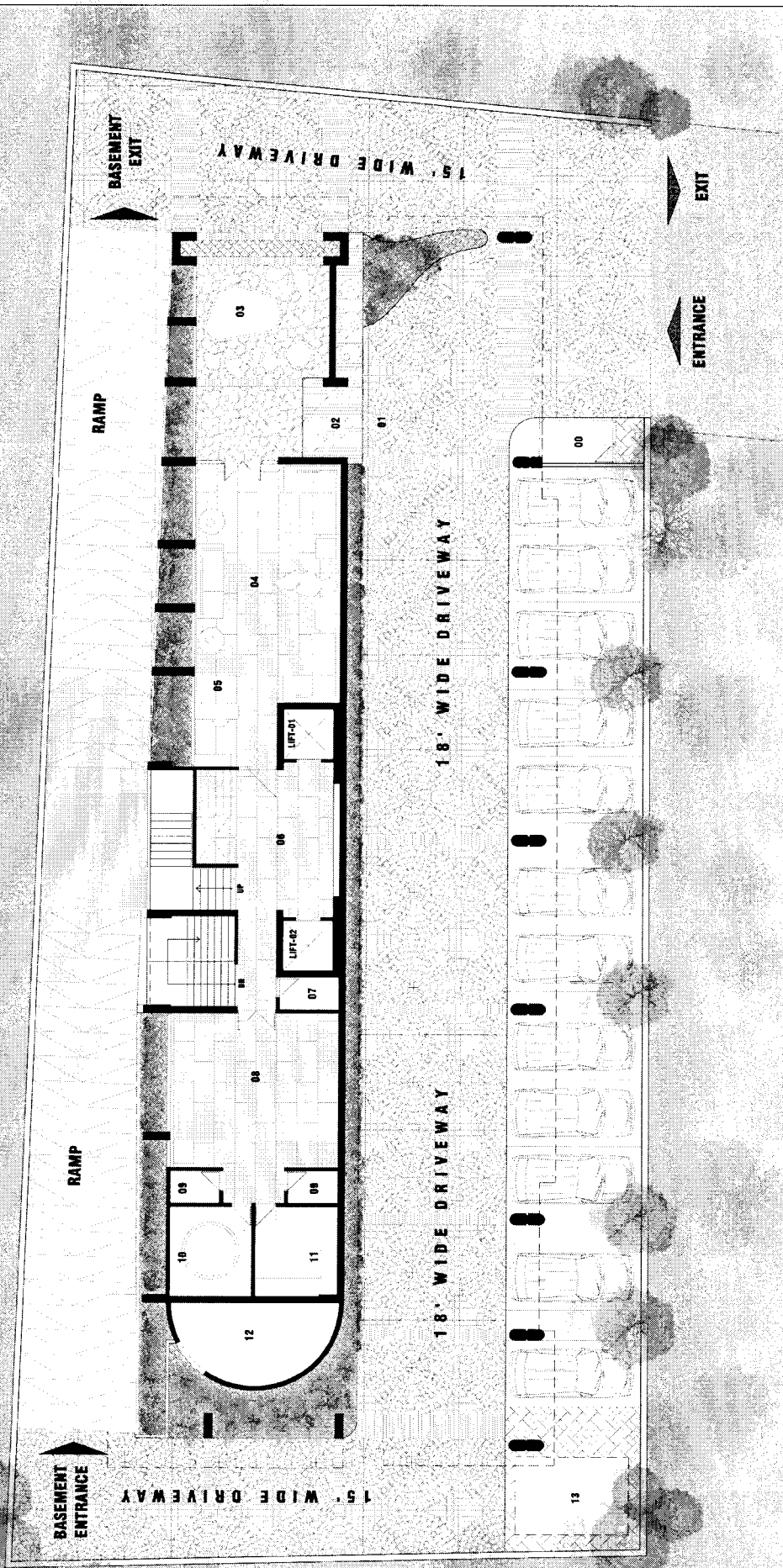

SITE PLAN

**FOR SAMVAD GROUP**  
AT THALTHEJ

For, Samvaad Gomi Infra LLP  
*Heelies*

Designated Partner

