

Developers:
Mahalaxmi Enterprise

Site:
"Radhe Darshan"
Nr. Gotri Police Station, 30 mt. GARY Compound Road,
B/h. Tulshi Restaurant, Gotri-Vasna Road
Vadodara.

Call:
+91 63549 28672, 99989 74874

Architect :



DESIGN STUDIO
architects & interiors
A/c. Radhe Darshan

Structure :



ZARNA
ASSOCIATES
Vinu Bhai Patel

Radhey
—darshan—

3-BHK LUXURIOUS FLATS



LAYOUT PLAN

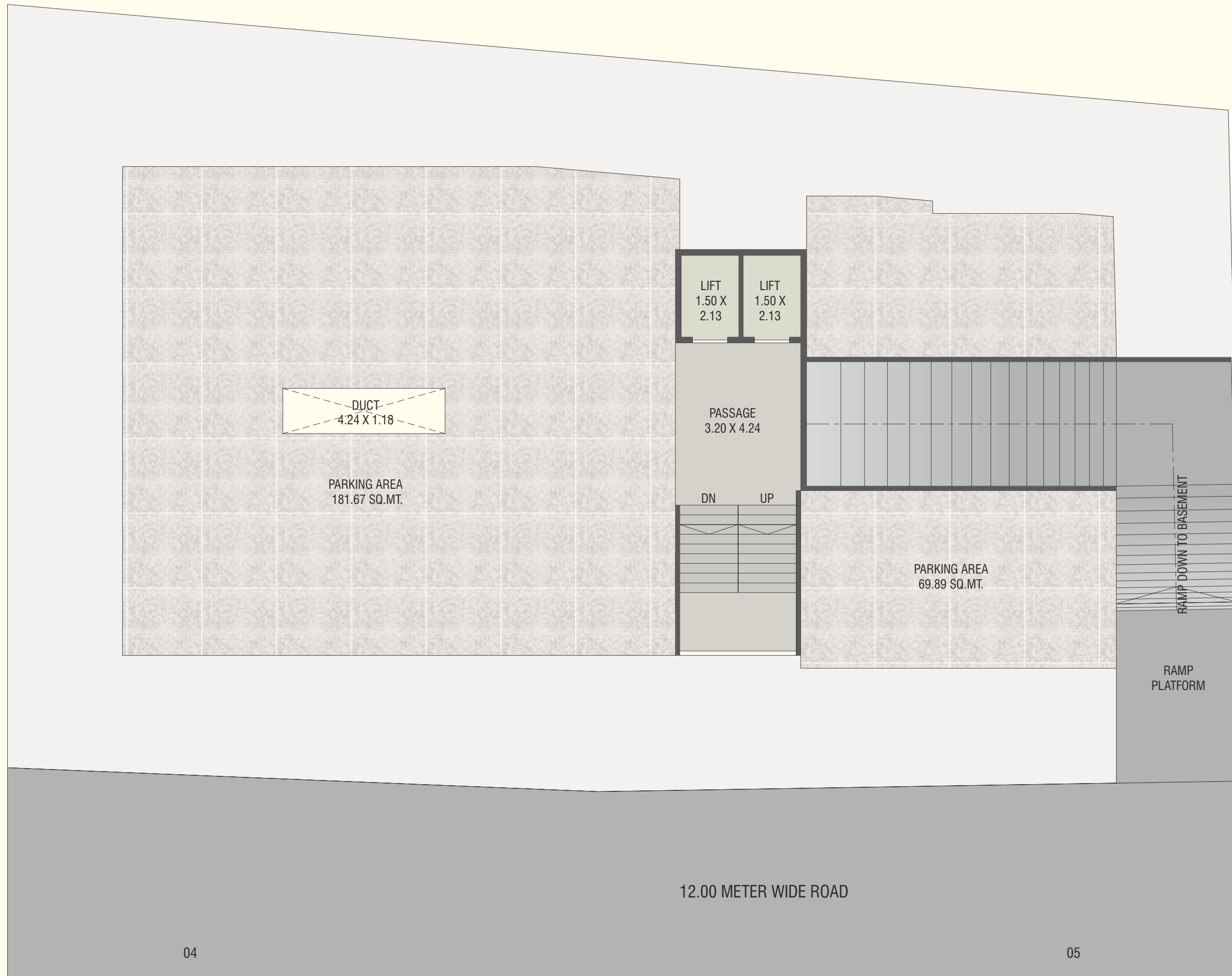

BASEMENT FLOOR PLAN

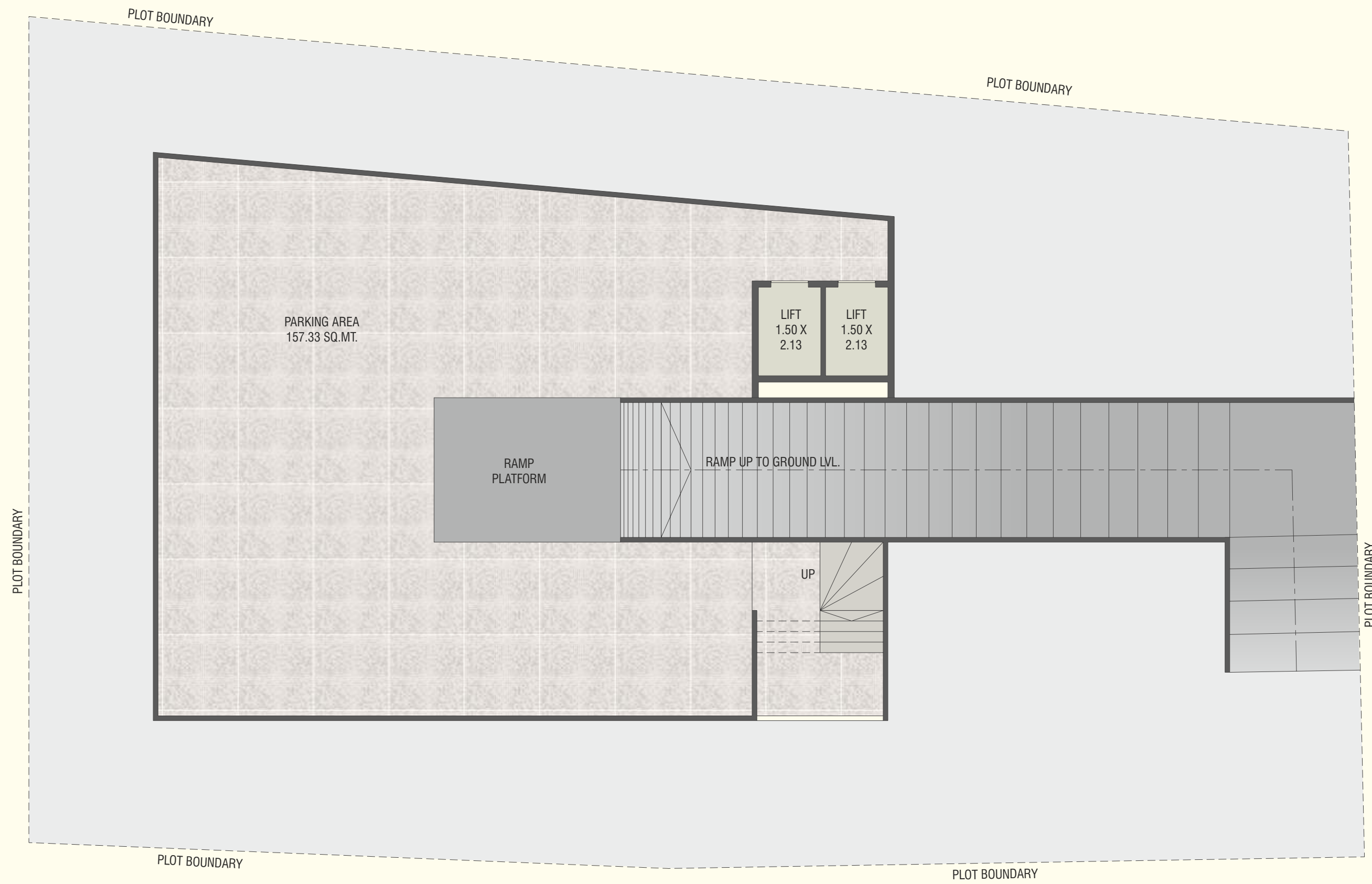

GROUND FLOOR PLAN





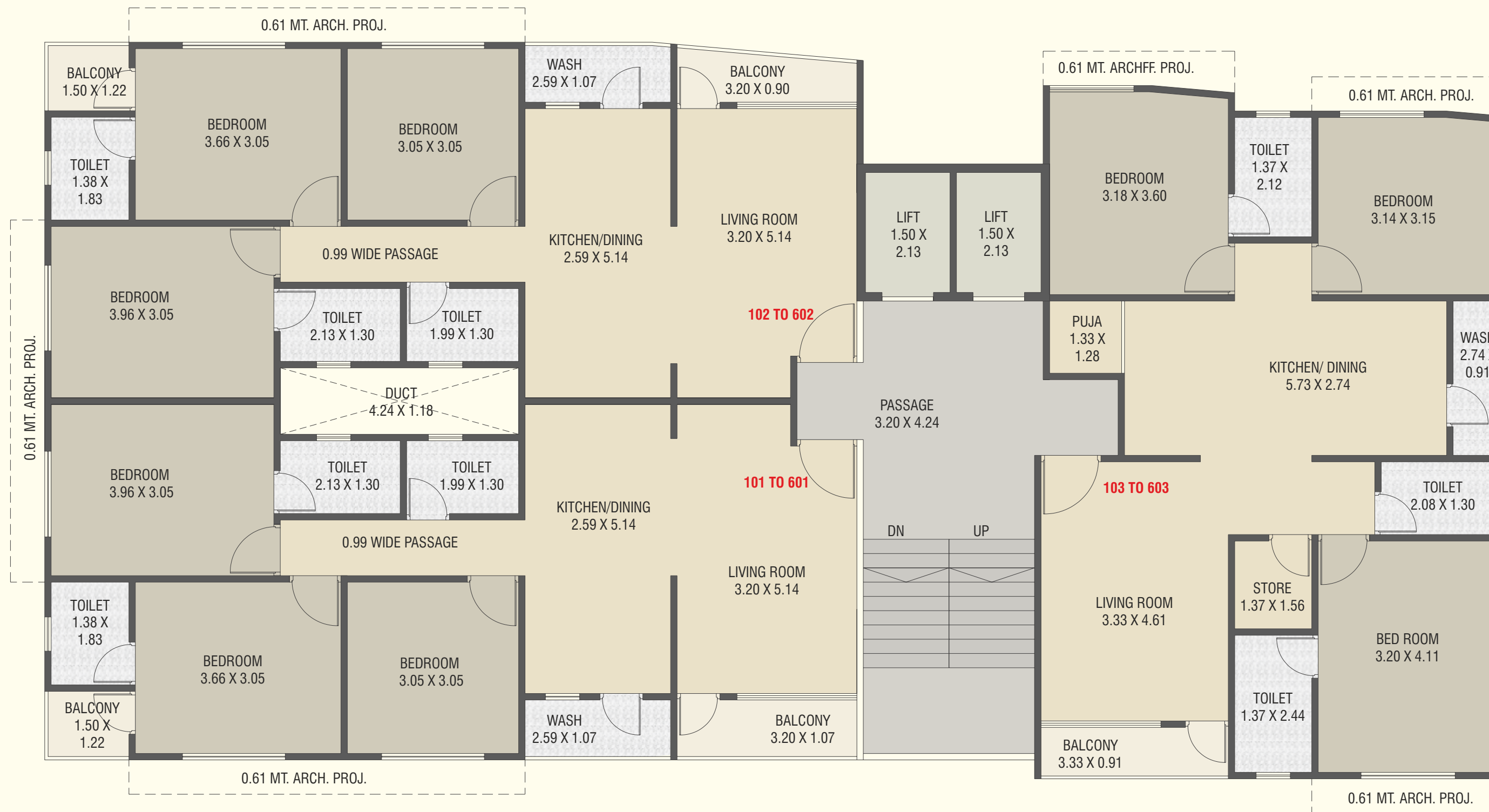



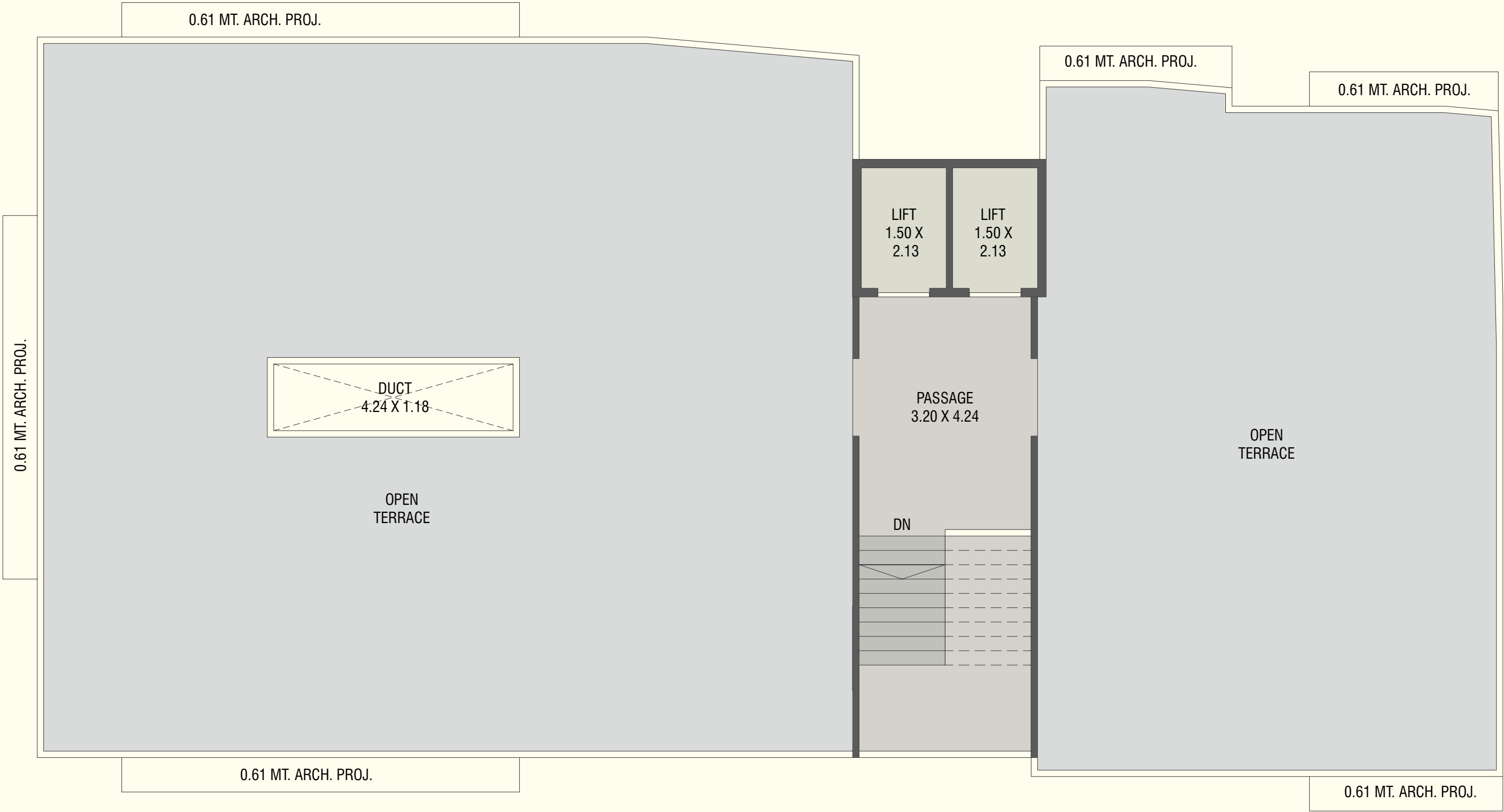

TYPICAL FLOOR PLAN (1st to 6th FLOOR)



TERRACE FLOOR PLAN



SPECIFICATION

-  **Structure :**
Earthquake resistant RCC frame structure as per structure design
-  **Finishing :**
Internal smooth plaster with two coat putty & External plaster with 100% acrylic paint
-  **Doors :**
Elegant entrance door & Internal flush door with laminate
-  **Windows :**
Color Anodized Aluminium windows & natural stone sills
-  **Kitchen :**
Granite platform with SS Sink and premium branded wall tiles. Dedo upto lintel level
-  **Flooring :**
Vitrified tiles flooring in all rooms
-  **Bathroom :**
Designer tiles upto lintel level with standard quality Jaquar C.P. Fittings and sanitary
-  **Electrification :**
 - AC Point in two bedrooms and living room
 - Geyser point in all bathroom with Good quality modular switches
 - Concealed ISI mark copper wiring

COMMON AMENITIES

- Underground & Overhead water tank with sensor
- 24 Hours water supply
- Standard quality passenger elevators
- Power back up for common utility
- Attractive name plate & letter box to maintain the uniformity of the project
- Fire Security system

