

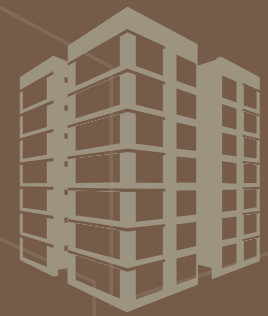

**SURIL**  
APARTMENTS



**SURIL**  
APARTMENTS



# GROUND FLOOR PLAN

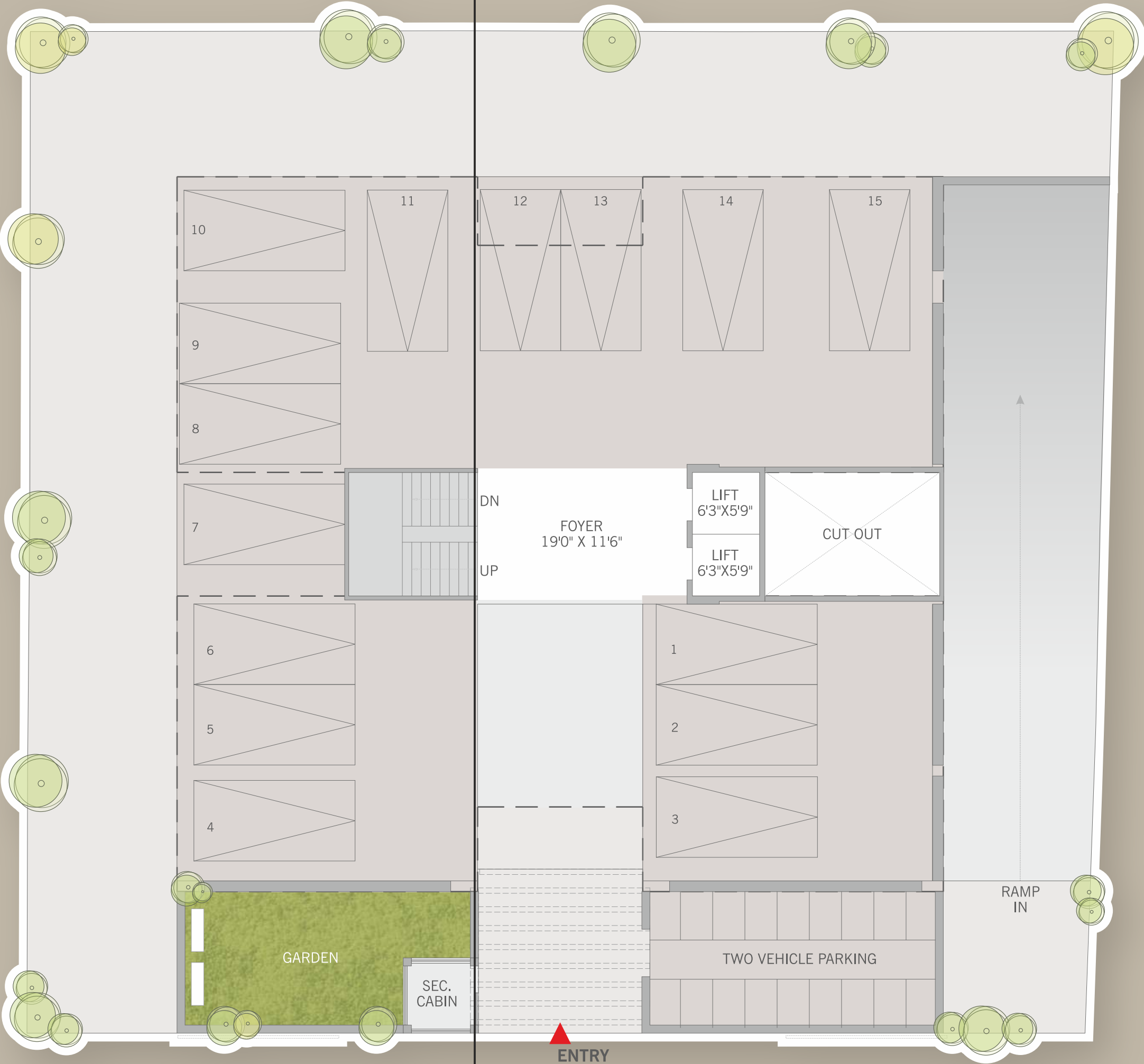

**SURIL**  
APARTMENTS

# TYPICAL FLOOR PLAN

(1ST TO 7TH)



**SURIL**  
APARTMENTS

# TYPICAL UNIT PLAN (1ST TO 7TH)

1	DRAWING ROOM	12'0" X 15'9"
1A	BALCONY	7'6" X 3'6"
2	KITCHEN / DINING	8'0" X 15'6"
2A	WASH	4'0" X 7'0"
3	BED ROOM - 1	10'0" X 11'0"
4	COM. TOILET	4'0" X 4'9"
5	BED ROOM - 2	12'6" X 11'0"
5A	TOILET	4'0" X 11'0"
6	BED ROOM - 3	10'0" X 11'0"
6A	TOILET	6'0" X 4'0"

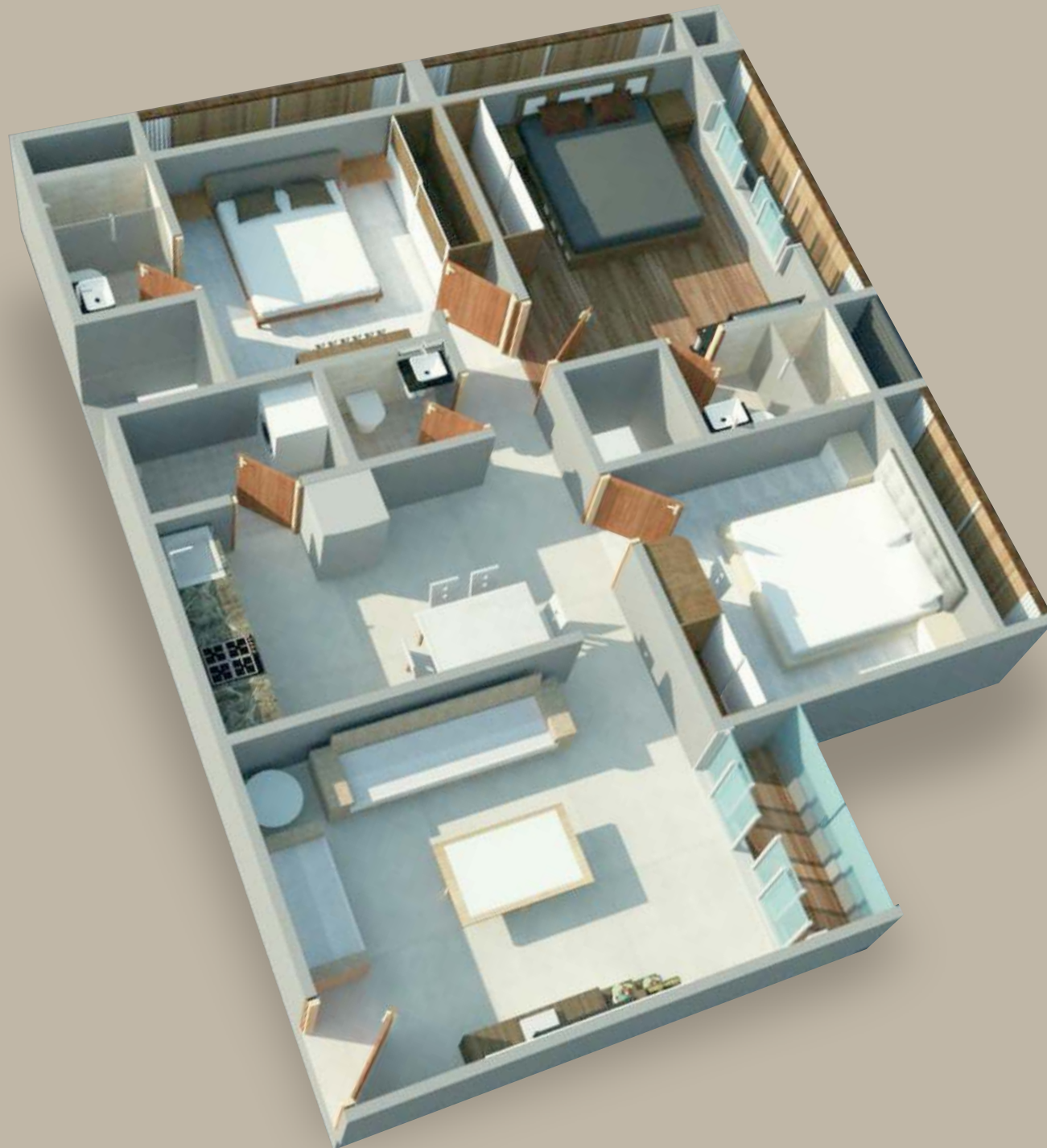
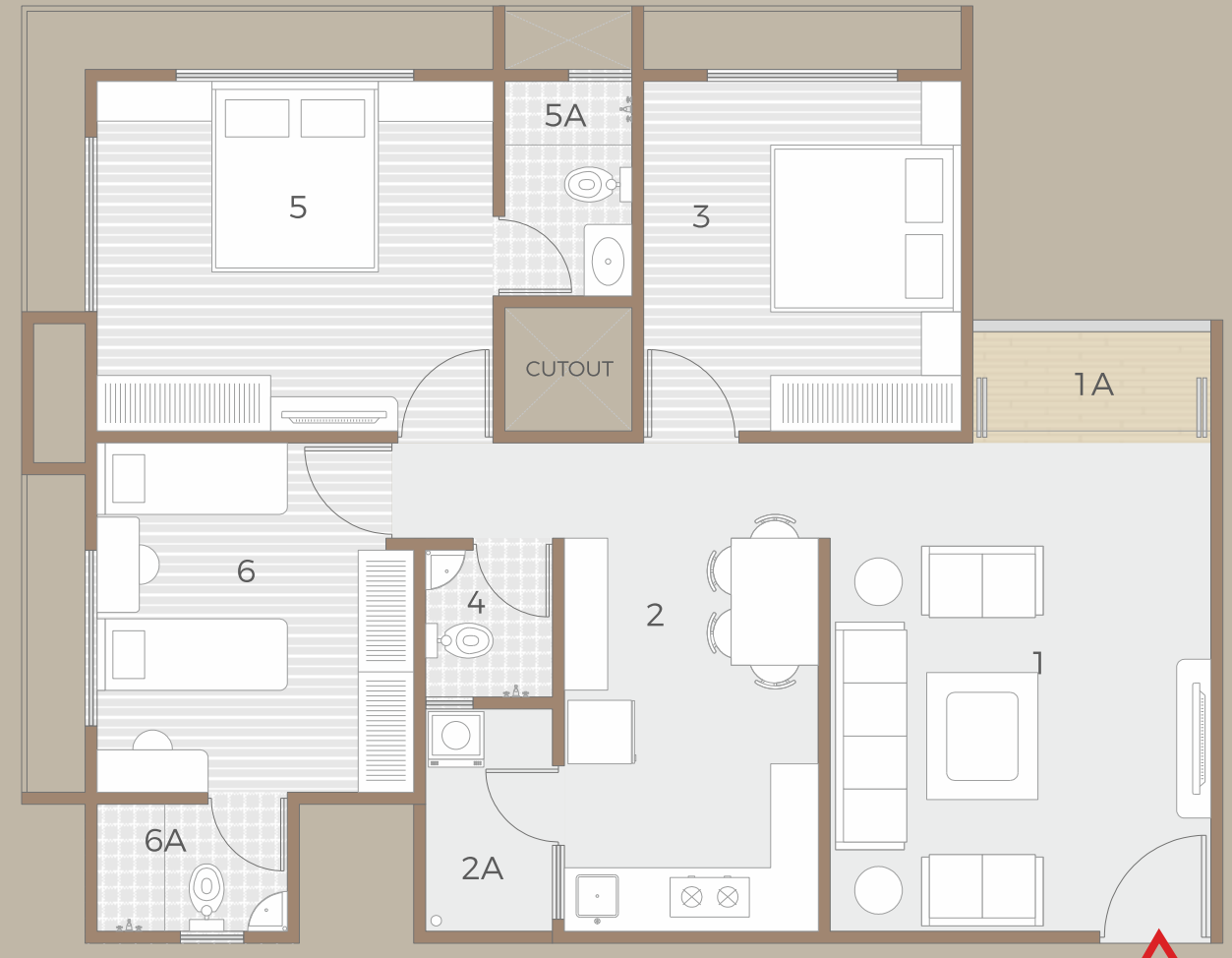
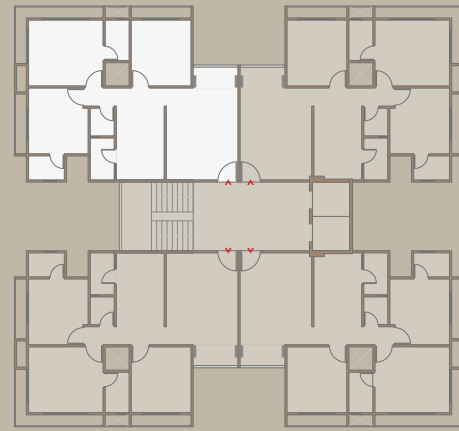

## SPECIFICATION

- STRUCTURE : Earthquake Resistant RCC frame structure using best suitable construction technology
- MASONRY : Sand based concrete blocks (100 mm thick)
- FLOORING : Premium brand Vitrified tiles (800 x 800)mm in drawing and dining room and (600 x 600)mm tiles flooring in all other areas
- KITCHEN : Granite platform with superior quality S.S. sink and cladding up to lintel level
- BATHROOMS : Superior Quality Sanitary and Plumbing Fixtures and Designer bathrooms with glazed tile flooring
- DOORS : Premium flushed doors (IST brand) with wooden frame and cylindrical branded locks
- WINDOWS : Precision cut Aluminum windows with powder coat
- ELECTRICAL : Concealed 3 Phase electrification with ISI quality copper wiring
- FINISHES : External: Acrylic Textured Finish  
Internal: Mala Plaster with putty finish
- WATER PROOFING : Waterproofing done as per norms for bathrooms and terraces



**SURIL**  
APARTMENTS

# KEY PLAN

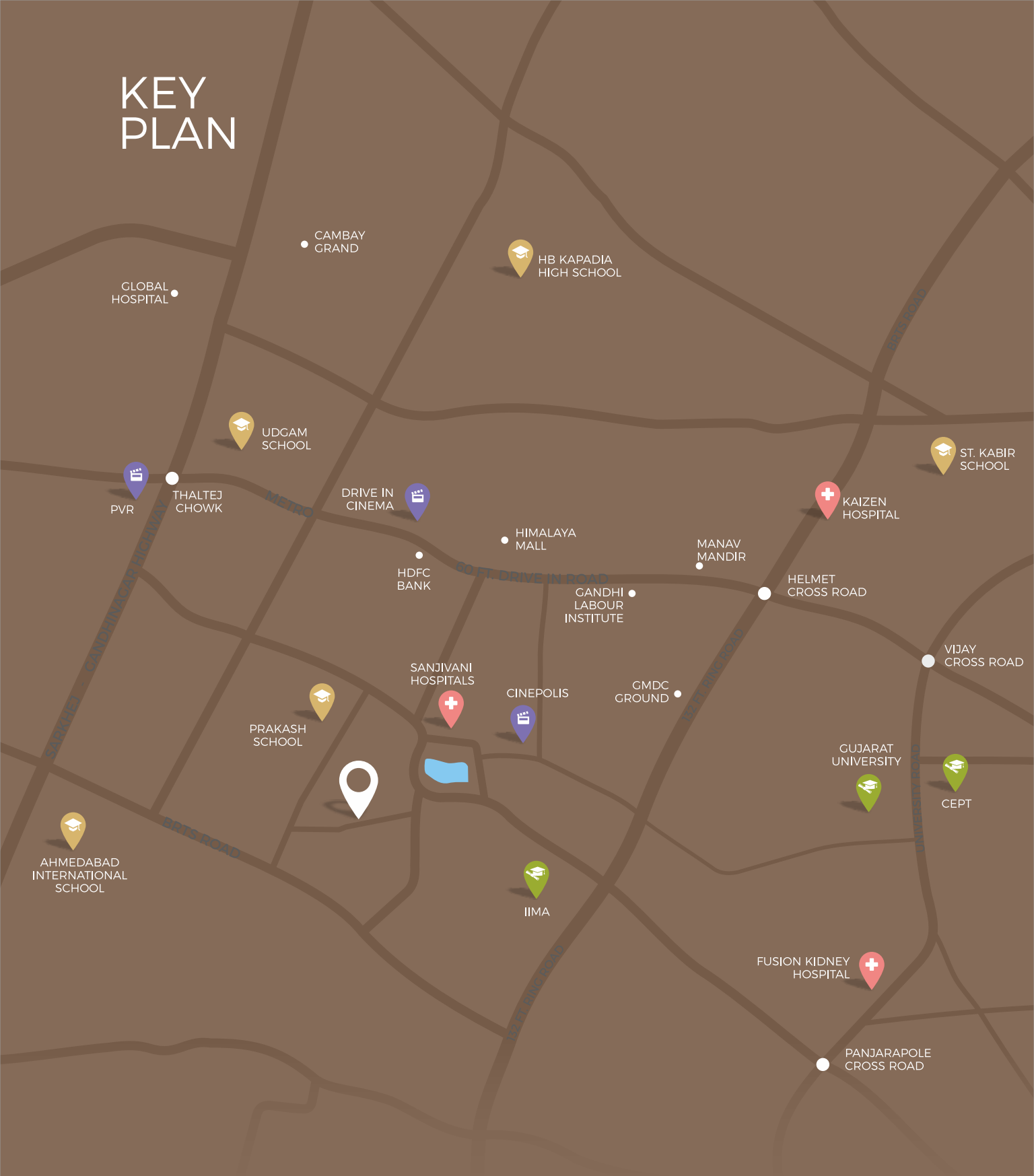

**SURIL**  
APARTMENTS

## EXCELLON PROJECTS LLP

F116 Kamdhenu Complex, Polytechnic,  
Ahmedabad - 380015.

Tel : : +91 79 2630 6775 / 2630 6776

excellonpro@gmail.com

[www.gujrera.gujarat.gov.in](http://www.gujrera.gujarat.gov.in)

RERA Registration No.:

Architect: Kartik Acharya

Engineer: Jayesh Shah

Structural Engineer: Ketav Joshi