

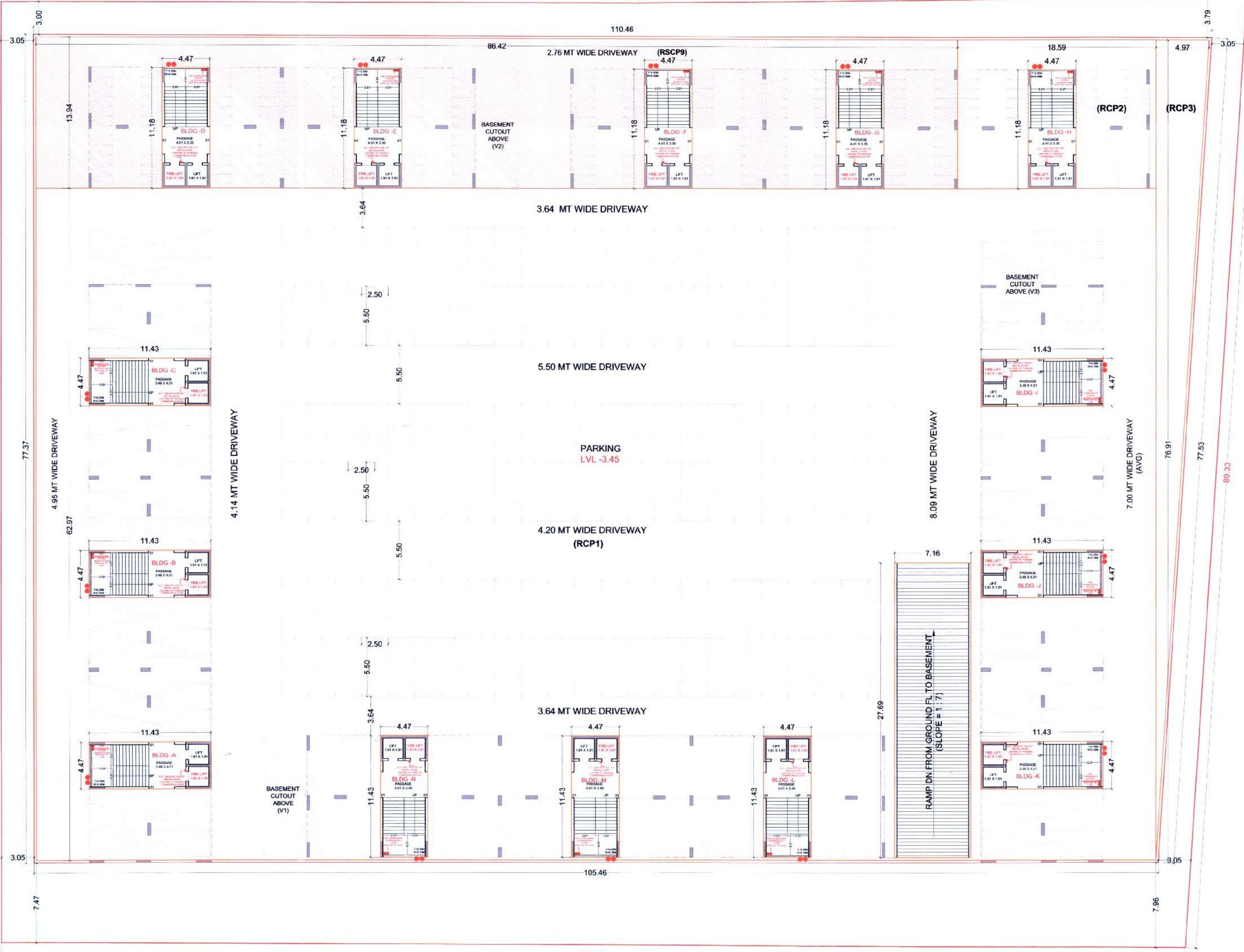

Avadh ONICA





BASEMENT LAYOUT PLAN
SCALE: 1.00 CM = 2.00MT



18.00 MT. WIDE ROAD

BASEMENT AREA	89903.73 SQ.FT.
NO. OF CARS @BASEMENT FLOOR	225
NO. OF CARS @GROUND FLOOR	135
TOTAL NO. OF SCOOTER	363





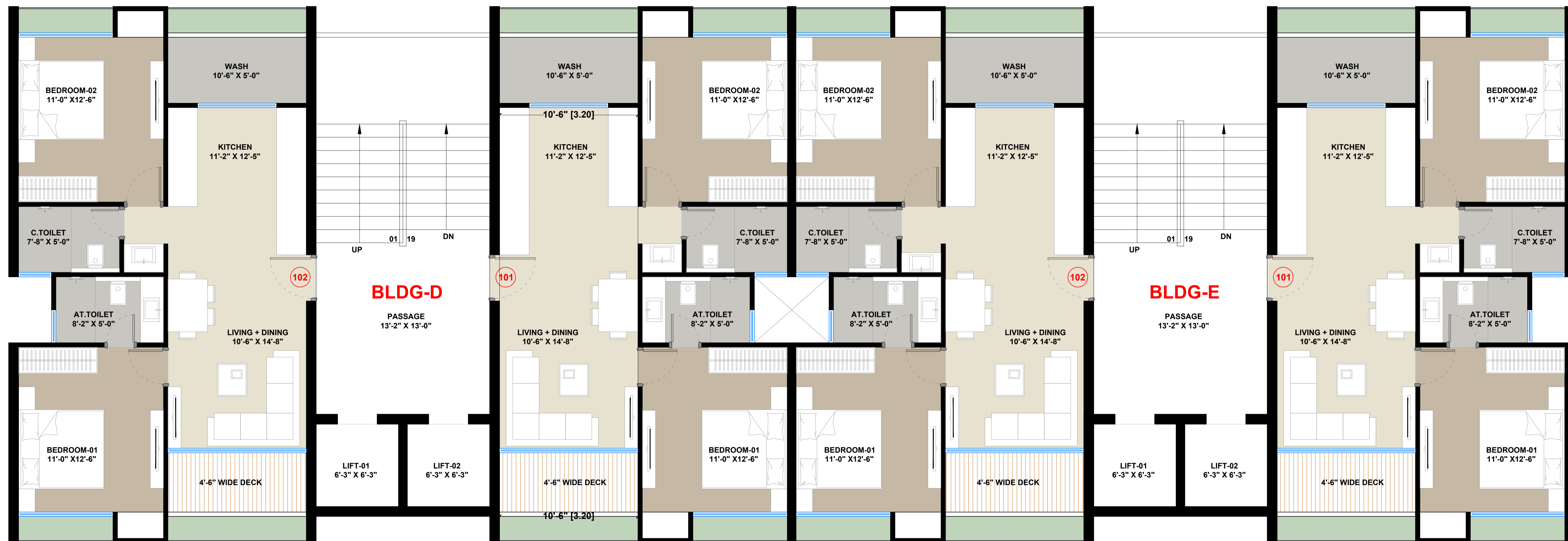







Avadh ONICA

VENTURE BY



PROJECT : ORANGE REALTY

ARCHITECT

Architect



Sanjay Josshi

STRUCTURAL DES.



Vikas Patel
M.E. (Structure)

E-mail : sales@avadhprojects.com

Website : www.avadhprojects.com

Site Address :

Avadh Onica - T.P. 82 (Dumas) F.P. No.93, R.S.No 764,765, Nr. Rajhans Belliza, Dumas Road, Surat - 394550





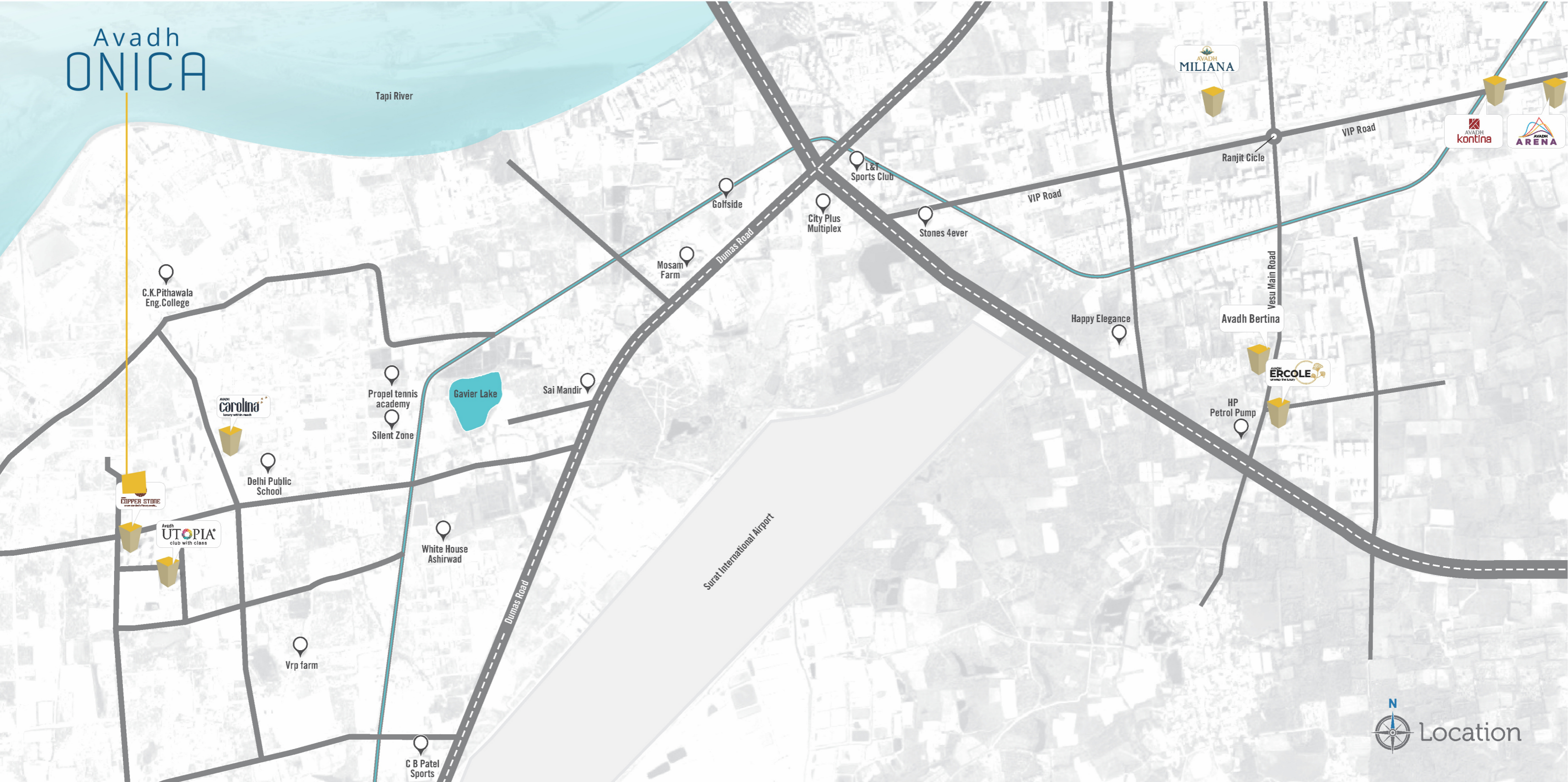

Contact No. :- +91 9879364000 / 98793 65000

Avadh ONICA



NOTES : • This brochure is for private circulation only. By no means, it will form part of any legal contract.

NEAR BY LOCATION

- 
Metro
 10.6 k.m.
- 
Hospital
 7.1 k.m.
- 
Textile Market
 17.2 k.m.
- 
Airport
 3.0 k.m.
- 
D.P.S. School
 0.5 k.m.
- 
Diamond Bourse
 10.4 k.m.
- 
Surat Railway Station
 18.5 k.m.