

**N.A., N.O.C & Title Clear**



**balmukund**  
**INDUSTRIAL PARK**



**@ Singarva**

**Prime Location**

**SATYAY ENTERPRISE**



## :: સુવિધાઓ ::

- ૨૧ ફુટ હાઈટ વાળા ઈન્ડસ્ટ્રીયલ શેડ.
- ૧૪ ફુટ ની હાઈટ વાળું શટર.
- ૧૦ HP પાવર
- ૨૪ કલાક પાણીની સુવિધા
- ૩૦ ફુટ RCC ઈન્ટરનલ રોડ.
- N.A., N.O.C., Title Clear & Plan સાથે
- સ્ટ્રીટ લાઈટ
- લોન પેપર ઉપલબ્ધ.
- દરેક શેડમાં પર્સનલ બાયરુમ.
- સોસાયટીનો સ્વતંત્ર બોર અને પાણી ના મીટર
- સીક્યોરીટી કેબીન સાથે આકર્ષક મેઈન ગેટ.



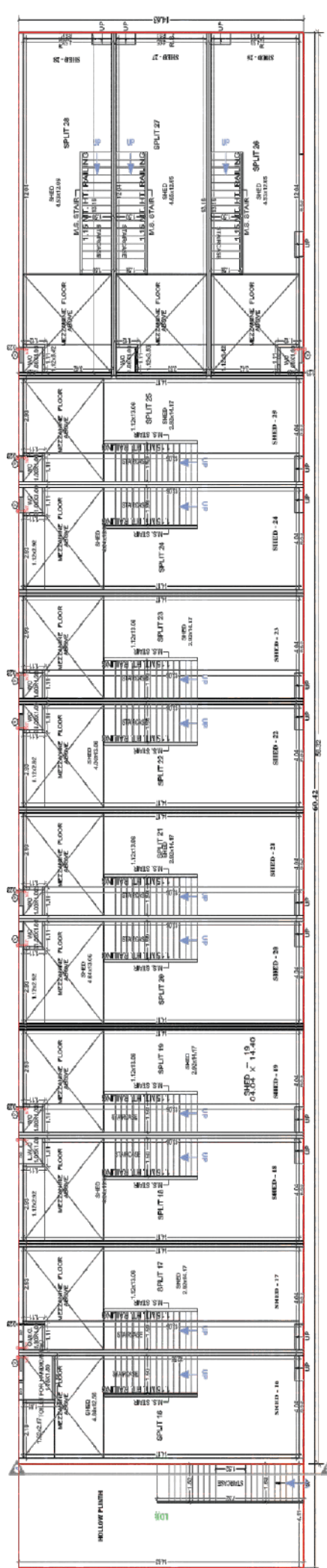

GROUND FLOOR PLAN  
(Proposed)  
(SCALE 1:100)

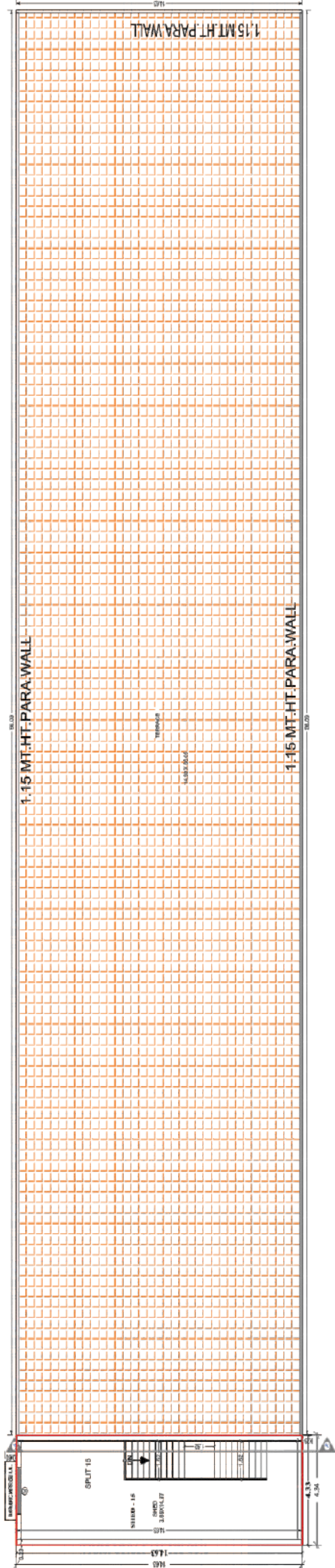

FIRST FLOOR PLAN  
(Proposed)  
(SCALE 1:100)

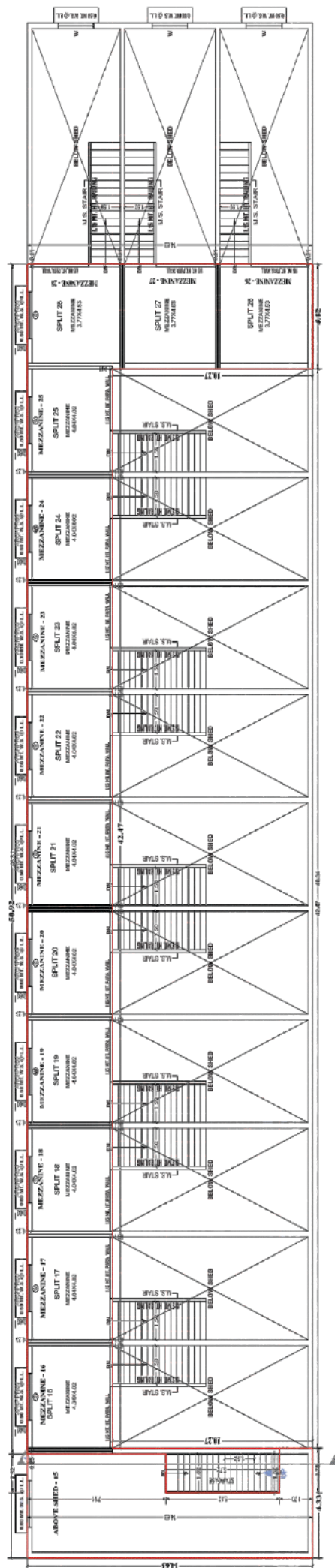

MEZZANINE @ GROUND FLOOR PLAN  
(Proposed)  
(SCALE 1:100)

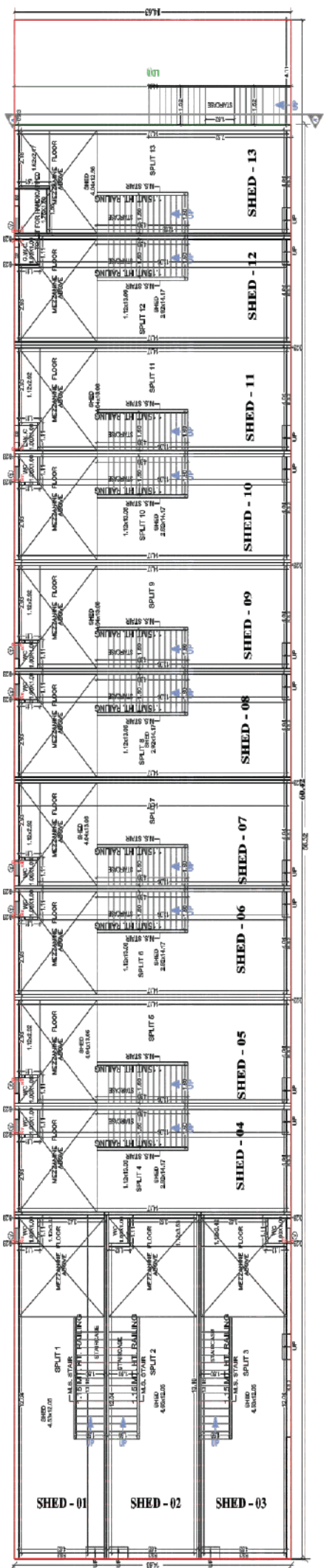

GROUND FLOOR PLAN  
(Proposed)  
(SCALE 1:100)

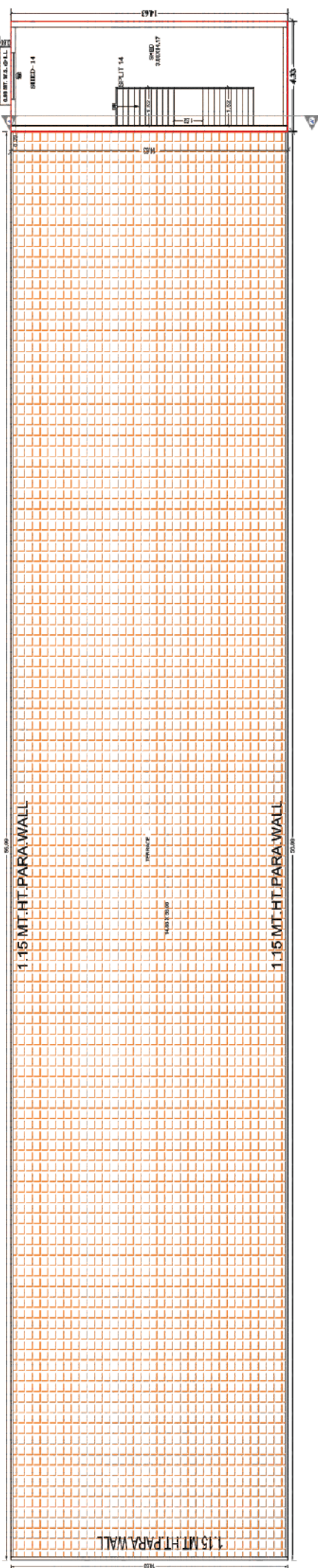

FIRST FLOOR PLAN  
(Proposed)  
(SCALE 1:100)

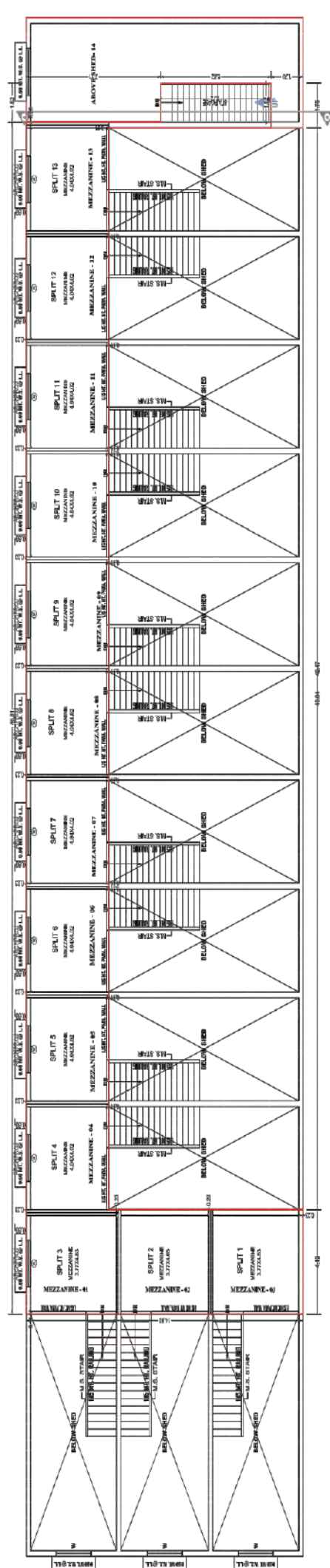

MEZZANINE @ GROUND FLOOR PLAN  
(Proposed)  
(SCALE 1:100)

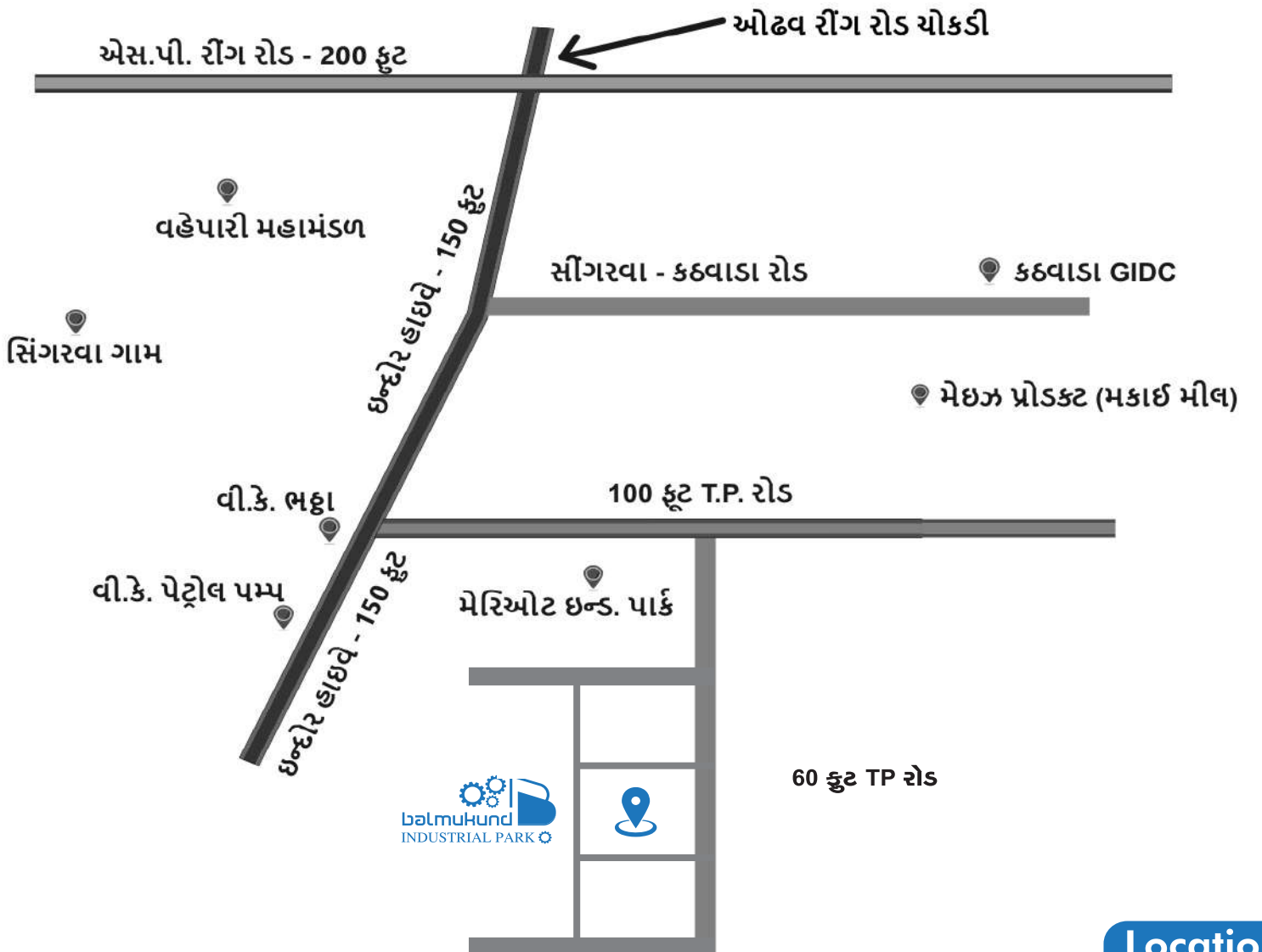

Location

SATYAY ENTERPRISE