

# CENTER POINT

SHOP

PLAY

RELISH



**CENTER  
POINT**  
SHOP PLAY RELISH

**CENTER  
POINT**  
SHOP PLAY RELISH

**VANEEZA**

**VANEEZA**

The Little Things

The Little Things

GAME ZONE

GAME ZONE

WEST

WEST

Allison's

Allison's

TINN

Pizza House

Embun Restaurant

SAMSUNG

Embun Restaurant

FRESH

# CENTER POINT A NEW JUNCTION TO SHOP PLAY RELISH

CENTER POINT is spread over an expansive space offering a spacious establishment for multi-label brands and businesses to showcase their products in each showroom.

Our meticulous planning and thoughtful design, coupled with extensive basement parking, enable us to partition the entire structure into diverse showrooms of varying sizes tailored to suit your brand and business needs.

At CENTER POINT, we seamlessly integrate various elements to create a memorable experience for families. This comprehensive approach combines:

**Shops:** An array of high-end premium brands and mid-range chains in fashion, wellness, gadgets, and home décor.

**Entertainment:** A dedicated floor featuring a multiplex with multiple screens and a kids' zone for a complete family-friendly experience.

**Food Court:** A vibrant high-street food court complemented by space for stand-alone restaurants, providing gourmet meals and an upscale dining experience.

The idea is to establish a strong recall value by offering a one-stop destination that caters to every aspect, whether it's fashion or food, providing abundant choices within each segment.





# TOWNSHIP PLAN



Disclaimer: All data and information provided herein (including but not limited to the lay out, design etc.) is provided on indicative basis and the same may be subject to change or withdrawal without notice. All data and information provided herein are solely intended to provide general information and any information of special interest should be obtained through independent verification.

# LAYOUT PLAN (GROUND FLOOR PLAN)

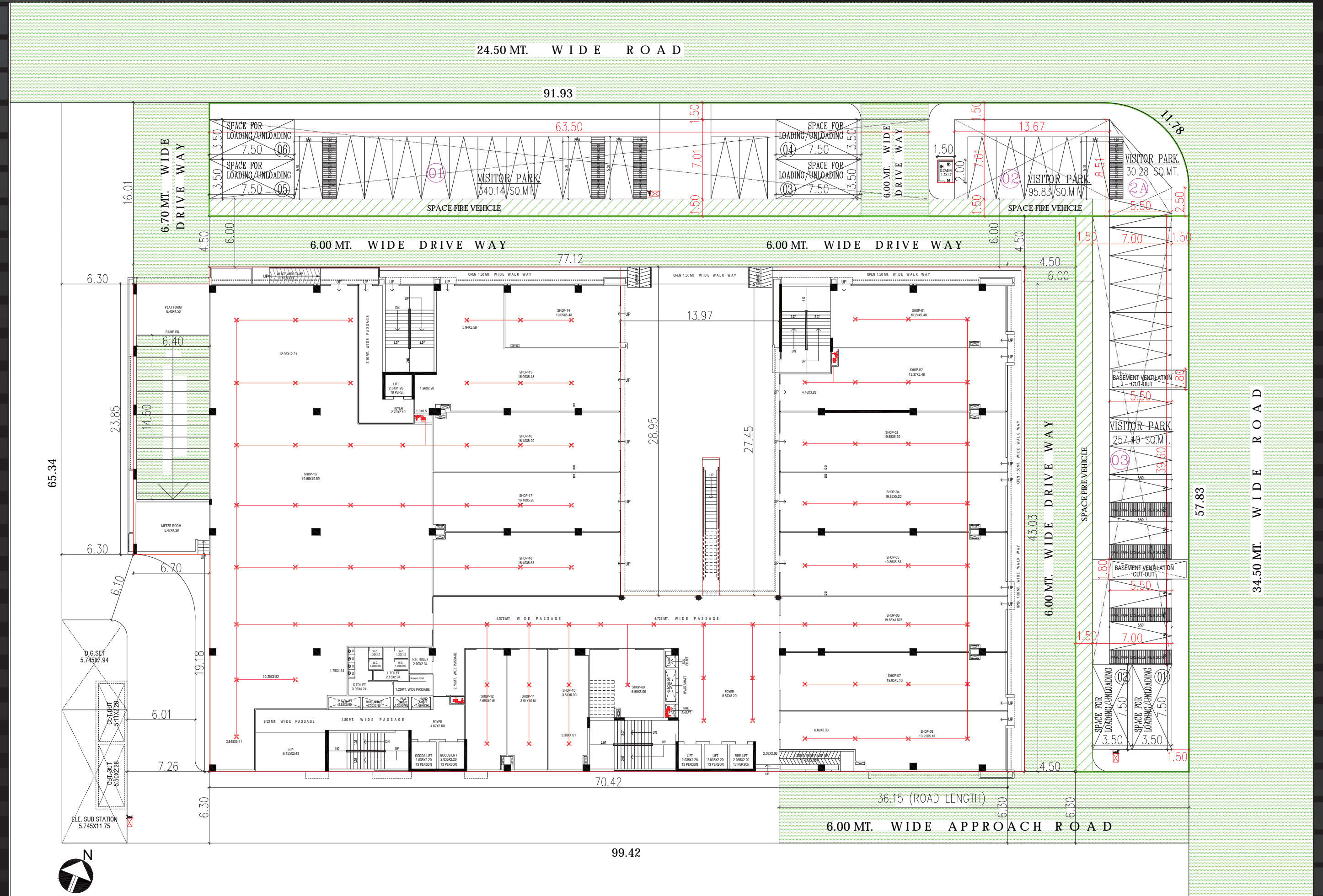

# 1<sup>ST</sup> FLOOR PLAN

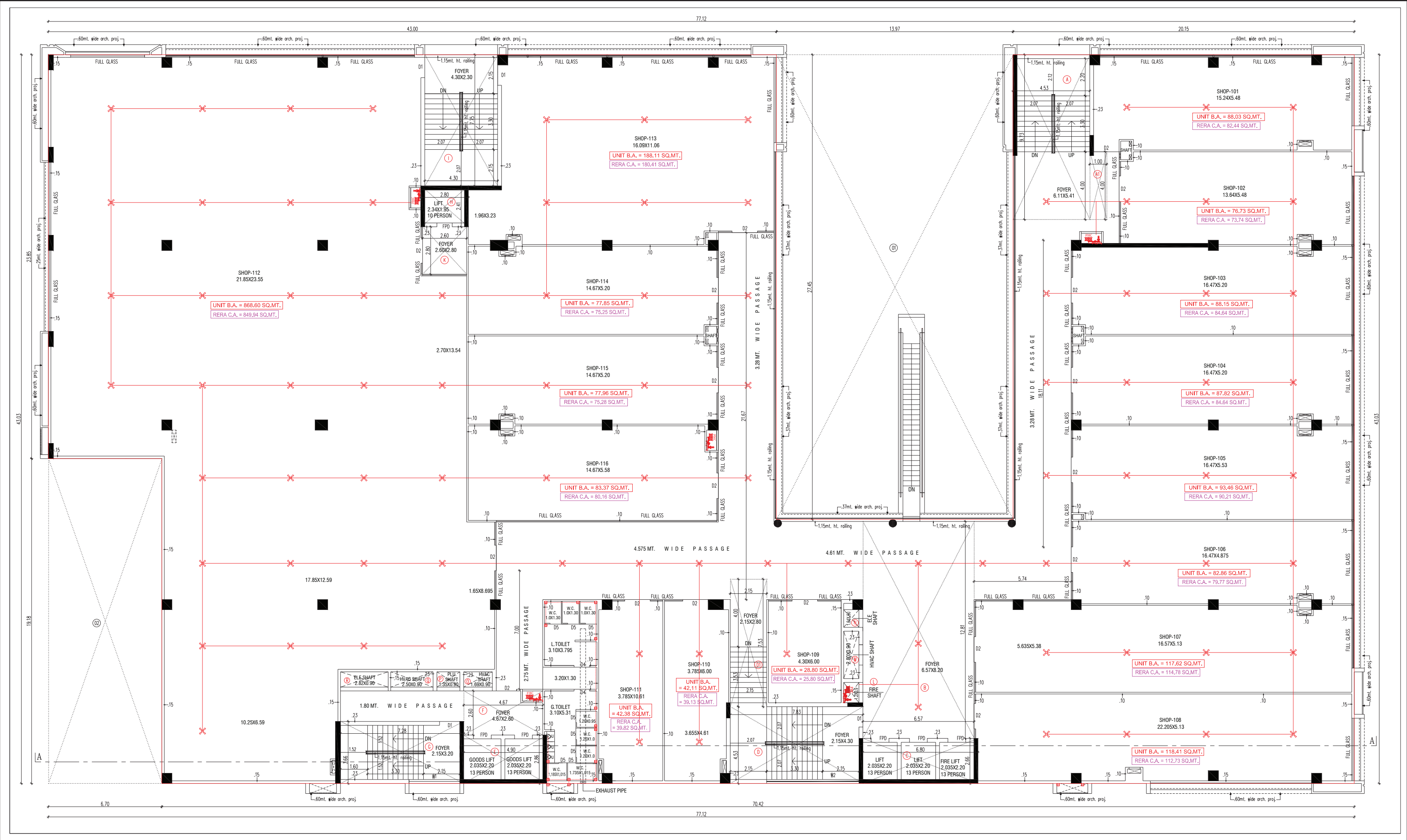

## RERA CARPET AREA CALCULATION

### 1st. FLOOR

#### SHOP - 101

01. 01.50MT. X 00.63MT.	=	00.95 SQ.MT.
02. 02.35MT. X 04.85MT.	=	11.40 SQ.MT.
03. 09.67MT. X 05.48MT.	=	52.99 SQ.MT.
04. 00.95MT. X 04.90MT.	=	04.66 SQ.MT.
05. 02.27MT. X 05.48MT.	=	12.44 SQ.MT.
NET RERA CARPET AREA	=	<u>82.44 SQ.MT.</u>

#### SHOP - 102

01. 00.75MT. X 04.90MT.	=	03.68 SQ.MT.
02. 09.67MT. X 05.48MT.	=	52.99 SQ.MT.
03. 03.22MT. X 04.88MT.	=	15.71 SQ.MT.
04. 02.27MT. X 00.60MT.	=	01.36 SQ.MT.
NET RERA CARPET AREA	=	<u>73.74 SQ.MT.</u>

#### SHOP - 103

01. 00.75MT. X 04.63MT.	=	03.47 SQ.MT.
02. 12.50MT. X 05.20MT.	=	65.00 SQ.MT.
03. 03.22MT. X 04.60MT.	=	14.81 SQ.MT.
04. 02.27MT. X 00.60MT.	=	01.36 SQ.MT.
NET RERA CARPET AREA	=	<u>84.64 SQ.MT.</u>

#### SHOP - 104

01. 00.75MT. X 04.63MT.	=	03.47 SQ.MT.
02. 12.50MT. X 05.20MT.	=	65.00 SQ.MT.
03. 03.22MT. X 04.60MT.	=	14.81 SQ.MT.
04. 02.27MT. X 00.60MT.	=	01.36 SQ.MT.
NET RERA CARPET AREA	=	<u>84.64 SQ.MT.</u>

#### SHOP - 105

01. 00.75MT. X 05.13MT.	=	03.85 SQ.MT.
02. 12.50MT. X 05.53MT.	=	69.13 SQ.MT.
03. 03.22MT. X 04.93MT.	=	15.87 SQ.MT.
04. 02.27MT. X 00.60MT.	=	01.36 SQ.MT.
NET RERA CARPET AREA	=	<u>90.21 SQ.MT.</u>

#### SHOP - 106

01. 13.25MT. X 04.88MT.	=	64.66 SQ.MT.
03. 03.22MT. X 04.27MT.	=	13.75 SQ.MT.
04. 02.27MT. X 00.60MT.	=	01.36 SQ.MT.
NET RERA CARPET AREA	=	<u>79.77 SQ.MT.</u>

#### SHOP - 107

01. 05.64MT. X 05.38MT.	=	30.34 SQ.MT.
02. 13.35MT. X 05.13MT.	=	68.49 SQ.MT.
03. 03.22MT. X 04.53MT.	=	14.59 SQ.MT.
04. 02.27MT. X 00.60MT.	=	01.36 SQ.MT.
NET RERA CARPET AREA	=	<u>114.78 SQ.MT.</u>

#### SHOP - 108

01. 00.13MT. X 02.62MT.	=	00.34 SQ.MT.
02. 08.71MT. X 05.13MT.	=	44.68 SQ.MT.
03. 01.03MT. X 04.33MT.	=	04.46 SQ.MT.
04. 12.33MT. X 05.13MT.	=	63.25 SQ.MT.
NET RERA CARPET AREA	=	<u>112.73 SQ.MT.</u>

#### SHOP - 109

01. 04.30MT. X 06.00MT.	=	25.80 SQ.MT.
NET RERA CARPET AREA	=	<u>25.80 SQ.MT.</u>

#### SHOP - 110

01. 03.79MT. X 06.00MT.	=	22.74 SQ.MT.
02. 03.66MT. X 03.31MT.	=	12.11 SQ.MT.
03. 03.29MT. X 01.30MT.	=	04.28 SQ.MT.
NET RERA CARPET AREA	=	<u>39.13 SQ.MT.</u>

#### SHOP - 111

01. 03.79MT. X 09.31MT.	=	35.28 SQ.MT.
02. 03.49MT. X 01.30MT.	=	04.54 SQ.MT.
NET RERA CARPET AREA	=	<u>39.82 SQ.MT.</u>

#### SHOP - 112

01. 01.65MT. X 08.70MT.	=	14.36 SQ.MT.
02. 10.25MT. X 06.59MT.	=	67.55 SQ.MT.
03. 17.85MT. X 12.59MT.	=	224.73 SQ.MT.
04. 02.70MT. X 10.64MT.	=	28.73 SQ.MT.
05. 21.85MT. X 23.55MT.	=	514.57 SQ.MT.
NET RERA CARPET AREA	=	<u>849.94 SQ.MT.</u>

#### SHOP - 113

01. 04.13MT. X 10.26MT.	=	42.37 SQ.MT.
02. 11.96MT. X 07.83MT.	=	93.65 SQ.MT.
03. 10.74MT. X 03.23MT.	=	34.69 SQ.MT.
04. 03.18MT. X 02.63MT.	=	08.36 SQ.MT.
05. 02.23MT. X 00.60MT.	=	01.34 SQ.MT.
NET RERA CARPET AREA	=	<u>180.41 SQ.MT.</u>

#### SHOP - 114

01. 00.75MT. X 04.63MT.	=	03.47 SQ.MT.
02. 11.11MT. X 05.20MT.	=	57.77 SQ.MT.
03. 02.81MT. X 04.60MT.	=	12.93 SQ.MT.
04. 01.80MT. X 00.60MT.	=	01.08 SQ.MT.
NET RERA CARPET AREA	=	<u>75.25 SQ.MT.</u>

#### SHOP - 115

01. 00.75MT. X 04.63MT.	=	03.47 SQ.MT.
02. 11.17MT. X 05.20MT.	=	58.08 SQ.MT.
03. 02.75MT. X 04.60MT.	=	12.65 SQ.MT.
04. 01.80MT. X 00.60MT.	=	01.08 SQ.MT.
NET RERA CARPET AREA	=	<u>75.28 SQ.MT.</u>

#### SHOP - 116

01. 00.70MT. X 04.03MT.	=	02.82 SQ.MT.
02. 11.16MT. X 05.58MT.	=	62.27 SQ.MT.
03. 02.81MT. X 04.98MT.	=	13.99 SQ.MT.
04. 01.80MT. X 00.60MT.	=	01.08 SQ.MT.
NET RERA CARPET AREA	=	<u>80.16 SQ.MT.</u>



# 2<sup>ND</sup> FLOOR PLAN

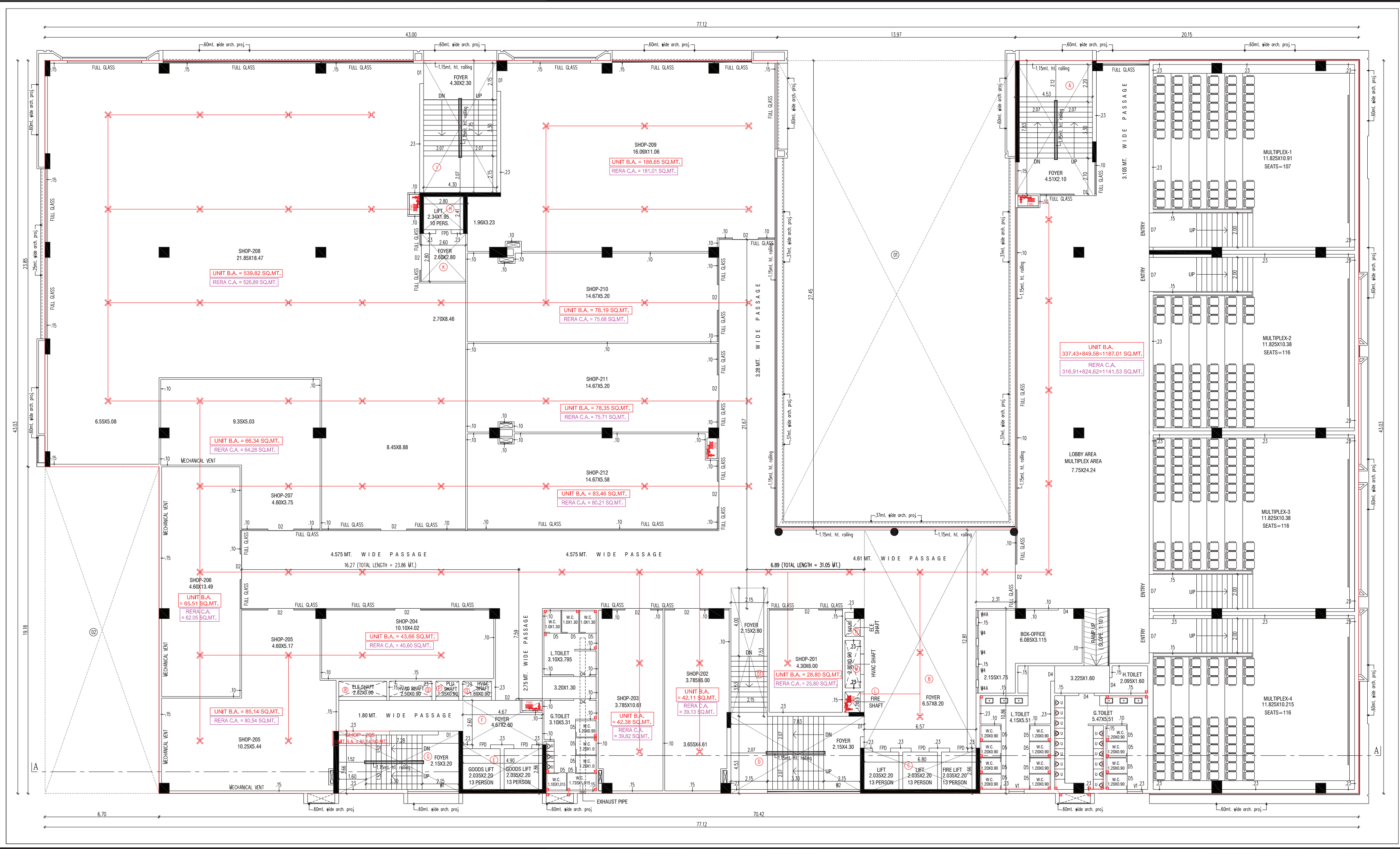

## 2<sup>ND</sup> FLOOR RERA CARPET AREA

### RERA CARPET AREA CALCULATION

#### 2nd. FLOOR

##### SHOP – 201

01. 04.30MT. X 06.00MT.	=	25.80 SQ.MT.
NET RERA CARPET AREA	=	<u>25.80 SQ.MT.</u>

##### SHOP – 202

01. 03.79MT. X 06.00MT.	=	22.74 SQ.MT.
02. 03.66MT. X 03.31MT.	=	12.11 SQ.MT.
03. 03.29MT. X 01.30MT.	=	04.28 SQ.MT.
NET RERA CARPET AREA	=	<u>39.13 SQ.MT.</u>

##### SHOP – 203

01. 03.79MT. X 09.31MT.	=	35.28 SQ.MT.
02. 03.49MT. X 01.30MT.	=	04.54 SQ.MT.
NET RERA CARPET AREA	=	<u>39.82 SQ.MT.</u>

##### SHOP – 204

01. 10.10MT. X 04.02MT.	=	40.60 SQ.MT.
NET RERA CARPET AREA	=	<u>40.60 SQ.MT.</u>

##### SHOP – 205

01. 04.60MT. X 04.12MT.	=	18.95 SQ.MT.
02. 05.55MT. X 06.49MT.	=	36.02 SQ.MT.
03. 04.70MT. X 05.44MT.	=	25.57 SQ.MT.
NET RERA CARPET AREA	=	<u>80.54 SQ.MT.</u>

##### SHOP – 206

01. 04.60MT. X 13.49MT.	=	62.05 SQ.MT.
NET RERA CARPET AREA	=	<u>62.05 SQ.MT.</u>

##### SHOP – 207

01. 04.60MT. X 03.75MT.	=	17.25 SQ.MT.
02. 09.35MT. X 05.03MT.	=	47.03 SQ.MT.
NET RERA CARPET AREA	=	<u>64.28 SQ.MT.</u>

##### SHOP – 208

01. 08.45MT. X 08.88MT.	=	75.04 SQ.MT.
02. 02.70MT. X 05.56MT.	=	15.01 SQ.MT.
03. 06.55MT. X 05.08MT.	=	33.27 SQ.MT.
04. 21.85MT. X 18.47MT.	=	403.57 SQ.MT.
NET RERA CARPET AREA	=	<u>526.89 SQ.MT.</u>

##### SHOP – 209

01. 03.38MT. X 10.26MT.	=	34.68 SQ.MT.
02. 12.71MT. X 07.83MT.	=	99.52 SQ.MT.
03. 11.49MT. X 03.23MT.	=	37.11 SQ.MT.
04. 03.18MT. X 02.63MT.	=	08.36 SQ.MT.
05. 02.23MT. X 00.60MT.	=	01.34 SQ.MT.
NET RERA CARPET AREA	=	<u>181.01 SQ.MT.</u>

##### SHOP – 210

01. 11.86MT. X 05.20MT.	=	61.67 SQ.MT.
02. 02.81MT. X 04.60MT.	=	12.93 SQ.MT.
03. 01.80MT. X 00.60MT.	=	01.08 SQ.MT.
NET RERA CARPET AREA	=	<u>75.68 SQ.MT.</u>

##### SHOP – 211

01. 11.92MT. X 05.20MT.	=	61.98 SQ.MT.
02. 02.75MT. X 04.60MT.	=	12.65 SQ.MT.
03. 01.80MT. X 00.60MT.	=	01.08 SQ.MT.
NET RERA CARPET AREA	=	<u>75.71 SQ.MT.</u>

##### SHOP – 212

01. 00.70MT. X 04.03MT.	=	02.82 SQ.MT.
02. 11.22MT. X 05.58MT.	=	62.61 SQ.MT.
03. 01.80MT. X 00.60MT.	=	01.08 SQ.MT.
04. 02.75MT. X 04.98MT.	=	13.70 SQ.MT.
NET RERA CARPET AREA	=	<u>80.21 SQ.MT.</u>

##### MULTIPLEX

01. 03.11MT. X 07.68MT.	=	23.88 SQ.MT.
02. 07.75MT. X 24.34MT.	=	188.64 SQ.MT.
03. 10.02MT. X 03.12MT.	=	31.26 SQ.MT.
04. 09.93MT. X 01.75MT.	=	17.38 SQ.MT.
05. 09.85MT. X 05.66MT.	=	55.75 SQ.MT.
NET RERA CARPET AREA	=	<u>316.91 SQ.MT.</u>

# 3<sup>RD</sup> FLOOR PLAN

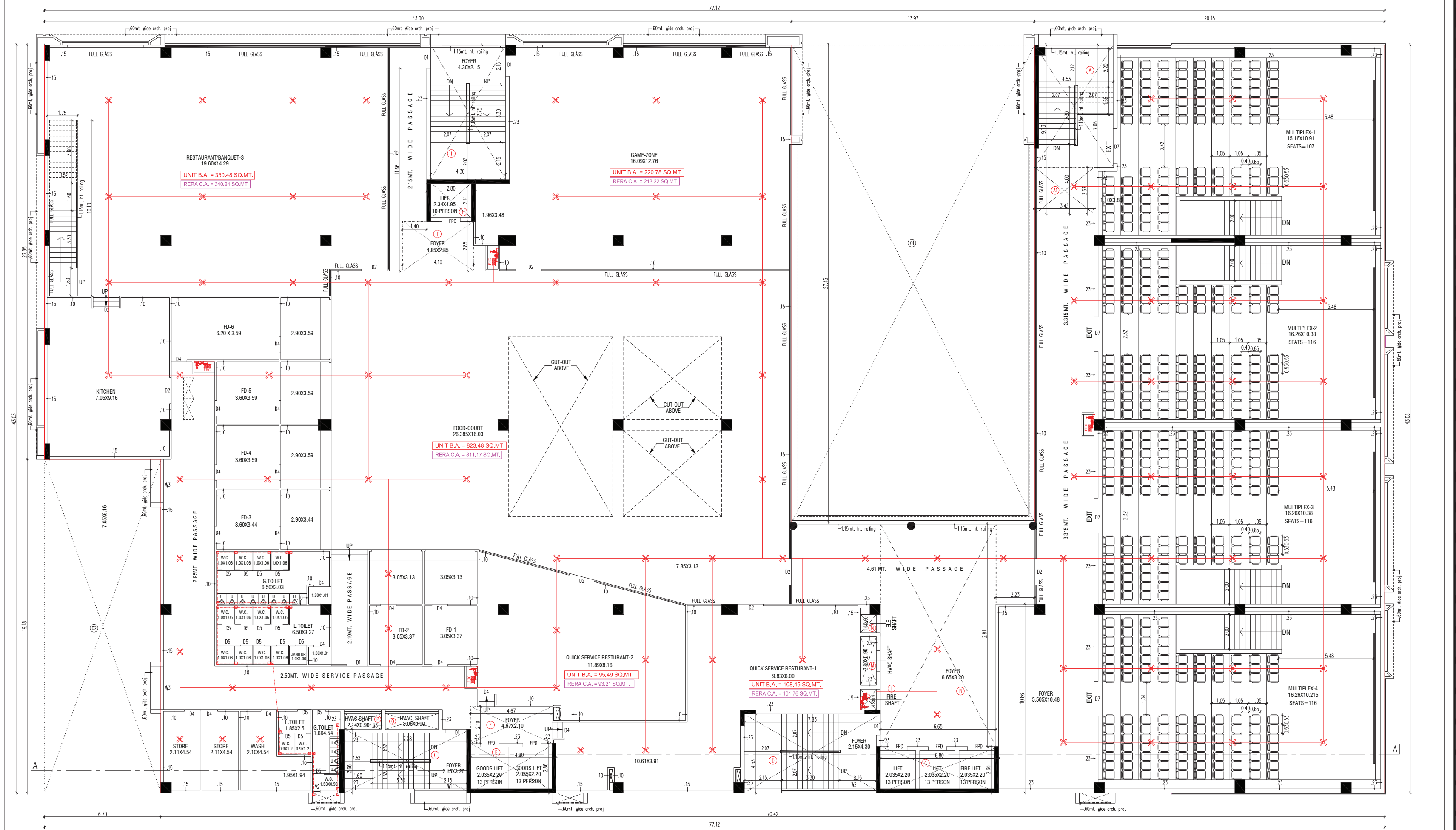

## 3<sup>RD</sup> FLOOR RERA CARPET AREA

### RERA CARPET AREA CALCULATION

#### 3rd. FLOOR

##### QUICK SERVICE RESTURANT-1

01.	09.83MT. X 06.00MT.	=	58.98 SQ.MT.
02.	03.05MT. X 03.31MT.	=	10.10 SQ.MT.
03.	06.87MT. X 01.30MT.	=	08.93 SQ.MT.
04.	02.97MT. X 01.30MT.	=	03.86 SQ.MT.
05.	07.56MT. X 02.61MT.	=	19.73 SQ.MT.
06.	00.13MT. X 01.20MT.	=	00.16 SQ.MT.
NET RERA CARPET AREA =			101.76 SQ.MT.

##### QUICK SERVICE RESTURANT-2

01.	$08.83+05.70/2 \times 11.89$	=	86.38 SQ.MT.
02.	07.59MT. X 00.90MT.	=	06.83 SQ.MT.
NET RERA CARPET AREA =			93.21 SQ.MT.

##### FOOD COURT

01.	$17.89+05.99/2 \times 03.13$	=	37.37 SQ.MT.
02.	26.39MT. X 16.03MT.	=	423.03 SQ.MT.
03.	09.20MT. X 14.50MT.	=	133.40 SQ.MT.
04.	00.45MT. X 05.19MT.	=	02.34 SQ.MT.
05.	17.68MT. X 09.20MT.	=	162.66 SQ.MT.
06.	00.37MT. X 09.03MT.	=	03.34 SQ.MT.
07.	01.63MT. X 01.13MT.	=	01.84 SQ.MT.
08.	10.17MT. X 04.64MT.	=	47.19 SQ.MT.
NET RERA CARPET AREA =			811.17 SQ.MT.

##### GAME ZONE

01.	00.56MT. X 01.45MT.	=	00.81 SQ.MT.
02.	01.96MT. X 03.48MT.	=	06.82 SQ.MT.
03.	16.13MT. X 07.18MT.	=	115.81 SQ.MT.
04.	16.09MT. X 05.58MT.	=	89.78 SQ.MT.
NET RERA CARPET AREA =			213.22 SQ.MT.

##### RESTAURANT/BANQUET

01.	03.35MT. X 12.76MT.	=	42.75 SQ.MT.
02.	16.25MT. X 14.29MT.	=	232.21 SQ.MT.
03.	09.26MT. X 07.05MT.	=	65.28 SQ.MT.
NET RERA CARPET AREA =			340.24 SQ.MT.

##### MULTIPLEX

01.	15.16MT. X 07.05MT.	=	106.88 SQ.MT.
02.	16.26MT. X 02.44MT.	=	39.67 SQ.MT.
03.	19.81MT. X 33.07MT.	=	655.12 SQ.MT.
04.	02.19MT. X 10.48MT.	=	22.95 SQ.MT.
NET RERA CARPET AREA =			824.62 SQ.MT.

# TERRACE PLAN

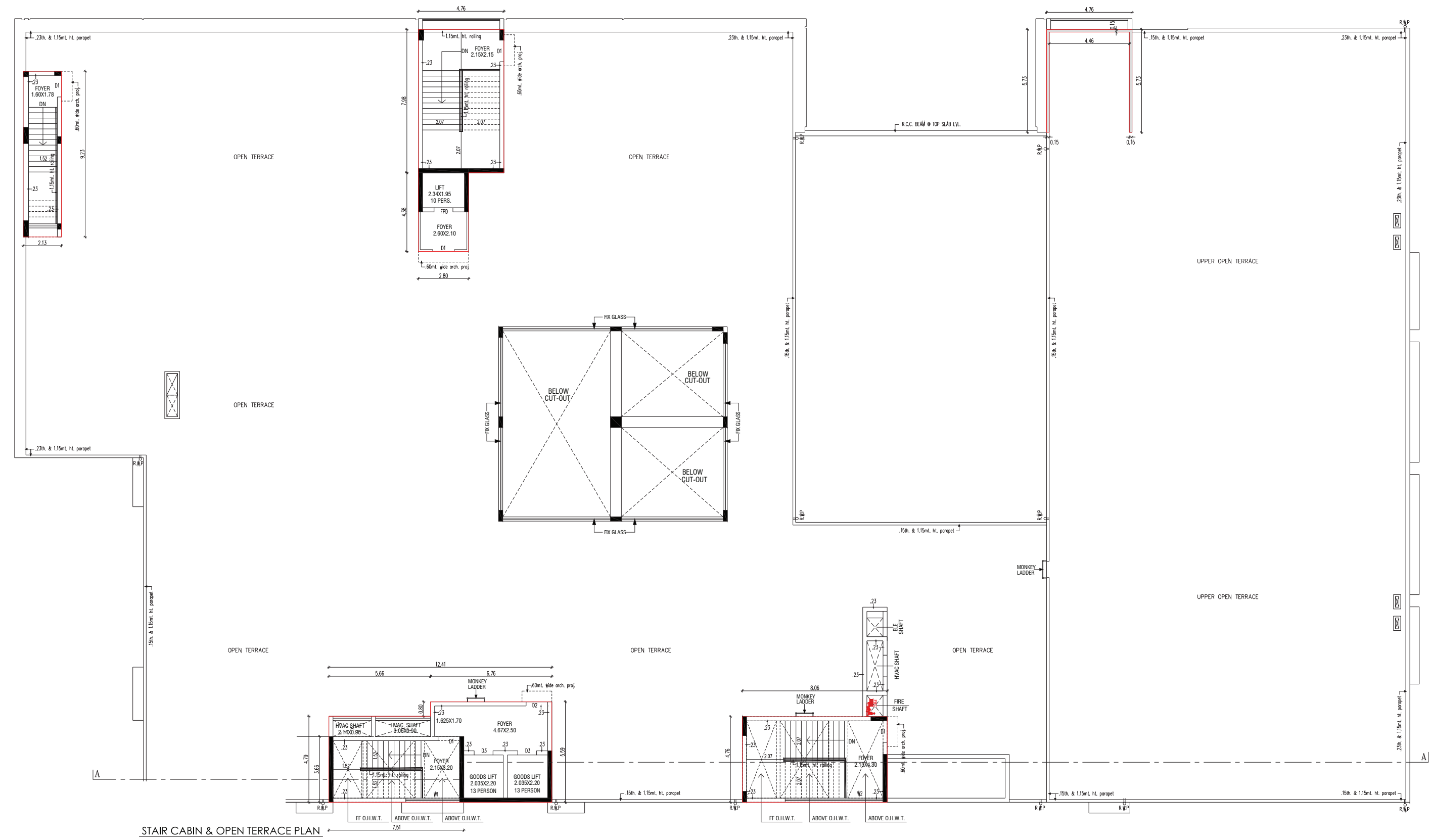

# 1<sup>ST</sup> FLOOR BASEMENT PLAN

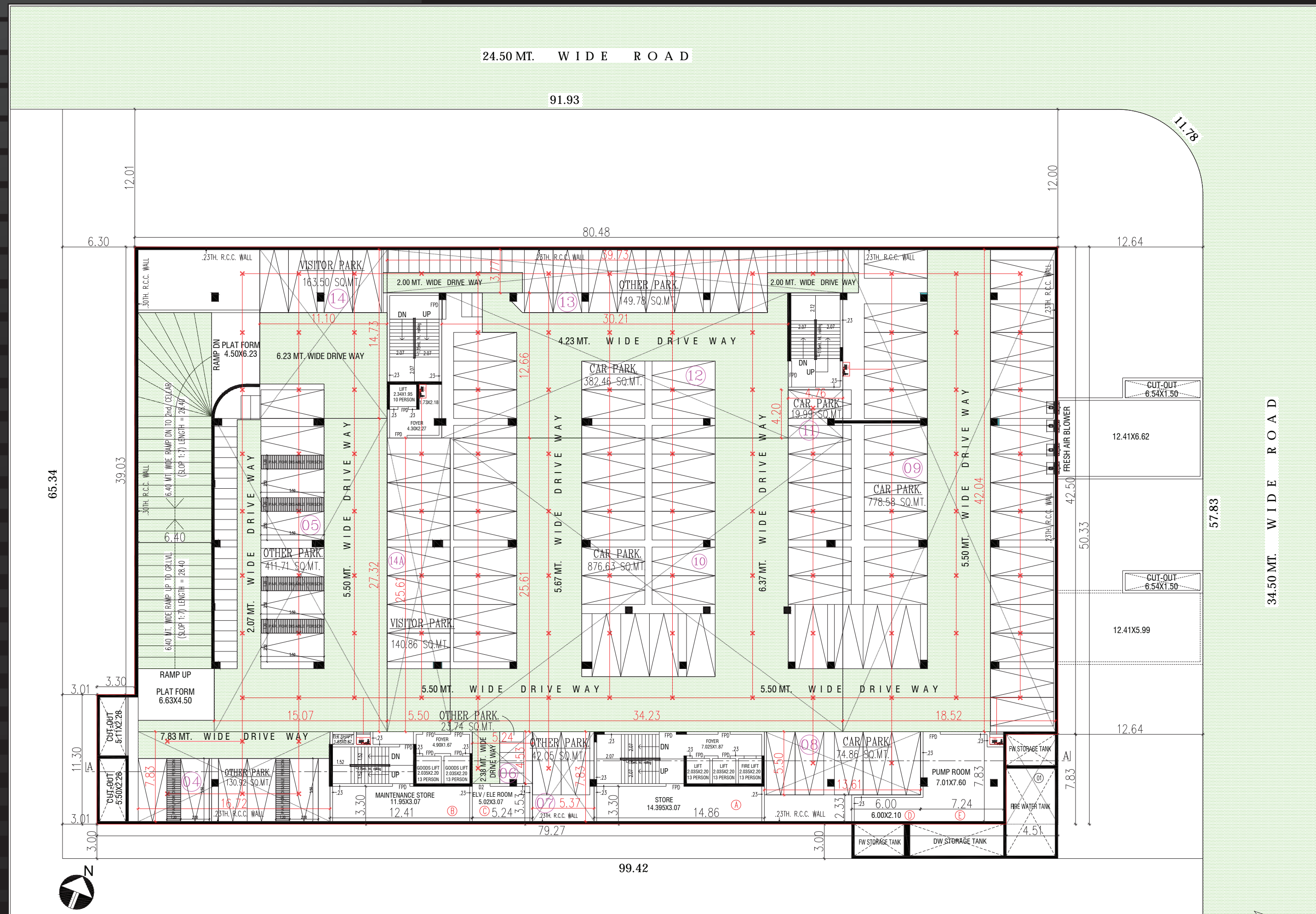

# 2<sup>ND</sup> FLOOR BASEMENT PLAN

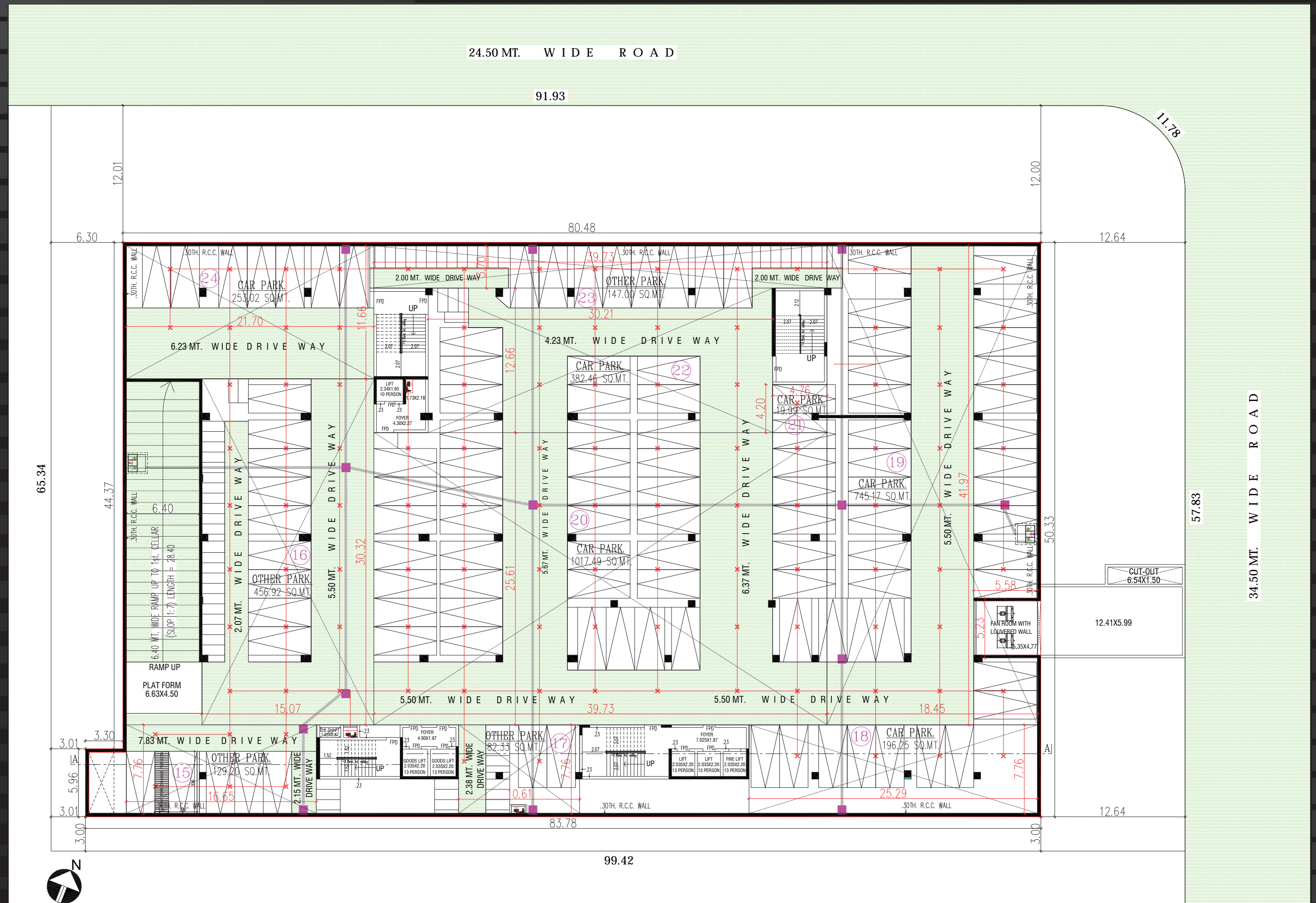

# PROJECT SPECIFICATION

SPACES	PARTICULARS	PROPOSED FOR RETAIL CENTRE, SHANTIGRAM
SHOPS/ANCHOR SHOPS/ FOOD COURT OUTLETS	FLOORING	VITRIFIED TILES
	CEILING	UNFINISHED
	WALLS	PUTTY/GYPSUM PLASTER
	HVAC	PROVISION OF AIRCONDITIONING PIPES AND WATER DRAIN ROUTING
	POWER BACK UP	NO POWER BACK UP
CORRIDORS/PASSAGE ON GF	FLOORING	VITRIFIED TILES+NATURAL STONES
	WALLS	PAINT FINISH
	CEILING	GYPSUM/METAL GRID CEILING
PASSENGER LIFT		SS FINISHED CABIN AUTOMATIC ELEVATOR
TERRACE	FLOORING	CHINA MOSIAC
	ODU BASE PROVISION	ODU SPACE PROVISION
MULTIPLEX	FLOORING OUTSIDE MULTIPLEX	UNFINISHED
	WALLS	UNFINISHED
	CEILING	UNFINISHED
GOODS LIFT LOBBY		PAINT FINISH
GOODS LIFT		MS POWDER COATED
SERVICE STAIRCASE		GRANITE STEPS AND RISERS
LOADING AND UNLOADING BAY		PROVIDED
DG BACK UP		ALL LIFT, FIRE PROTECTION SYSTEM AND COMMON AREA LIGHTING

GENERAL NOTE: FIRE PROTECTION SYSTEM SHALL BE PROVIDED AS PER LOCAL NORMS



# adani | Realty

A Name That Evokes Trust

Adani Realty is the real estate arm of one of India's leading infrastructure and development entities - Adani Group. With our commitment to 'Nation Building' and constructing the 'Address of Goodness',

Adani Realty is developing real estate projects in India's most promising destinations, integrating the most refined design aesthetics with cutting-edge real estate development technology.

#AddressOfGoodness

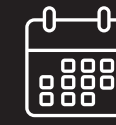

**12+**  
Years Young

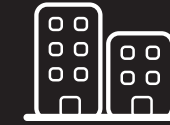

**20.9**  
Lac sq. m.  
(22.5 Mn sq. ft.)  
Space Delivered

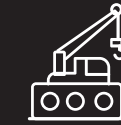

**32.6**  
Lac sq. m.  
(35.1 Mn sq. ft.)  
Under Development



**50+**  
Awards Won



**7000+**  
Happy Families

RESIDENTIAL | COMMERCIAL | RETAIL | SOCIAL CLUB





PROJECT DEVELOPED BY ADANI ESTATE MANAGEMENT PVT. LTD.

[www.adanirealty.com](http://www.adanirealty.com) | 1800 108 0009 |     

---

Site address: Shantigram, Near Vaishnodevi Circle, S. G. Highway, Ahmedabad - 382 501, Gujarat, India.

---

PROJECT LISTED ON [WWW.GUJRERAR1.GUJARAT.GOV.IN](http://WWW.GUJRERAR1.GUJARAT.GOV.IN)  
CENTER POINT RERA NO.: XX

Disclaimer: "This is not an advertisement within the meaning of RERA. This is not an offer, an invitation to offer and/or commitment of any nature. The images include artistic impressions and are for representation purpose only. This information is presented as indicative general information and no warranty is expressly or impliedly given that the completed development will comply in any degree with such artist's impression or represented images as depicted. All content relating to this project are provided solely for the purpose of information and reference. The brochure is subject to change in case of revised plan and RERA project alteration. We reserve the right to provide certain insertions of detailed layout plan pertaining to the specific unit/building/wing to the recipient. The sale is subject to terms of application form and Agreement.