







SAHAJANAND HARMONY

N  LAYOUT PLAN





1	FOYER	5'0" X 5'10 1/2"
2	LIVING ROOM	11'0" X 19'0"
2A	BALCONY	11'0" X 6'3"
3	KITCHEN / DINING	10'0" X 17'6"
3A	STORE	5'7 1/2" X 5'6"
3B	WASH	5'0" X 5'1 1/2"
4	C. TOILET	5'0" X 5'0"
5	PUJA	4'4 1/2" X 5'0"
6	BED ROOM	10'0" X 11'0"
6A	A. TOILET	7'0" X 4'6"
7	M. BED ROOM	12'9" X 11'3"
7A	A. TOILET	5'0" X 7'0"
7B	BALCONY	7'4 1/2" X 6'3"
8	BED ROOM	10'0" X 11'3"

3 BHK - BUILDING A & B
 3rd TO 10th FLOOR
 2050 SQ. FT.

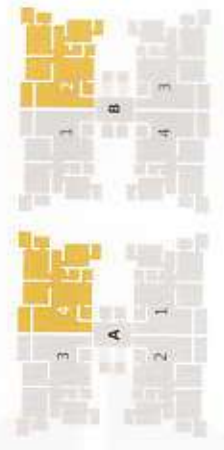



1	FOYER	57½" X 5'10½"
2	LIVING ROOM	12'0" X 20'0"
2A	BALCONY	12'0" X 6'0"
3	KITCHEN / DINING	10'0" X 23'6"
3A	STORE	6'0" X 5'6"
3B	WASH	4'6" X 8'1½"
4	SITTING AREA	10'9" X 9'0"
5	PUJA	4'6" X 4'10½"
6	C. TOILET	4'6" X 6'6"
7	BED ROOM	10'0" X 11'0"
7A	A. TOILET	4'0" X 7'0"
8	BED ROOM	12'0" X 11'0"
8A	A. TOILET	7'0" X 4'6"
9	M. BED ROOM	11'0" X 15'0"
9A	DRESS	5'0" X 6'0"
9B	A. TOILET	5'0" X 7'0"

7 BHK - BUILDING C & D
 1st FLOOR PLAN
 4775 SQ. FT.

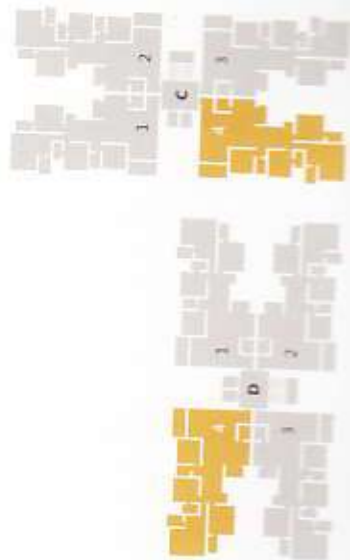

SITE ADDRESS : SAHAJANAND HARMONY, B. NO. : 151, KOSMADA GAM, SURAT

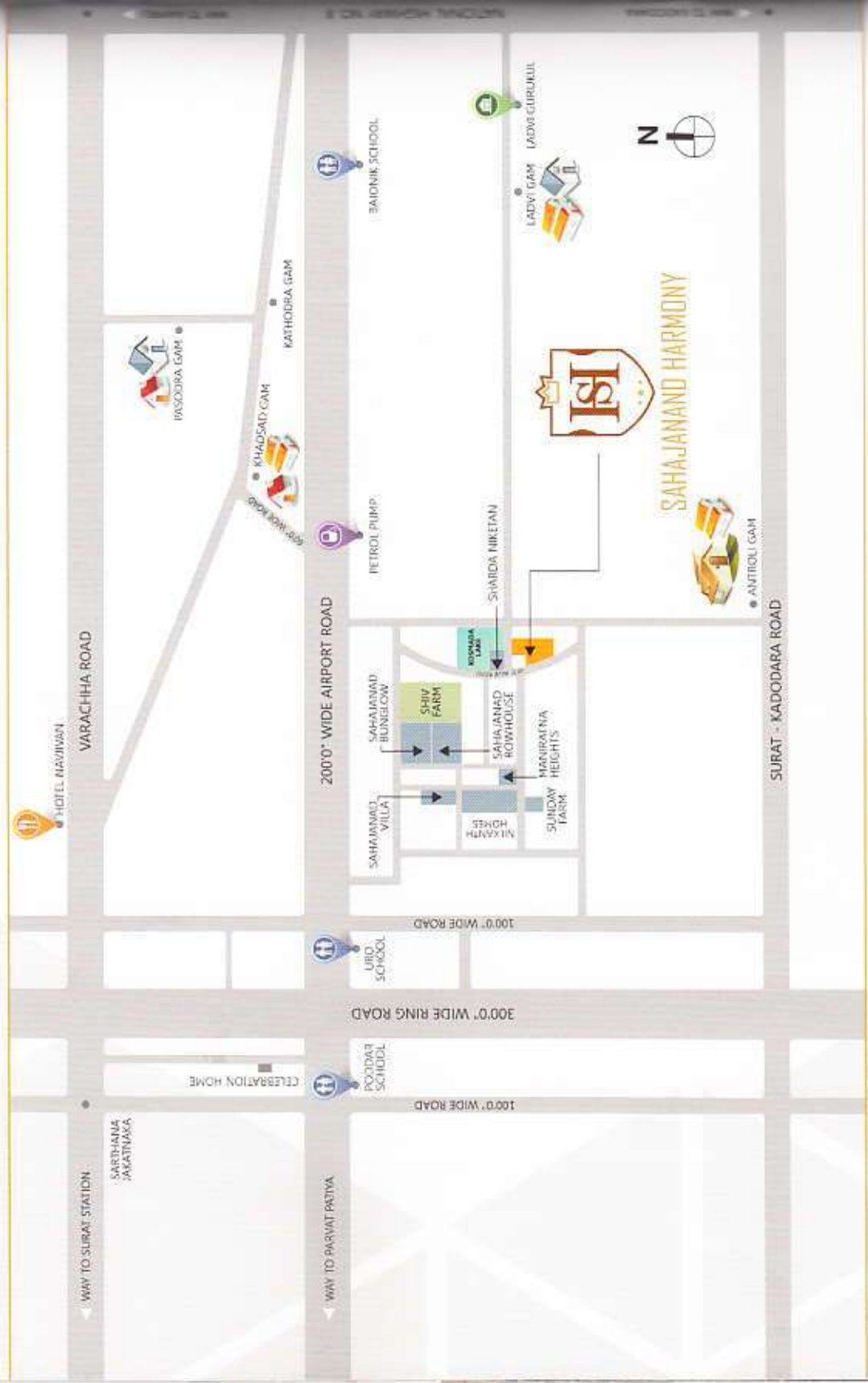

PLEASE NOTE

- All rights are reserved by the developers to make any changes in the plan, elevation and future additional development in surrounding area as the scheme and shall be binding to all the members.
- All Government legal charges, Stamp registration charges, GEB Power, connection charges, common maintenance charges and service tax shall be borne extra by the members.
- In case of irregular payments interest/ new Book value will be charged.
- Cancellation charge would be decided by the developers.
- No external changes shall be allowed. Only internal changes will be allowed with prior permission and shall be charged extra in advance.
- Dimensions and area mentioned in the brochure are approximate and indicative.
- This brochure is not a part of legal documents.
- Possessions will be given after 30 days of completion of payment.
- If there is some change in the planning and design that should be accepted by members.
- Unit will not be sold by member before the possession.