

KEY PLAN



Developers :
Dwarkesh Builtcon

Site: "**Crest County**",
Beside Samruddhi Mansion,
30 Mtrs. Kotnath Mahadev Road,
Vadsar, Vadodara-390010.

Mob: **95127 11192**
Email: crestcounty@gmail.com
www..com

Architect:

DESIGN STUDIO
Architects & Interiors
Dr. Ruchi Shah

Structure :

VYOM CONSULTANTS

Above project is registered under Gujrera. Rera Reg. No.: PR/GJ/VADODARA/VADODARA/Others/
For futher details visit: www.gujrera.gujarat.gov.in under registered project.





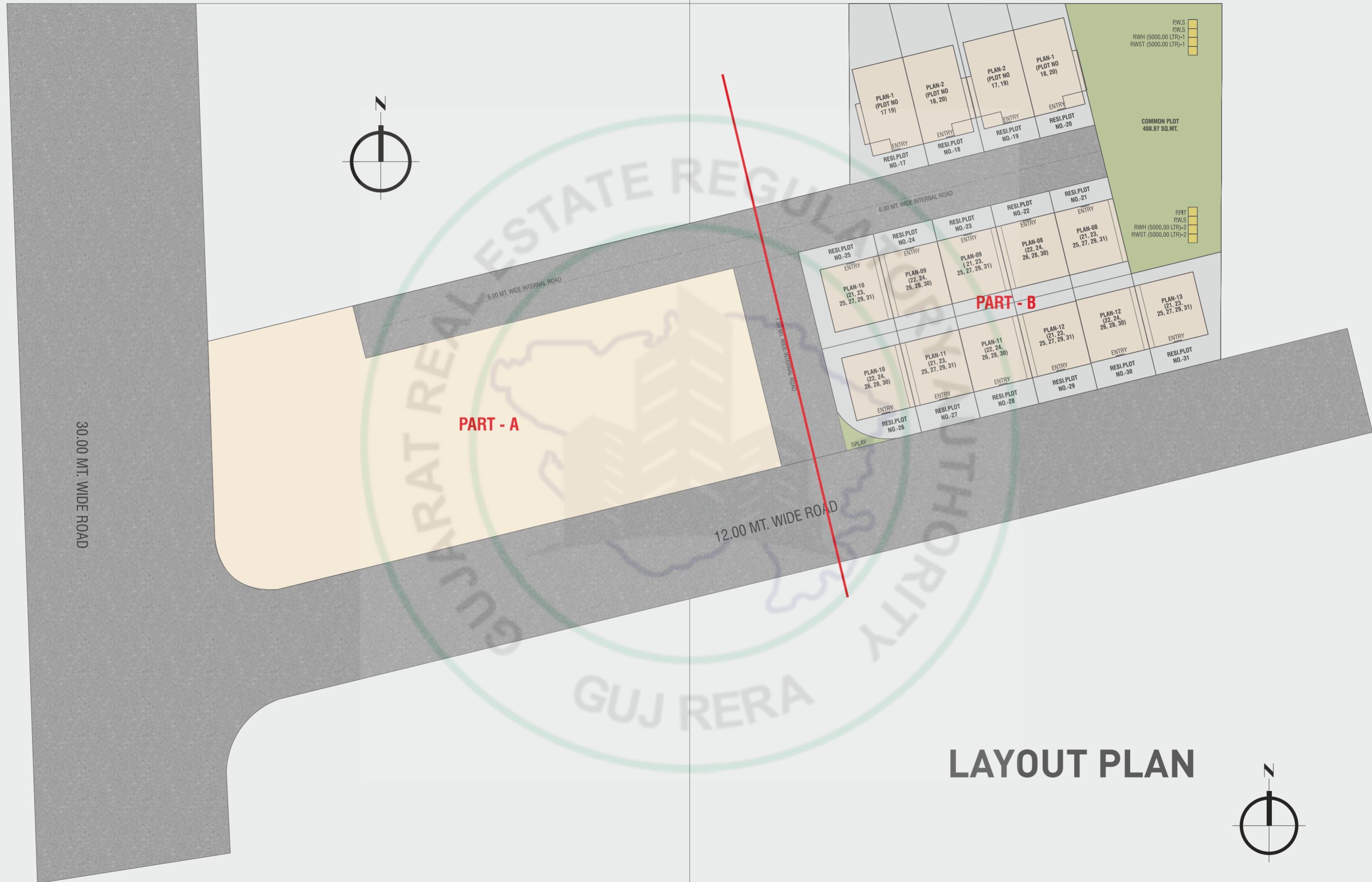

30.00 MT. WIDE ROAD

PART - A

PART - B

12.00 MT. WIDE ROAD

6.00 MT. WIDE INTERNAL ROAD

6.00 MT. WIDE INTERNAL ROAD

RWS
RWS
RWH (5000.00 LTR)-1
RWST (5000.00 LTR)-1

RPT
RWS
RWH (5000.00 LTR)-2
RWST (5000.00 LTR)-2

COMMON PLOT
408.97 SQ.MT.

LAYOUT PLAN

**PLOT NO.
17 & 19**

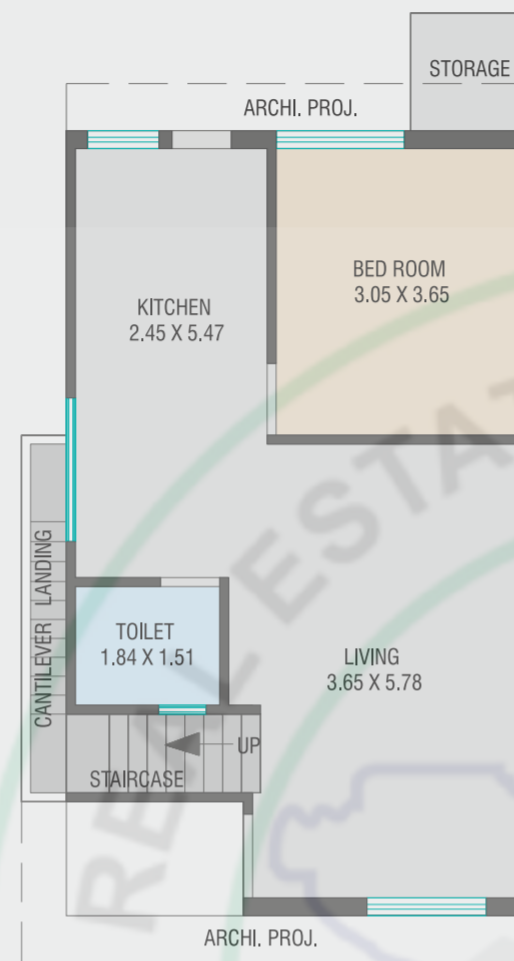

GROUND FLOOR PLAN

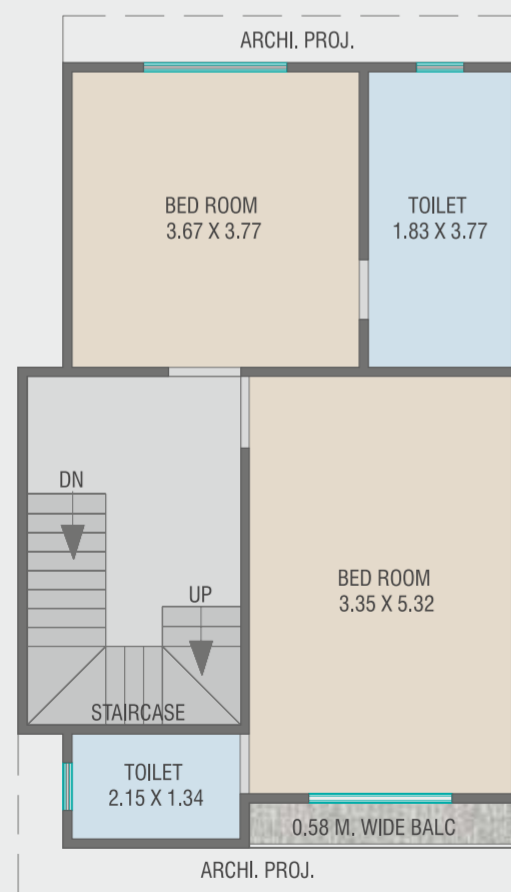

FIRST FLOOR PLAN

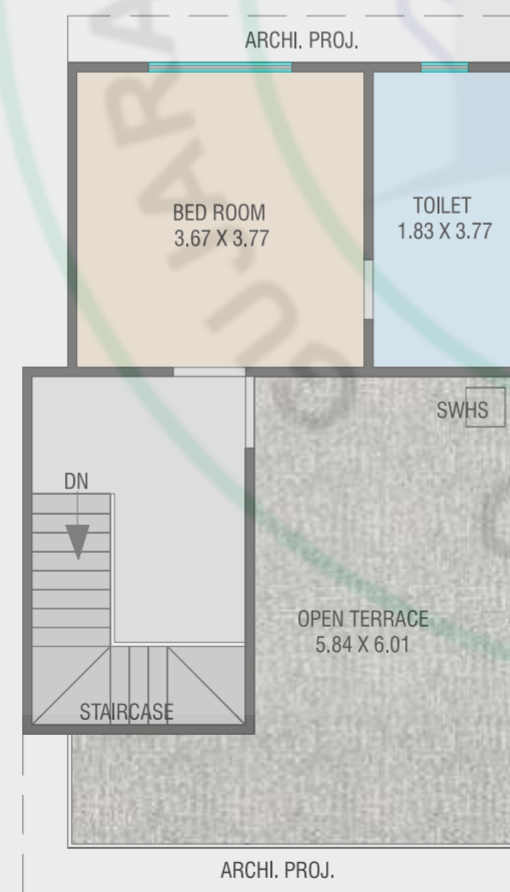

SECOND FLOOR PLAN

**PLOT NO.
18 & 20**

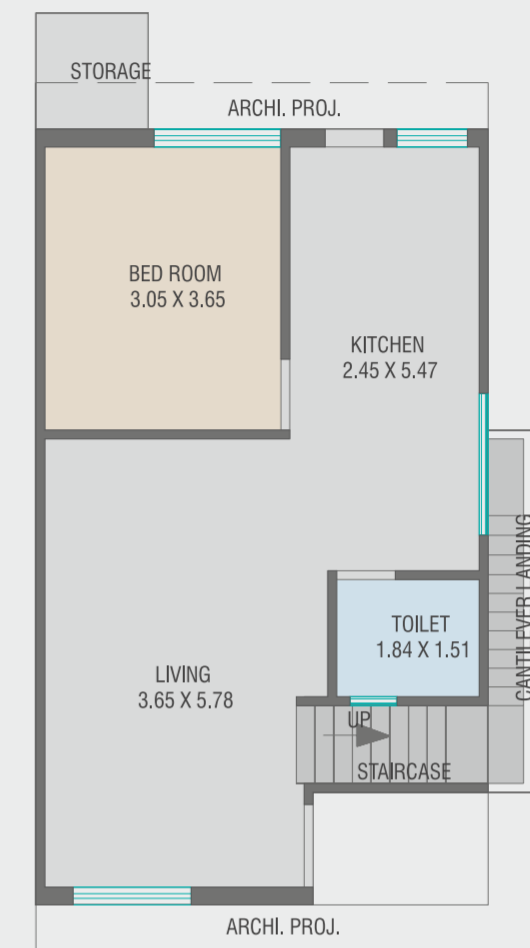

GROUND FLOOR PLAN



FIRST FLOOR PLAN



SECOND FLOOR PLAN

**PLOT NO.
22, 24, 26
28 & 30**

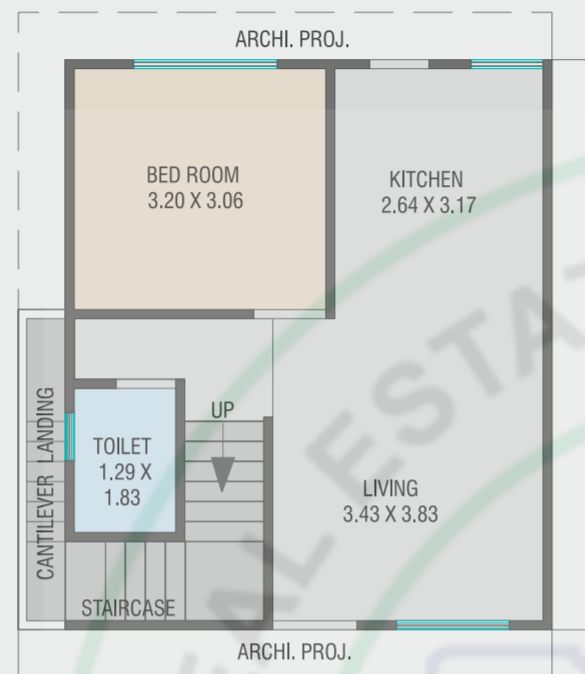

GROUND FLOOR PLAN

**PLOT NO.
21, 23, 25
27, 29 & 31**

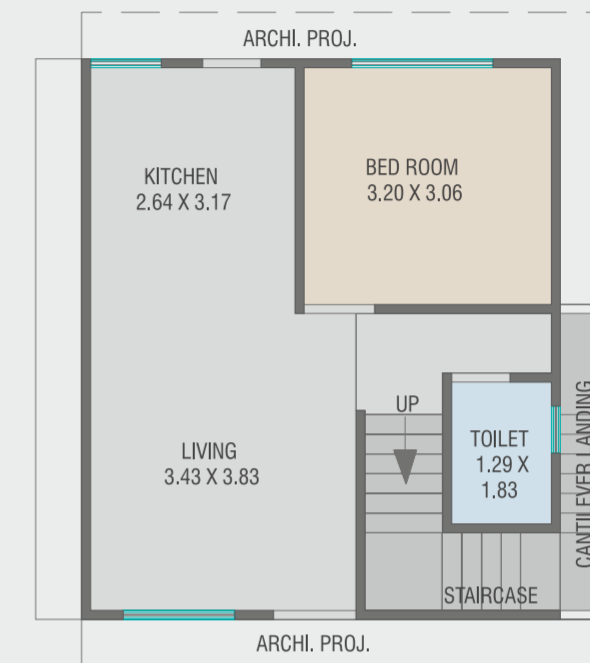

GROUND FLOOR PLAN

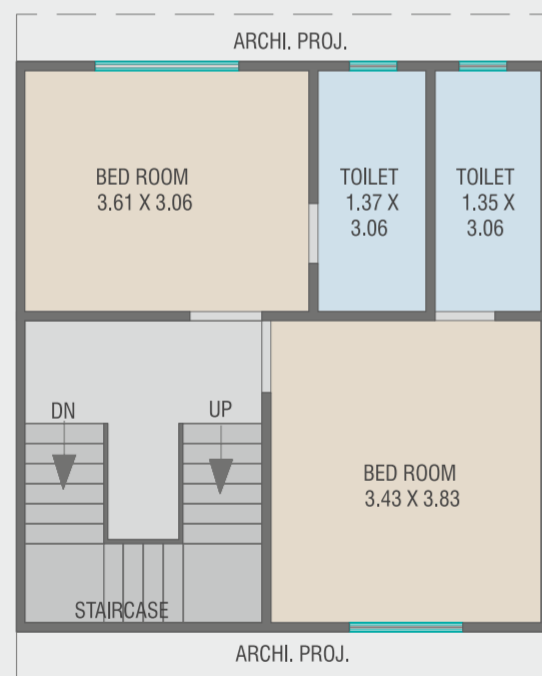

FIRST FLOOR PLAN

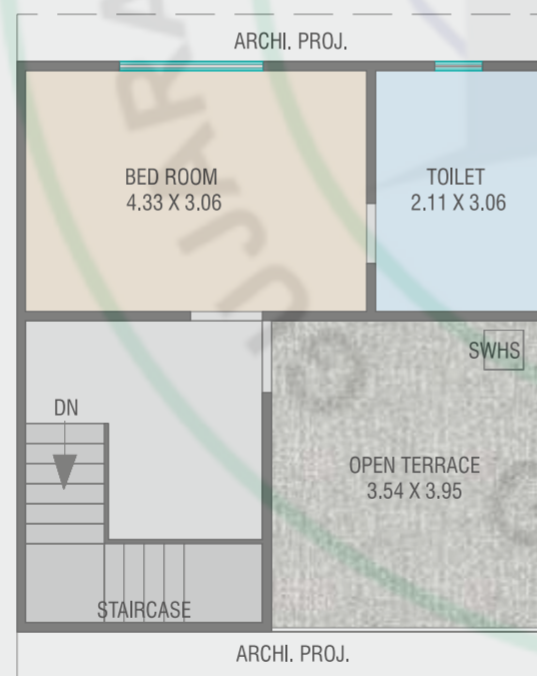

SECOND FLOOR PLAN

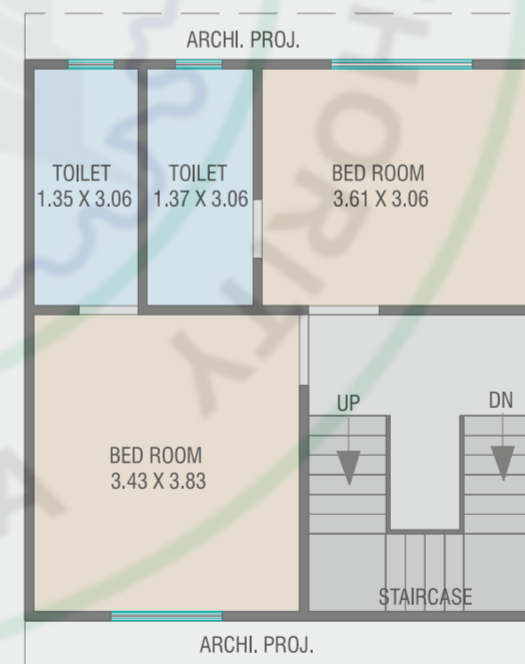

FIRST FLOOR PLAN



SECOND FLOOR PLAN



AMENITIES

- Internal RCC road
- CCTV Camera
- Common Plot

SPECIFICATION

Structure :	R.C.C. & brick masonry work as per architect structural engineer's design	Kitchen :	Granite platform with S.S sink, glazed tiles upto lintel level
Wall Finish :	External smooth plaster with acrylic paint, Internal smooth plaster with Putty	Bath :	Ceramic tiles flooring & Decorative glazed tiles
Flooring :	Vitrified tiles flooring in all rooms with skirting	Plumbing :	Concealed plumbing CPVC - UPVC with good quality S.S. fittings
Doors :	Decorative main door with fittings and Internal doors will be good quality laminated flush door	Electrification :	Concealed wiring of ISI quality Modular switchies with sufficient points, TV point in living room & all bedrooms
Windows :	Aluminum Powder Coated window	Water :	Underground & Overhead tank